ARCH 8, 1919.—[PART II.]

Bourger's
ESTABLISHED 1851
ONES ——— Bdwy. 1168

MEN!

store for you—a Men's Store at
that will save you time and money.

made this your store—you know
its convenience (just off Broad-
ain Floor)—you know that you
the styles and the merchandise—
hat you can't find better values.
en to know of the good points of
Men's Store—come in today and

Shirts of Madras 1.95

—Very good shirts at this price—the quality of the madras is excellent, the patterns very attractive.
—Fancy stripes in many color combinations.
—Of course, they are made with the soft French cuffs.

Man Who Wants the and Smartest Styles

ts—23.50

n especially will like them—
such new style features as
waists, fancy backs, long
ap pockets.
llent quality of materials is a
hy of special consideration.
s are the kind that you'll find
her-priced suits.
der these suits the best buy
d at 23.50, or near this price.
nd colors are new for spring.

Always Likes to a New Cravat—
hese at 95c
mart—and come in the extra large
up so very well.

LSUM READ
OTECTED FROM
RT, DUST
SOILED HANDS
AT THE BAKERY

HOT
ER FROM CATARR
Out of
of It
use for over fifty years, we
the catarrhal poisons out
blood, purifying and
it, so it will carry vigor and
to the mucous membranes
journeys through your body
ture will soon restore you to
You will be relieved of
pings of mucous in your
sores in nostrils, bad breath,
ing and spitting.
All reputable druggists carry
in stock and we recommend
give it a trial immediately.
The chief medical adviser of
company will cheerfully answer
letters on the subject. There is
charge for the medical service
dress Swift Specific Company,
Swift Laboratory, Atlanta, Ga.

The Los Angeles Times

"Unless orders arrive, sail on."

SUNDAY MORNING, VOL. XXXVIII. MARCH 9, 1919.

Liberty Under Law—Equal Rights—True Industrial Freedom

HOLD ARMY, SAYS WOOD

Warns of Insecure Peace Policy.

National Preparedness; Universal Training Urged for United States.

Advocates One Flag, One Language to Combat Growing Bolshevist Sentiment.

[BY A. P. NIGHT WIRE.]

NEW YORK, Mar. 8.—Maj.-Gen. Leonard Wood, commander of the Central Department, in the first public address he has made in many months, today warned the American public not to let "anything, whether a League of Nations, a Hague tribunal or an international arbitration system, replace a policy of sound national preparedness," if the country is to remain in a state of peace.

The general, who spoke at the meeting of the Methodist centenary movement, declared that "verbal sweeps, however skillfully applied, will not maintain permanent peace."

He reiterated his well-known stand for universal military training, stating that whatever may be said to opponents there was "nothing else against it."

Referring to the period of demobilization as the most dangerous of the war, Gen. Wood urged "practical, daily consideration" of the problem of discharged soldiers, stating that great dissatisfaction among the discharged troops would result "when you do not want to see in this country what they have done their work; it is no ours."

WARNS OF BOLSHEVISM.

"Bolshevism and wretched, muddy Bolshevism stalking through the country," said the army man, "makes soldiers offer a fertile soil for the seeds of discontent if they are allowed to go home feeling that the country had not been grateful for all of them as was their right."

"I and those in our home camps at Funston," he continued, "wish to express our encouragement, many of those had their were crusaders in a holy cause. Now they are coming home after fighting in the war which was to make our war as it was the end of any country from the face of the earth.

"Some of these men, wearing the uniform of our country, lack work, lack a place to sleep, even food. Some of them have wasted their time, thousands have been maimed and robbed. Many of them are unemployable, irritable, as a result of shell shock or the constant strain of photograph before them of mangled human beings. But they are our soldiers and we must treat them honorably to private life.

The general declared that men discharged from the training camps were entitled to as much consideration as those returning from Europe. He called upon his audience, composed of wealthy business men of the Southwest fairly, to lend their aid, here and throughout the country, to the end of providing work for every man in need of it.

ONE FLAG, ONE LANGUAGE.

Declaring that "the red flag" was trying to break up American institutions and the American home, Gen. Wood urged for the country "one flag and one language," advocating that no tongue but English be taught in the elementary schools. He pleaded for sound teaching of American history, "with no loose talk about what we are supposed to be doing," and favored nation-

(Continued on Second Page.)

WARNS OF RED PERIL

Francis Says Huns Aid Bolsheviki.

Ambassador Tells Senate Inquiry Raymond Robins Acted as Slav Envoy.

Declares World Peace Impossible While Trotzky, Lenine Rule Russia.

[BY A. P. NIGHT WIRE.]

WASHINGTON, March 8.—David R. Francis, who went to Russia as American Ambassador in 1916, before the overthrow of the monarchy, and who remained there until after the Bolsheviki had seized the government, testifying today before the Senate committee investigating lawless propaganda, warned that should the Bolsheviki be permitted to remain in power, all Russia would be exploited by the Germans. Within ten years under such conditions, he said, Germany would be the victor of the war and would be stronger in every way than in 1914.

Ambassador Francis told the committee that a complete and thorough understanding of the Russian menace convinced him that with the Bolsheviki in power in Russia, peace not only in Europe, but throughout the entire world, was an utter impossibility.

He said that even now there was good reason for believing German and Austrian officers were with the Red forces operating in Northern Russia and he added that the Germans steadily were getting a grip upon the vitals of Russia and her industries.

ROBINS RED AIDE.

Mr. Francis testified that information had reached him that Raymond Robins, former American Red Cross commissioner to Russia, had, upon his return to the United States, carried a proposal from the Bolshevik government to President Wilson. This proposal, he said, he understood was an offer of certain concessions to the American government similar to those granted Germany in the treaty of Brest-Litovsk. The Ambassador said so far as he knew Mr. Robins never was given an opportunity to present the proposal.

Replying to questions, Mr. Francis said it was his understanding that the soviet government did not desire to make a similar proposal to Great Britain, France and the other Allies. On the contrary, his information, he said, was to the effect that the Bolsheviki wished to conceal the proposal from governments associated with the United States.

The Ambassador was asked what would happen if American and Allied troops were withdrawn from Northern Russia and in reply asserted he was positive the Bolsheviki would sweep in and engage in an orgy of murder and destruction on a scale such as the world never has seen.

SPREAD PROPAGANDA.

Reports that the Bolshevists were sending agents into Germany, France and England were upheld by the Ambassador, who said he believed the efforts in this country thus far had taken the form of money for use in spreading propaganda. He told of the delivery of Bolshevik propaganda to the armies of the Allies and the United States in France.

The Ambassador said the soviet government recently had been petitioned not to carry out the denationalization of certain banks, the objects of the petitioners being, he said, to allow German agents to obtain control of these institutions.

Mr. Francis said it was not true

(Continued on Thirteenth Page.)

THE DAY'S NEWS SUMMED UP

THE SKY. Clear. Wind at 5 p.m., northwest; velocity, 7 miles. Thermometer highest on record, 69; lowest, 49 Forecast: Sunday, partly cloudy; moderate to fresh westerly winds. For complete weather data see page of this section.

THE CITY. The famous Babcock-Hammond libel case, for which a sensation in local club and society circles, was dismissed on motion of the plaintiff.

One man was killed, two seriously injured and several others burned in a fire which broke out at the Southwestern Rubber company's yards at the foot of Alameda street.

Construction of the Point Fermin breakwater, at the harbor entrance, was authorized by a vote of 84 to 77.

SOUTHERN CALIFORNIA. Passage of certain municipal matters is expected in connection with the Liberty Loan week.

PACIFIC SLOPE. President and secretary of California Bakers' Association assert there's no food trust in sight, say price of bread can't be reduced until materials are reduced. Legislative committee digs into charges.

Tonnage in bay district shipyards now nearly all out of war work, already out of employment, demand. Executive committee council confers with shipbuilders' representatives. Boilermakers demand reinstatement of workers.

ORIENTAL EASTERN. International campaign headed by American Red Cross to combat disease in the world is planned by Dr. Livingston Farrand, new chairman of Red Cross.

Japan hears opens Republican campaign in Northwest, citing need of country for Republican statesmanship and pointing necessity of special session of Congress immediately.

Citing data to prove inefficiency of government control of railroads, Howard Elliott urges early return to private owners to secure successful transportation development.

WASHINGTON. March reports that American battle casualties in France totaled 240,197 with regular divisions showing greatest number injured; more than million Yanks on front line.

Gen. Pershing is authorized to resume enlistments of men for regular army. Permanent force of 509,909 men is planned, despite Congress failure to act.

War Department announces assignment of hospital units for early convoy home; more returned veterans are landed at New York and Newport News.

Ambassador Francis tells Senate inquiry that Raymond Robins acted as Bolshevik courier and tried to carry message from Lenine to President Wilson.

Official explanation of procedure by which discharged soldiers may receive $60 bonus issued. Original certificates of discharge, not copies, necessary.

FOREIGN. Finland in throes of national election is ruled by class hatred that bars any chance for compromise; regular army controlled by conservatives.

Completed preliminary peace treaty to be submitted for Wilson's approval when he arrives in Paris. Terms to be offered Germany are decided upon by conference delegates.

Per Month—Daily, at Station, on Railway Trains, 5 Cents. Daily, on Streets and News Stands, 2 Cents. Sunday, in Los Angeles and Suburbs, 5 Cents. Sunday, Outside Territory, Per Copy, 10 Cents.

LEAGUE PLANS SATISFY WILSON.

President Unworried by Senate Opposition; Enjoys the Sea Voyage.

ON BOARD U.S.S. GEORGE WASHINGTON, March 8.—(By wireless to the Associated Press.) The impression gathered by those who have come into contact with President Wilson is that the opposition which has developed to the League of Nations covenant has not caused him to decide that any radical changes are necessary.

It is recognized that changes in phraseology and minor particulars are possible, but it is understood that President Wilson is not looking for any fundamental alteration.

Thus far the President has given little consideration to these questions. He continues his enjoyment of an uneventful voyage.

Rain again set in today. The sun has not been seen from the George Washington since the morning after her departure, but the sea continues smooth.

ALL MUST DO SHARE TO GET READJUSTED.

FEDERAL RESERVE BOARD SAYS ALL FACTORS IN INDUSTRY ARE HOLDEN.

[BY A. P. NIGHT WIRE.]

WASHINGTON, March 8.—The Federal Reserve Board in its forthcoming monthly bulletin says that all classes must share in the results of readjustment, including wage and price matters, soon to be expected. Without mentioning specifically the attitude of either labor or employers, the bulletin, according to a review issued today, says:

"It would be unreasonable for any factor in production to assert that it would not bear its share in the general process of readjustment. Such readjustment is designed for the common benefit of all participants in industry and the public at large. If it be equitably carried out, its effects will not tend to favor any particular class or group in the community, but will operate to increase the general volume of business and the regularity and smoothness with which the industrial mechanism moves and functions."

Discussing foreign trade, the bulletin says:

"It is now becoming more and more evident that an important phase of readjustment must be sought in connection with our foreign trade. Up to the opening of February it had still been hoped by many that there would be a swift revival of activity and that our manufactured products would be exported in something approaching the volume developed during the war. Several influences have intervened to prevent such a development. Important among these is the unsatisfactory position of the exchanges."

The bulletin calls attention to the probable early falling off of foreign trade due to the decrease in advances by the Treasury to Allied governments. As these advances decrease, the bulletin asserts, some changes in the activity of those branches of the export trade which were dependent upon assistance of this kind is unavoidable.

BULLETIN.

[BY A. P. NIGHT WIRE.]

NORFOLK (Va.) March 8.—The transport Buford, carrying more than 1000 officers and men, reported helpless off the Virginia coast, headed in the Virginia Capes late tonight. Reports to the Naval Base wireless stations said the transport was proceeding under convoy to Newport News. The Buford was being steered by hand when the distress calls were sent out, wireless messages stated. The troops aboard the transport were eastern and southern casuals, a detachment of the Sixth Coast Artillery and two detachments of the Sixth Heavy Mobile Advance Repair Shop.

PRESBURG, March 8.—The Czecho-Slovak military command has proclaimed a state of siege throughout Slovakia as the result of the discovery of a German-Magyar plot, according to the newspaper here. By proclaiming a state of siege the Czech government hopes to forestall disorders and protect traffic.

STUTTGART, March 8.—Blos, president of the State Council of Wuerttemberg, has been elected President of the State of Wurttemberg. Before the fall of the monarchy he was leader of the Social Democrats in Wuerttemberg.

VENTURA SCHOOL FOR GIRLS TRUSTEES NAMED.

[BY A. P. NIGHT WIRE.]

SACRAMENTO, March 8.—Mrs. Burt Estes Howard of Palo Alto has been appointed by Gov. Stephens a member of the board of trustees of the California School for Girls at Ventura to succeed Mrs. C. A. Clarke, of Santa Paula, resigned. Mrs. Howard is the widow of Dr. Howard, who was professor of history at Stanford University and also for several years a Baptist clergyman at Los Angeles.

COMPLETE PEACE TREATY WAITS WILSON APPROVAL

Disarmament, Territorial Loss, Reparation Demands on Germany are Decided on by Delegates.

BY HENRY WALES.

[ATLANTIC CABLE—EXCLUSIVE DISPATCH.]

PARIS, March 8.—When President Wilson arrives in Paris next Friday morning he will find the preliminary peace treaty ready for his perusal and sanction. The five subcommissions which have been preparing different phases of the peace terms practically finished their labors this afternoon, covering military, naval, boundary, reparations and the economic phases and conditions to be imposed upon Germany.

Before leaving France in February President Wilson knew roughly what the principal terms would be but during his absence they have taken shape and certain new features have been incorporated. He has been kept fully and constantly advised of these changes and additions but the commission there could not keep him informed on every minor alteration, and further, certain changes do not betray their significance until considered as a part of the whole instrument, which the President will read in sequence.

President Wilson is expected to go over the preliminary peace terms before dealing further with the League of Nations covenant, as it is agreed unanimously that peace must be established with Germany at the earliest possible moment in order to emplace a bulwark against Bolshevism and permit world trade, industry and commerce to resume functioning.

Regardless of attacks which may be launched against the league, it is believed here the President will not be sidetracked into reconsidering the covenant until after the preliminary peace terms have been drawn up and accepted by the Allies and the associated powers and are ready for delivery to the German delegates.

MILITARY TERMS TO BE CONSIDERED FIRST.

The President, it is anticipated, will consider initially the military terms of the preliminary peace.

These, I learn on the best authority, in addition to reducing the German standing army to fifteen infantry divisions and five cavalry divisions, totaling about 200,000 effectives, also provide that all war material which Germany manufactured and accumulated during the war shall be seized by the Allies or destroyed, except the equipment necessary for the twenty divisions. A few regiments of field artillery—seventy-seven-millimeter guns—will be permitted the German army for its fifteen infantry divisions and a few batteries of six, eight and ten-inch guns, but all the larger ordnance will be seized and destroyed, including the forty-two-centimeter howitzers and fifteen-inch naval guns which shelled Dunkirk and Furnes and the big Berthas which bombarded Paris.

Thousands of extra machine guns, which were feverishly manufactured during the close of the war, will be destroyed, as well as flame throwers, mine throwers, trench mortars, asphyxiating-gas projectors and all other new chemical and diabolical forms of warfare invented by the enemy.

ALLIES TO CONTROL GERMAN AVIATION.

Control of the German aviation service will be included in the military terms, which will prohibit the Germans building or maintaining more than a certain number of airplanes, as aviation cannot be hampered otherwise, owing to the fact that any airplane can become a military machine through affixing machine guns and bombs. The exact limitation on German aviation will not be fixed until President Wilson's viewpoint is heard, as it is the sole point not agreed upon by the others.

It is undecided as yet whether Zeppelins will be handled in the military or naval terms of the preliminary peace, but in any event the size of the airship fleet will be strictly regulated to prevent the enemy gaining aerial supremacy.

Only a few government arsenals will be permitted to manufacture munitions, and the making of steel helmets, gas masks, rifles and pistols will be kept down to the requirements of the small standing army permitted.

The military terms will provide the army shall be divided into corps—probably numbering five corps—and scattered over Germany, each corps comprising three infantry and one cavalry division. The Allies frankly admit this standing army will be permitted only that Germany may keep order internally. No troops may be mobilized on the western or eastern frontiers without consent of the other powers. Germany will be allowed a certain time to demobilize such troops as are in excess of 200,000 remaining in the depot, with a due allowance toward throwing the men into Bolshevism through turning them out without work or money.

NAVAL TERMS PRACTICALLY DECIDED.

The naval terms of the peace were taken up next and practically have been agreed upon, so the President will merely have to look at them. Following French criticism of the British plan to sink the entire German fleet, the British Admiralty has receded from this position and prepared to apportion the vessels among the Allies upon a basis of the number of ships each power lost. This will enable France to regain its pre-war naval position, lost through the fact that all its shipyards were turned into artillery or shell plants, so there was no new construction during the war.

The United States and Japan each will receive one large German warship, it is expected. A certain number of destroyers, gunboats and light cruisers will be returned to Germany, and the other destroyers will go to Belgium, Rumania, Poland and the other new states created with seaports attached.

All submarines will be destroyed, including the submersibles constructed and owned by every nation of the world, as it has been definitely decided the submarine cannot be used longer as a means of naval warfare. Even Britain, whose latest submersibles are considered the most powerful of all, assents.

WHEN IS SUBMERSIBLE A SUBMARINE?

One point remains to be thrashed out, however, and that is—when is a submersible a submarine? The newest type of monitors, just completed in England, can submerge awash or even below the surface for a short period, so the line of demarcation must be clearly defined, and the President's views on that subject are awaited.

The uniform width or belt of territorial waters off the coast of every country will be decided at three miles, thus fixing definitely the German territorial claims, which heretofore have been stated vaguely as "the distance of a cannon shot fired seaward."

The use of mines will be prohibited except inside territorial waters and the mines must be so manufactured that they become harmless within one hour after parting from the mooring. In this connection it may be stated that Germany will be allowed to maintain a certain number of war airboats, a certain length of time, to assist in locating drifting mines.

The scale of German naval construction will not be decided until the matter of the reduction and limitation on armament has been arranged by the League of Nations.

FRANCO-GERMAN FRONTIER AMICABLY SETTLED.

President Wilson will find the main obstacle regarding the fixing of the Franco-German frontier settled amicably when he arrives, as the proposition of erecting a Rhenish republic as a buffer state practically has been agreed upon, thus barring the Germans from organizing themselves on the left bank of the Rhine.

Even the most chauvinistic French have receded from war annexation demands regarding the Rhenish provinces and the Palatinate, and, since these districts evince a desire to part from the fatherland in the hope they may escape certain portions of the indemnity and will profit through the various trade treaties, it is not expected that a hitch will arise.

It is believed the President will favor the plan as the most logical way out of an extremely difficult position, as without territorial guarantees on the left bank of the Rhine the French would have been more per-

(Continued on Second Page.)

American Food is Last Hope of Europe!

The topographer here graphically shows how we, holding the world's great bread basket, will allow peoples and nations to perish, overcome in economic and social chaos, unless Congress and the Peace Conference back up Herbert C. Hoover fully in his efforts to prevent starvation desolating the Old World. Latest cables from Paris say the new states carved from the defunct Austro-Hungarian empire are to be allowed food credits for immediate needs.

FOURTH OF RUMANIA NAKED

Bolshevism Fans Embers of Unrest in Nation Already Faced by Starvation.

BY LADISLAV CZAPSKI.

[ATLANTIC CABLE—EXCLUSIVE DISPATCH.]

BUCHAREST, Feb. 27 (via Paris, March 8.)—If Bucharest and its outlying districts may be taken as a basis for the rest of the country, 25 per cent. of the Rumanian people are going barefoot this winter and at the gates of Rumania Bolshevism fans the embers of unrest.

Barefoot children, men and women walking in the snow-covered streets of Bucharest are sights that cease to arrest the attention after one spends a few days in this city. The poorer families go practically without clothing. In one of the homes which I visited twelve persons were living in a small room, three of them without shoes or stockings. They had just eaten for the first time in two days and their food consisted of marmaliga, which is a mixture of corn flour and water and, looks like the food ordinarily given in America to poultry.

Another family, consisting of an old woman of 64, another about 34 and two children, also lived on marmaliga. Three in the household were barefoot. All they had for clothing were woolen shirts and jackets. They had no underwear. They had no money with which to buy bread and this was an unheated house. One woman and three small children live in a room six by ten feet square and with no windows. I found the children dressed in shirts. They had neither drawers, shoes nor stockings. Two barefoot children, living with their barefooted mother, had not eaten for twenty-four hours. There was no wood in the house and no money to buy bread. The children lay upon the bed sick from cold and hunger.

PRACTICALLY NAKED.

The conditions in the neighborhood of Bucharest are, if possible, worse than in the capital itself. There one sees a greater number of people clad only in such garments or pieces of garments as may keep them from sheer nakedness. There also marmaliga is the great standby when any flour can be found.

Many families in the districts I visited around the city live in mud huts, frequently as many as ten persons being huddled in one small dark, fireless dungeon. The very poorest exist on sauerkraut. Those better off manage to procure onions.

Luxuries like sugar, tea and coffee simply do not exist in the country districts. Beans are scarce and sell for a high figure. In most of these districts while flour has not been seen since Rumania entered the war. In one of the houses occupied by four persons, a mother and one child were dying of hunger. At least one person in each family goes barefoot—not only in the house, but while working out of doors in the snow. In Bucharest more than 3500 persons are fed daily in the five canteens run by the Rumanian Red Cross. Six other kitchens are maintained by the city authorities. Only wives, widows, children and orphans of Rumanian soldiers and such crippled soldiers as apply are entitled to relief.

RED CROSS RATIONS.

In the Red Cross canteen the daily ration consists of bread with a pint of soup made from barley, some garlic, prunes and potatoes. Bread supplied by the city is made, while the English flour ration, beginning March 1, is to be increased to 250 grams per person. The Red Cross has decided to establish six canteens of ten rooms each which will feed about 2000 persons daily, and an additional bread ration, to be served with tea, will be eighty grams. The daily menu in the municipal canteens resembles the Red Cross establishments. The price of a pint of pea or bean soup is a half a cent.

No relief is being given by the city in the matter of coal and wood, but on application for food relief inspectors immediately are sent to make inquiries and prompt measures are taken if real poverty exists. With a population in Bucharest of 350,000, however, the amount of public feeding done by the city and the Red Cross merely emphasizes the urgent need of a much vaster organization if the populace is to be saved from starvation.

Bolshevism, as we see it in Russia from this viewpoint, thrives on hunger, but never relieves it, except by occasional pillage.

HUNGER KILLS THOUSANDS.

[BY ATLANTIC CABLE AND A. P.]

BERNE (Switzerland) Friday, March 7.—During the months of December and January nearly 100,000 persons in the city of Petrograd died from hunger and as the result of epidemics, according to official statements as reported by Swiss refugees who arrived yesterday from Russia. There were 400 of the refugees in the party.

The American Red Cross yesterday dispatched from Switzerland the third special train it has sent carrying provisions for the Polish people. The train comprised twenty-one cars. A Swiss military escort accompanied it.

SALONIKI, Friday, March 7.—Bulgarians are summoning Greek residents of recovered territories in Western Thrace and are asking them to make written declarations that they are Bulgarians, according to information from reliable persons. Those who refuse to renounce their fealty to Greece, it is said, are deprived of food.

LONDON (via Montreal) March 8.—The government is giving up the control of the sale of margarine and will shortly give up the control of the sale of tea, George H. Roberts, the food controller, announced in a speech Friday at Newcastle. He said that the supply of both these articles now was very abundant.

WORLD WAR VETERANS TO DOMINATE POLITICS.

NATIONAL-WIDE ORGANIZATION WITH THAT END IN VIEW ALREADY STARTED.

By Robert B. Armstrong.

[EXCLUSIVE DISPATCH.]

WASHINGTON, March 8.—Organization here last night of Gen. Pershing Post No. 1 of the World War Veterans—the new organization of all men in America who joined the colors when war with Germany was declared—is the first step in the domination of politics by the millions of men released from khaki.

A proposal to name the post Roosevelt Post No. 1 was enthusiastically voted for by virtually every one of the younger men and it was all that the older chiefs could do to keep the steam roller working and hold to the programme to honor Gen. Pershing with the name of the first post. There was no opposition to Gen. Pershing personally, but the marines and naval men did not want to name the post after an army man, so they urged that the name of the former commander-in-chief of all the war forces of America be used.

State commanderies are to be organized in every State and posts in every hamlet and village in the land, according to announced plans. In the larger cities there will be several and, just as the Grand Army of the Republic after the Civil War for years dominated local State and national politics, the men who whipped the Hun now seek the reins from the older statesmen. There are many grievances that they seek to right, and in order to control the Sixty-seventh Congress—the one which will be elected a year from next November—they are now organizing and expect to have a wonderfully effective machine in running order for the Presidential campaign and for the Congressional elections of the same year.

No candidate for office whose record does not show service in one of the war branches—navy, army or marines—will have a ghost of a show for preferment, even in a Quaker district, it is declared.

Some of the veterans in Congress may hold on, but the Sixty-seventh Congress will be controlled by the soldier element, if not actually composed of a majority of men who joined the colors in the world war, unless plans go awry.

Many of the men are determined to organize in such a way that the mistakes of the war will be thoroughly investigated and those responsible adequately punished. The movement is far more than a mere banding together for social purposes of the winners of the war—it is an association of political strength and power by a body of men whose lives in some cases were needlessly jeopardized.

CLUB'S GUEST LIST CLOSED TO ALIENS.

[BY A. P. NIGHT WIRE.]

VANCOUVER (B. C.) March 8.—No person born in Germany, Austria-Hungary, Bulgaria or Turkey will be allowed to be a member or a guest of the Shaughnessy Heights Golf Club of Vancouver, unless he is a naturalized citizen of one of the Allied nations, according to a resolution unanimously adopted at the club's annual meeting today.

Plan American Army of Half a Million; Battle Casualties 240,197; More Men Returned.

LOST-IN-ACTION REPORT REVISED

German Missiles Account for 5838 Wild Westerners.

Regular Divisions Lead in Number of Injured.

Yankees had 1,390,000 Troops Facing Teutons.

[BY A. P. NIGHT WIRE.]

WASHINGTON, March 8.—Battle casualties of the American army in France, as shown by revised divisional records announced today by Gen. March totaled 240,197. These include killed in action, wounded, missing in action and prisoners. There probably will be some slight further revision as final reports are received.

The Second Regular Division showed the greatest losses in the revised list with 24,429. The First Division came next, with 23,973. The Twenty-eighth Pennsylvania led National Guard and National Army divisions, being fourth in the list, with 14,417. The Thirty-second (Michigan and Wisconsin) was fifth with 14,368.

In the new list the Forty-second Division (Rainbow) reported a total of battle casualties of 13,353; the Seventy-seventh (New York Metropolitan National Army,) 9421; the Twenty-sixth (New England,) 8958; the Twenty-seventh (New York,) 7940; the Thirtieth (Tennessee, North Carolina, South Carolina,) 6892.

COMBAT TROOPS.

American troops actually participating in engagements against the enemy numbered 1,390,000 men, Gen. March announced the figures today showing that 1,190,000 comprised divisional troops and divisional replacements; 240,000 corps and army troops and 50,000 service of supply troops.

The battle casualty figures now announced include wounded, which were not included in the tables of major casualties recently made public by the War Department. The list of divisional totals follows:

WILD WESTERNERS.

Ninety-first (Alaska, Washington, Oregon, California, Idaho, Nevada, Montana, Wyoming and Utah,) 5838.

Eighty-ninth (Kansas, Missouri, South Dakota, Nebraska, Colorado, New Mexico, Arizona,) 7092.

Second (regular,) 24,429.

First (regular,) 23,974.

Third (regular,) 14,585.

Twenty-eighth (Pennsylvania,) 14,417.

Thirty-second (Michigan, Wisconsin,) 14,368.

Fourth (regular,) 13,848.

Forty-second (Rainbow,) 13,252.

Nineteenth (Texas, Oklahoma,) 9710.

Seventy-seventh (Metropolitan New York,) 9423.

Twenty-sixth (New England,) 8958.

Eighty-second (Georgia, Alabama, Tennessee,) 8700.

Fifth (regular,) 8284.

Seventy-eighth (Western New York, New Jersey, Delaware,) 8152.

Twenty-seventh (New York,) 7940.

Thirty-third (Illinois,) 7849.

Thirty-fifth (Missouri, Kansas,) 7745.

Thirtieth (Tennessee, North Carolina, South Carolina,) 6891.

Twenty-ninth (New Jersey, Delaware, Virginia, Maryland, District of Columbia,) 5872.

Eightieth (Virginia, West Virginia, Pennsylvania,) 5133.

Thirty-seventh (Ohio,) 4303.

Seventy-ninth (Pennsylvania, Eastern Maryland, District of Columbia,) 3228.

SUICIDAL MANIA SCARCE IN ARMY.

Number of Soldiers Who Take Own Life Much Less than Country Average.

[BY A. P. NIGHT WIRE.]

WASHINGTON, March 8.—Statistics compiled by the War Department show that from the date of the entry of the United States into the war to February 21, 1919, there were 339 suicides in the army. Of these, 193 occurred in the United States and 146 overseas. In making this total public today Gen. March pointed out that it was far below the average per thousand in civil life during the years of 1914-15-16.

DRY LAW REFERENDUM DELAYED TO APRIL 15.

WINE MEN PUT OFF MOVE SO AS TO INCLUDE ALL PERTINENT LEGISLATION.

[BY A. P. NIGHT WIRE.]

SAN FRANCISCO, March 8.—Plans of the California Grape Protective Association and allied interests to start a State-wide referendum movement against the Federal prohibition amendment today were changed at a general meeting of the organization, and the date set for April 15, in order that the referendum may include all prohibition bills which the Legislature may pass.

Nearly $2000 was pledged at the meeting to assist referendum fights in Oregon, Washington, Utah, Idaho and Nevada.

Resolutions were passed favoring the proposed legislative enactment to compensate the vineyardists for the loss of their crops and against further legislative acts proposing to do away with the State Viticultural Commission and providing means for the enforcement of the Federal amendment.

In the absence of President Frank T. Swift of Martinez, First Vice-President Tracy Learnard of Gilroy presided at the meeting.

Learnard announced that it was necessary to change the association's decision to launch the referendum today on account of the introduction of proposed laws in the Legislature to make the Federal amendment binding.

SECURITY LEAGUE TO CONTINUE ACTIVITIES.

[BY A. P. NIGHT WIRE.]

NEW YORK, March 8.—The National Security League, charged with a violation of the corrupt practices act in a recent report of a Congressional investigation committee, today announced it would "continue its nation-wide educational teaching for insistence by the people upon the nomination at the primaries of candidates for Congress who shall be representative men, and in so doing, will publish without hesitation the records of the members of Congress."

WORLD RED CROSS URGED.

[BY A. P. NIGHT WIRE.]

NEW YORK, March 8.—Plans for organization of an international Red Cross, to be led by the American Red Cross in a great peace-time campaign to prevent disease, relieve suffering and "make the world what the war was fought for—a better place to live in," were outlined by Dr. Livingston Farrand, newly appointed chairman of the Central Committee of the American Red Cross, at a conference of the Atlantic division chapter delegates here today. About 1500 delegates were present.

Immediately after his address, his first public discussion of peace-time aims of the organization since his recent appointment as its head by President Wilson, Dr. Farrand sailed for France to prepare for an international conference of Red Cross societies in Geneva thirty days after the signing of peace. The international organization will be proposed at this conference.

Dr. Farrand warned Red Cross workers that they would be called on for continued service for a long time after peace had been declared, and announced that a nation-wide appeal for funds to carry on the organization's work would be made soon.

PURSE LIGHTENED.

"We shall postpone the call as long as possible," he added, "but I don't mind telling you that the bottom of the Red Cross treasury is in sight, and it would be quite impossible for the American people not to act in this particular field."

Dr. Farrand declared the war had shown "that the war basis of the Red Cross has become outgrown."

"The war," he said, "has shown that the great possibilities of the Red Cross lie in time of peace, and we propose now that not only shall the American Red Cross assume its responsibility in the United States and possibly take the lead in an international movement, but that the Allied Red Crosses, and the Red Crosses of the Central Powers shall all unite in an international movement for prevention of disease, relief of suffering, for the possibility of making the world what the war was fought for—a better place to live in."

PEACE AIMS.

Of the peace aims of the American Red Cross, Dr. Farrand said:

"I happen to be one of those who for some ten or twelve years has been looking for the day when there might be some organization strong enough, fit enough, representative enough to co-ordinate all of those random and unofficial efforts in the direction of prevention of disease and the protection of public health, upon which the welfare of any nation depends.

"It seems to me that now, for the first time in history, in the history of this country certainly, we have an organization able to bring about these ends."

HOSPITAL UNIT ORDERED HOME.

Veteran Organizations are Assigned for Early Convoy.

Steamship Plattsburg Brings Regular Detachment.

Middle West Soldiers Landed at Newport News.

[BY A. P. NIGHT WIRE.]

WASHINGTON, March 8. — Assignment of the following organizations to early convoy was announced today: Base hospitals, Nos. 51 and 99; Three Hundred and Seventy-sixth and Six Hundred and Forty-sixth Aero squadrons; Evacuation Hospital No. 6; Baker Company No. 9; Three Hundred and Second Tank Center and Three Hundred and Seventeenth Replacement and Salvage Company.

Announcement was made at the same time that the following organizations had been removed from the list of those assigned to early convoy: One Hundred and Eighth Mobile Veterinary Section; Eleventh, Twelfth, Thirteenth and Fourteenth companies of the Fourth Motor Mechanics' Regiment, Two Hundred and Twenty-seventh Aero Squadron.

The battleship Louisiana, due at Newport News March 17, has on board balloon wing companies D, E and F, for Langley Field, Virginia, and casual companies of Texas troops. On board the battleship South Carolina, due at Newport News on the same date, are the Fifth Air Park and casual companies of Texas.

REGULARS RETURN.

[BY A. P. NIGHT WIRE.]

NEW YORK, March 8. — The steamship Plattsburg arrived from Brest today with 2175 American troops, 25 wives of soldiers, 20 wives of sailors and 150 naval officers and men. The sick and wounded numbered 545, a majority of them being convalescents. The units included the following:

Three officers and 145 men of the Fifth Machine Gun Battalion of the First Division (Regular Army) for Camps Wheeler, Lee and Sherman; Forty-ninth Aero Squadron; casual companies Nine Hundred and Twenty-one of Ohio, Nine Hundred Twenty-three of Wyoming, Nine Hundred and Twenty-five of Illinois, Nine Hundred Twenty-six of Idaho; Nine Hundred and Twenty-seven of New Jersey, Nine Hundred and Twenty-eight of New York and Nine Hundred and Thirty of Connecticut. There were about 300 other casuals, including negroes.

With 46 officers and 1000 men of the Three Hundred and Forty-eighth Infantry of the Eighty-seventh Division (National Army, Arkansas, Louisiana, Mississippi,) the steamship Chicago arrived today from Bordeaux. These troops comprise the Three Hundred and Forty-eighth Field and staff, headquarters of First and Third battalions, headquarters and supply companies, sanitary detachment and seven companies. These are assigned to Camp Dix.

MIDWEST TROOPS HOME.

[BY A. P. NIGHT WIRE.]

NEWPORT NEWS (Va.) March 8.—After a rough voyage, occasioning several days' delay, the transport Martha Washington arrived here today from France, bringing detachments of the Eighty-seventh Division made up of middle western troops. They include 307 officers and men of the Forty-ninth Coast Artillery, Three Hundred and Thirty-fifth and Three Hundred and Thirty-sixth Field Artillery complete and 40 casual officers.

HUNS OWE AMERICANS $750,000,000, IS CLAIM.

STATE DEPARTMENT COMPILES AGGREGATE DAMAGES CAUSED BY ENEMY.

[BY A. P. DAY WIRE.]

WASHINGTON, March 8.—Claims filed by American citizens and concerns with the State Department against German and Austria-Hungary total about $750,000,000, the State Department announced today. Additional claims are expected.

The claims, which will run into the thousands, are divided into two classes, those arising from submarine atrocities and those due to other acts of the Central Empires. The State Department for several months has had a large force engaged in compiling American losses.

Included in the items comprising claims growing out of submarine warfare are losses alleged for death and injury of American citizens; losses suffered in the destruction of or damage to American vessels, losses suffered in connection with American cargoes, both in American and foreign bottoms; and the loss of much valuable personal property other than cargoes.

Losses due to other acts of Germany and Austria-Hungary include destruction and requisition of American properties both in enemy territory and territory occupied by enemy forces.

The State Department's statistics show that American citizens at the outbreak of war had about $300,000,000 worth of property in enemy countries and in those which have been under enemy occupation. Heavy losses have resulted in connection with this property.

COMPENSATION ACT UPHELD.

[BY A. P. NIGHT WIRE.]

HELENA (Mont.) March 8.—Constitutionality of the Workmen's Compensation Act was affirmed today by the Supreme Court in the personal damage suit growing out of the North Butte disaster. It is said sixty-five other cases depended upon judgment in this case.

Periodic Bilious Attacks.

Persons subject to periodic bilious attacks will observe that their appetite fails them just before an attack. That is, they do not really crave food but eat because it is meal time. If they will eat only a light meal and no meat, then take two of Chamberlain's Tablets the attack may be avoided.—[Advertisement.

Party Lines Vanish in War Upon War.

Wilson and Taft on Same Platform.

First picture of the President and the former President at the Metropolitan Operahouse, March 4, where Mr. Wilson made his final appeal for the League of Nations prior to his second departure for the Peace Conference. Behind Messrs. Wilson and Taft are seen, left to right, Grayson M. P. Murphy, vice-president of the Guaranty Trust Company, New York; Charles D. Norton, vice-president of the First National Bank, New York, and Edwin N. Hurley, whom the President drafted from the Red Cross to head the United States Shipping Board.

PEACE TREATY COMPLETE.

(Continued from First Page.)

sistent in demands for an international policing army.

The Bavarian separatist tendencies are expected to aid in the creation of a Rhenish republic. Belgian claims for the Duisberg region and in the direction of Malmedy, as well as Dutch Limburg, have been amicably agreed upon through Belgian acceptance of the principle that the territory could not be seized against the desires of the inhabitants. But Belgium, through reassuming full sovereign rights, will need no longer to limit its fortifications and its army as before required when she was classed as a neutral.

These guarantees have been agreed upon, although the Belgians reserve the right to demand a plebiscite in certain German regions beyond the old frontiers where they claim the preponderance of the population is Belgian.

Germany's eastern frontier will offer a tougher nut to crack, as, while the Poles claim Dansig and the line of the Vistula and Oder rivers, it is undeniable the German population predominates in Danzig and in the region adjacent to the River Vistula.

DANZIG FREE PORT.

It may be stated positively that the Poles will be permitted to have Danzig as a free port in any event, and free traffic along the Vistula, even if the boundary is not fixed to include this region.

The matter of the German and Austrian boundary will not be decided upon owing to the fact Austria may decide to be annexed to Germany, which neither the Peace Conference nor the League of Nations could object to under Wilson's fourteen points permitting peoples to decide for themselves.

Denmark will be given the northern portion of Schleswig, and a plebiscite in the region farther south, below the Flensburg line, while the Kiel Canal will be open to all nations.

Helgoland will not be considered among the boundary questions, but together with the limitation on armaments, and it will be ordered stripped of fortifications, but the breakwater will be left in order that the harbor will not be impaired and the inhabitants deprived of a livelihood.

REPARATION FIGURES.

Total figures for the reparations Germany must pay are down to a sum which President Wilson indicated as just before he left Paris—roughly $40,000,000,000. This is a marked step in advance, as, when the President went to America, France figured on a $200,000,000,000, and Britain on $120,000,000,000. Through common-sense tactics showing that these staggering sums could never be paid, the Allied Powers rapidly lopped off and trimmed the items until even the $40,000,000,000 figure may be lowered.

This includes French, Belgian, Polish, Rhmanian, Serbian, Italian and American claims—the latter being chiefly for shipping sunk by submarines. The cost of the war is not included in reparations nor are indemnities officially recognized although in certain instances they appear under other headings.

Certain concessions may be made if Germany returns the plundered household goods, furniture and live stock, as well as the machinery stolen, and grants coal, oil and potash concessions, but these questions merge into the economic phase.

ECONOMIC CLAUSES.

Economic clauses of the treaty form the fifth and last portion which the President will examine, and here it is expected he will introduce changes and make additions or subtractions in order that Germany may be permitted to get on its feet to resume employment of the demobilized men as a stroke against Bolshevism and also to begin earning money to pay the reparations bill.

There will be no officially sanctioned boycott against German goods. That point will be insisted upon even if not contained in the preliminary peace terms, as it is the aim of the Peace Conference not only to re-establish peace but to maintain peace. No one can deny that either the Germans would become desperate and madly aggressive if faced with a continual business blockade, even after the British barrier is lifted, or Bolshevism would burst into supremacy through the hopelessness of misery.

It cannot be denied there would be discrimination made by the Allied Powers against Germans made goods for a certain length of time but meanwhile it will be insisted that Germany be permitted to buy raw materials—that the German merchant marine be allowed coaling harbor facilities—and that it be allowed to begin rebuilding trade in rough and staple products at least while trying to live down the bad name that will prejudice buyers against trade-marked articles.

TRADE BARRIERS.

Concretely, it can be explained that it will be a long time, perhaps never, before German toys will again be supreme in the French market but the Italians may buy German rails and other structural iron. England may refuse to purchase toilet articles, like tooth paste, but British industry can begin by using new cheap German base chemicals. Belgium may no longer be advertised exclusively by German illustrated postcards, but it can buy coal or oil for transportation. The United States may be no longer a good field for high-priced German automobiles, but we can again purchase potash.

Thus the President will find a fairly well drawn up series of articles embracing and covering the five separate phases of the preliminary peace which he will scrutinize closely, conferring occasionally with Col. House, Lloyd George, Clemenceau and Sonnino.

Through the knowledge that his American associates have his viewpoint and through the fact he has been kept advised by cable and wireless regarding the main points it is not expected that he will balk seriously on any of the provisions embodied in the instrument.

READY IN WEEK.

It is expected the President will begin a study of the terms Friday afternoon and if not interrupted will finish the task by the following Tuesday. Then the instrument will be laid before the plenary session for adoption and transmitted to the Germans immediately thereafter.

It is believed President Wilson will favor permitting the Germans stating their cases regarding the preliminary peace terms, if certain conditions cannot physically be carried out within the time limits specified.

But there will be no "negotiations" between the Allies and the enemy peace delegations. Neither will the enemy delegations meet the entire Allied peace delegations in the plenary session, as it is realized this would open the way for discussions, speeches and deliberations, perhaps reopening questions already agreed upon and closed by the Allies, and seriously interfere with signing the instrument.

One grave danger is foreseen by everyone—that the Ebert government may refuse or be unable to sign a preliminary peace, due either to the growth or menace of Bolshevism. If the German people regard the preliminary peace terms as too severe, whatever government signs them will be smashed immediately and in the present chaotic conditions in Germany it is hard to see what government worthy of credence could be formed.

On the other hand, if the Ebert government foresaw its downfall through signing, it might simply refuse to accept the terms and tacitly tell the Allies to come into Germany and enforce their conditions, which would necessitate an army of at least a million troops garrisoning Germany indefinitely.

Tourists: Ford starters demonstrated at 737 Grand. Trojan Company's "business chance" ad explains attractive home agency offer.—[Advertisement.

BAKER TO VISIT AT CAMP KEARNY.

Secretary of War and Gen. March to Inspect Army Posts in Southwest.

[BY A. P. NIGHT WIRE.]

WASHINGTON, March 8.—Secretary Baker and Gen. March, Chief of Staff, will leave Washington tomorrow on a three weeks tour of inspection of the army camps in the West, on the Pacific Coast and along the Mexican border. The first stop will be at Detroit, where Camp Custer will be inspected, and the official party plans to take the camps in succession from there to Camp Lewis, Wash. The route then leads to San Francisco, to Camp Kearny and then along the Mexican border.

WOOD PLEADS FOR BIG ARMY.

(Continued from First Page.)

wide recognition of the need of higher salaries for teachers, asserting that "the present niggardly pay policy" endangered the future of American citizens, "whose thought is molded by the men and women presiding in our classrooms."

In support of a statement that "America will always welcome the foreigners who will assimilate our ideals," the general said it was "well to remember the devotion of thousands of our soldiers born in other lands," adding that "one cannot but be impressed by the large number of names of German origin on the lists of American soldiers dead."

The Central Department commander described the National Army as "a true cross section of the American people, with the bad and weak elements dropped out." What had been accomplished with it, for the soldiers themselves as well as for the country, proved, he declared, the efficacy of a system of universal military training.

FIXES ARMY AT 500,000.

[BY A. P. NIGHT WIRE.]

WASHINGTON, March 8. — Retention within the army of about 500,000 men, obtained originally through the draft and by transfer from the National Guard, is planned by the War Department in building up a temporary military establishment of the nation. This was definitely made known today by Gen. March, Chief of Staff, who announced the decision of the War Department that the army "would not be reduced under any circumstances" below 500,000 until some law was passed fixing the permanent force.

"All the military problems that confront us have been carefully considered, determining the number of men necessary," Gen. March said, "and we cannot get along without that number — 500,000 — and they will be held."

Under existing legislation, the maximum war strength of the permanent army is around 298,000. The exact figure, officers explained, cannot be stated since some of the staff corps, as the Quartermaster Corps, for instance, are permitted wide latitude in their expansion. Voluntary enlistments to fill the Regular Army have been reinaugurated both in this country and in France. Gen. Pershing has been authorized to transfer recruits obtained from the Expeditionary Force to the Regular organizations and release an equivalent number of drafted men.

200,000 NEEDED.

There will remain, however, a deficiency of 200,000 from the total declared by the military authorities to be the minimum contingent with the responsibilities of the United States. These men, therefore, will have to come from the forces which the War Department had planned to demobilize.

Secretary Baker, several days ago, in explaining the position of the War Department as a result of the failure of the Sixty-fifth Congress to pass the Army Reorganization and Appropriation Bill, said that his greatest regret was that "a large number of the men will now have to be retained in the service."

The Selective Service Act, under which many of the men to be retained, were inducted, fixes four months after the Presidential proclamation of peace, as the maximum for the retention of the members of the temporary forces.

Military authorities foresee no complication as a result of this limitation, however, feeling certain that the final peace treaty cannot be agreed upon before May, at the earliest. This will extend the enlistment period of the draft contingents to September before which, they feel certain, Congress will have acted to relieve the situation.

PRESIDENT UNJUST, HIBERNIANS CHARGE.

[BY A. P. NIGHT WIRE.]

NEW YORK, March 8.—Resolutions characterizing as "hasty, impulsive and unjust," President Wilson's refusal to receive Daniel F. Cohalan, State Supreme Court justice, have been adopted by the United County Board of the Ancient Order of Hibernians in New York City. The incident occurred the night of President Wilson's Metropolitan Operahouse speech here when a committee representing the Irish race convention, of which Justice Cohalan was a member, was not permitted by the President to interview him until Justice Cohalan had been excluded.

His Hearing Restored.

The invisible antiseptic ear drum invented by Mr. A. O. Leonard, which is in reality a miniature megaphone, fitting inside the ear and entirely out of sight, is restoring the hearing of literally hundreds of people in New York City. Mr. Leonard invented this remarkable drum to relieve himself of deafness and head noises, and it does this so successfully that no one could tell that he is a deaf man. This ear drum is effective when deafness is caused by catarrh or by perforated, partially or wholly destroyed natural drums. A request for information addressed to A. O. Leonard, suite 111, 70 5th avenue, New York City, will be given a prompt reply.—[Advertisement.

LEAGUE OF NATIONS DEBATE IS PLANNED.

SENATOR LODGE TO MEET HARVARD PRESIDENT IN DISCUSSION OF WORLD PACT.

[BY A. P. NIGHT WIRE.]

WASHINGTON, March 8.—A joint debate on the League of Nations will be held soon, probably next week at Boston, between Senator Lodge of Massachusetts, Republican leader in the Senate, and A. Lawrence Lowell, president of Harvard University, and chairman of the Executive Committee of the League to Enforce Peace of which former President Taft is president.

Acceptance by Senator Lodge of an invitation from President Lowell for the joint debate, was announced tonight from Senator Lodge's office. At the same time correspondence between the Harvard president and the Senate was made public.

The time and place for the meeting is to be arranged by the two speakers soon after Senator Lodge returns to Boston early next week.

WILSON IDEALS SUIT, ITALY PREMIER SAYS.

[BY ATLANTIC CABLE AND A. P.]

ROME, March 8.—In the Chamber of Deputies today Premier Orlando intimated he must return to Paris, as the Peace Conference was entering a definite phase. He asked the chamber to adjourn until April 2.

Referring to the League of Nations, the Premier said that an ideal could be obtained only when hard realities were taken into account. They must not be surprised if all professed to be adherents of President Wilson on condition that President Wilson's principles were applied to others. Fortunately, there was perfect coincidence between justice and satisfaction of Italian aspirations.

This evoked cheers and the Premier concluded by expressing the conviction Italy was strong enough to surmount the last difficulties.

DALMATIANS WARNED BY ALLIED ADMIRALS.

AMERICAN COMMANDER AUTHORIZED TO USE FORCE TO SUPPRESS DISORDER.

[BY A. P. NIGHT WIRE.]

WASHINGTON, March 8.—The Italian Embassy made public today the text of a proclamation issued by the International Commission of admirals in the Adriatic, warning the inhabitants and authorities of Spalato, a Dalmatian port, against disorder or insults to the Allies, and authorizing Rear-Admiral Mayo, the American commander there, to prevent by force of arms if necessary, the repetition of such acts as the recent attack upon Italian officers.

It was largely due to the Spalato incident that Italy placed the embargo against the movement of supplies through Adriatic ports, the operation of which recently led the United States to give warning to Italy that unless an end was put to delays in the movement of food to the Czecho-Slovaks and Jugo-Slavs food supplies from the United States to Italy would be cut off.

The order placed an international force at the disposition of Admiral Niblack, who was requested to take such steps as might be necessary and to apply the most severe measures contemplated by international law to enforce order if the civil authorities proved themselves incompetent. Among acts to be mentioned as violations of the terms of the armistice were:

"Any insult to the Allied flag, any outrage with words or gestures against officers, sailors or soldiers of the Allied nations; any hostile expression against the Allies; any attempt against personal liberty or private property; and refusal to comply with the orders of the Inter-Allied police."

When Your Eyes Need Care

Try Murine Eye Remedy. At your druggist's, 50c per bottle. Free Book of the Eye Free. Murine Eye Remedy Co., Chicago.

Tourists: Ford starters demonstrated at 737 Grand. Trojan Company's "business chance" ad explains attractive home agency offer.—[Advertisement.

Theaters — Amusements — Entertainments

PALACE— 7th St. at Broadway

Marguerite Clark IN "Little Miss Hoover"

A fascinating story of a girl who helps win the war with her wit and a revolver. You love the girl and the hero, but the villain is one of the most mysterious strangers you wouldn't tell who he was.

Supporting Cast Headed by EUGENE O'BRIEN

ROSCOE ARBUCKLE in the Paramount Comedy "Camping Out"

CHRISTIE COMEDY "SALVATION SUE"

Current News Events Topics of the Day

Admission 15, 20 & 25 Cents

Palace 7th St. Between BDWY. & HILL

HIPPODROME THEATER—Main Street at 6th

NOW PLAYING

Bert Lytell in "FAITH"

AND HIP VAUDEVILLE

Testimony

We have told you the exceptionally strong advantages of New Vermont Square as a place to build homes either for yourself or to sell. Now we suggest that you go out to the square and ask any of the 487 families living there in their own comfortable and attractive homes why New Vermont Square is so desirable to place to live.

Take Hawthorne or University-Dalton cars on Sunset Blvd. St., or Vermont-Georgia car (marked Santa Barbara-Arlington) on Hill St.—off at Western Ave.—5c fare.

See agents there and call at office to see collection of photographs of attractive homes, plans and specifications for which we are giving free to lot buyers during March.

L. E. Shepherd

(Pres. Southwest Land Co., Owners.)

1027 Van Nuys Building

Seventh and Spring.

Another of the 487.

Returned.

DALMATIANS WARNED BY ALLIED ADMIRALS.

AMERICAN COMMANDER AUTHORIZED TO USE FORCE TO SUPPRESS DISORDER.

[BY A. P. NIGHT WIRE.]

WASHINGTON, March 3.—The Italian Embassy made public today the text of a proclamation issued by the International Committee of admirals in the Adriatic, warning the inhabitants and authorities of Spalato, a Dalmatian port, against disorder or insults to the Allies, and authorizing Rear-Admiral Niblack, the American commander there, to prevent by force of arms if necessary, the repetition of such fiasco as the recent attack upon Italian officers.

It was largely due to the Spalato incident that Italy placed the embargo against the movement of supplies through Adriatic ports, the operation of which recently led the United States to give warning to Italy that unless an end was put to delays in the movement of food to the Czecho-Slovaks and Jugo-Slavs, food supplies from the United States to Italy would be cut off.

The order placed an inter-Allied force at the disposition of Admiral Niblack, who was requested to take such steps as might be necessary and to apply the most severe measures contemplated by military law to enforce order if the civilian authorities proved themselves incompetent. Among acts specifically mentioned as violations of the terms of the armistice were:

"Any insult to the Allied flag; any outrage with words or gestures against officers, sailors or soldiers of the Allied nations; any inimical expression against the Allies; any attempt against personal liberty or private property; and refusal to comply with the orders of the inter-Allied police."

When Your Eyes Need Care

Try Murine Eye Remedy. At your druggist's, 50c per bottle. For Book of the Eye Free, write Murine Eye Remedy Co., Chicago.

Tourists: Ford starters demonstrated at 737 Grand. Trojan Company's "business chance" ad explains attractive home agency offer.—[Advertisement.

...ents—Entertainments

7th St. at Broadway

...rite Clark

IN

"Little Miss Hoover"

A fascinating story of a country girl who helps win the war with air guns and a rooster. See how she rids herself of one sailor and answers a love-sick marine's message when she wouldn't tell who he was.

Supporting Cast Headed by

EUGENE O'BRIEN

ROSCOE ARBUCKLE

in the Paramount Comedy,

"Camping Out"

CHRISTIE COMEDY "SALVATION SUE"

Current News Events

Topics of the Day

Admission 10, 20 & 25 Cents

...ce 7th St.

...tween BDWY. & HILL

...TER—Main Street at 4th

PLAYING

...in "FAITH"

...VAUDEVILLE

...mony

...exceptionally strong advan... Square as a place to build ...or to sell. Now we sug... the square and ask any of ...re in their own comfortable ...y New Vermont Square is ...ve.

...versity-Dalton cars on Spring ...ar (marked Santa Barbara-...f at Western Ave.—5c fare.

...all at office to see collection ...tive homes; plans and speci... giving free to lot buyers

...Shepherd

...Land Co., Owners.)

...ays Building

...and Spring.

...of the 487.

World League or More War is British Belief.

AMERICA'S HELP BRITAIN'S AIM.

United States Held Vital to Union of Nations.

England Ready to Concede Much for Friendship.

Pact Deemed Needed to Keep Europe at Peace.

BY HENRY M. HYDE.

[SPECIAL CABLE—EXCLUSIVE DISPATCH.]

LONDON, March 8.—The political supremacy in America over the League of Nations puts the British Government in an exceedingly awkward position. They are determined not to justify the charge of interference in the internal affairs of the United States. Finally the fact that they have the Irish problem on their own hands makes this determination stronger. Incidentally, every well-informed Englishman agrees that until the Irish question is settled no firm alliance and friendship between Great Britain and the United States is possible. And such an agreement or friendship they believe to be essential to the future peace and welfare of the world.

I have talked with a considerable number of important Englishmen both in high office and in other positions which enable them to judge of the national and international affairs. I cannot use the name of any of them. They are not willing to criticise the American politicians or political affairs. You may simplify my word for it or call me a fool. At any rate, here is the British point as I get it:

EXPECT SHORT PEACE.

Unless some sort of a League of Nations comes out of the Paris conference, in which the United States takes a prominent part, the peace of Europe is not likely to last six months after the treaty with Germany is signed. What the British are willing to some sort of a plan in which the American people will go and which will at the same time save the face of President Wilson.

To have Europe President Wilson is the United States. He must be treated with all respect and deference due to the head and spokesman of a great and friendly nation. At home, they say, Mr. Wilson is not the whole United States.

That the British want is a friendly agreement with the American people as they get it without offending the touchy sensibilities of the President? The Englishmen thoroughly understand the reluctance of the American people to give up overnight and without notice the Monroe Doctrine and the century-old abhorrence of interference in the affairs of Europe. It is exactly the same as if Premier Lloyd George had come home from Paris and, without previous warning, had proposed that the British navy be abolished or, at least, its predominance destroyed.

FREEDOM OF SEA.

In the well-regulated Peace Conference circles the British control of the oceans is referred to as the freedom of the seas. But the effect is just the same, as it is likely to be strengthened.

The British are the leaders in the proposal that the German fleet be taken out and sunk in the deep sea. If one already has the greatest navy in the world, to destroy the second or third greatest is good business. Also, if one has the greatest collection of battleships and cruisers afloat, it is a good policy to bar forever the use of submarines, which, Germany has demonstrated, are the most effective weapon against a great surface fleet.

No sane Englishman who wanted to stay in public life would venture to suggest any diminution of the British sea power. From their standpoint it is absolutely essential to the safety of the national life. They can therefore easily understand the reluctance of another great nation to give up what it has always considered the chief bulwark of the state.

BRITISH ARE SOLID.

Britain has suffered too much and is too close to the battlefields to be swept off her feet by a torrent of eloquence. Two million British soldiers have demobilized since the armistice and are here at home and they do not need anybody to tell them how the soldiers feel about fighting.

For that matter, talking with some hundreds of American soldiers, from brigadier-generals to privates, makes me certain that they feel the same way. Instead of fighting in a dream, it is pointed out that the majority of our troops who followed the retreating Germans over the Rhine were fighting in underclothes which had not been changed in six weeks. They had not had a bath in that time and for months had been half eaten up by lice. As for a willingness to go anywhere for the sake of humanity, the fact is that, from the day of the armistice on, the desire to get home has been so great that half of the army energy has been devoted to keeping the number of men absent without leave down to a decent figure.

That illustrates how anxious they are to go anywhere else for the good of humanity.

EUROPE ANXIOUS.

The British, in common with everybody else, view with great anxiety the present situation. Russia is in hellish chaos, Germany threatens to go the same way and would probably carry parts of Austria with her. The Italians, Poles and other peoples, new and old, large and small, are threatening trouble. Most of it might have been avoided if the Peace Conference had promptly drawn up a treaty of peace with Germany instead of devoting months to elaborating President Wilson's sketched plan of a League of Nations.

"Mr. Wilson brought to Paris with him," said a prominent leader of English thought, "a large and handsome front elevation for a League of Nations. It looked very pretty. We all agreed it would be a fine house. But we British and others have had to supply the doors and windows, drains and heating apparatus and the toilet conveniences before anybody could live in it. Now the American people seem to be doubtful about moving into their share of the premises. We are exceedingly anxious to know what alterations are necessary before they will come in as joint tenants."

SUFFRAGISTS ON TRAIL OF BORAH.

Women to Follow Senator on His Tour of Country to Gain His Vote.

[EXCLUSIVE DISPATCH.]

WASHINGTON, March 8.—While Senator Borah tours the country to bring to light the opposition to the League of Nations, suffragists will follow close upon his heels to bring to light the opposition to the Senator's stand on suffrage.

Branches of the women's party in the cities that Senator Borah will visit, it was announced today, are already making their plans to greet him with delegations and street meetings, demanding the retraction of his opposition to the enfranchisement of women. So far Senator Borah has attempted to ignore the women who have waited upon him, refusing in New York to see a delegation headed by Mrs. O. H. P. Belmont and Mrs. John Winters Brannan.

"We can probably pass the amendment without the vote of Senator Borah," say national suffragist leaders, "but we propose to get it if possible, as a little additional triumph in our victory, and because the women of Idaho appeal to us to aid them in preventing a Senator of that State taking a stand so opposed to the dictates of democracy and justice."

Tell It to the Men

MEN'S SUITS 35% Off

Made-to-Order

The Biggest Tailoring Offer Today, 35 Per Cent Reduction on Every Piece of Goods in the Shop. Open Evenings Till 6 p.m.; Saturdays Until 9 p.m.

This is the wind-up of the season at my establishment, the time when I close out every yard of goods at a sensational money-saving reduction. Economy now is a national watchword. If a man saves on his personal needs he is helping the nation and also himself. At my shop you save money—good hard-milled dollars; but you don't lose on good clothes or style.

A Stewart Suit is a stylish suit—the materials I offer are the best obtainable from the mills—the cut and workmanship are unsurpassable; then why not come here for your next suit and save ten dollars or more on each suit.

No samples can be given during this sale excepting to men who order a suit, because the goods I am advertising at this sale are selling fast. The chances are that the cloth would be sold before the order would reach me.

My former priced $35 Suits now

$22.50

$50 Suits only $32.50

$60 Suits only $39.00

STEWART

THE SQUARE TAILOR

321 W. Third St., bet. Broadway and Hill. Take the elevator to the 3rd floor, the place where your dollars have more cents.

1000 ACRE COUNTRY ESTATE

12 miles from business center of Los Angeles.

$30,000.

Running water, fine oak and sycamore trees, magnificent view, close to boulevard and electric line; unusual bargain for motion picture site or country home.

Thomas D. Campbell Company

Washington Building, 3rd and Spring

BRITISH CASUALTIES AT SKAGERRAK BARED.

FOUR BATTLESHIPS HIT 43 TIMES BY HEAVY SHELLS, ONE TORPEDOED.

[BY ATLANTIC CABLE AND A. P.]

LONDON, Friday, March 7.—The damage inflicted by the Germans on British battleships participating in the great naval battle off the Skagerrak, in the North Sea, between Norway and Jutland, on May 31, 1916, is described by Reuter's, Limited, today as follows:

"A torpedo struck the Marlborough flooding one boiler-room and killing two men. The Marlborough, was not hit by shell fire.

"A twelve-inch shell struck the superstructure of the Colossus, causing a fire. Another shell burst short, its splinters wounding three men and inflicting unimportant damage.

"The Barnham was hit five times by heavy shells, one of which wrecked one of the hydraulic pumps, the auxiliary wireless office and the medical store, causing heavy casualties among the wireless and medical staff. The damage done by the other hits was comparatively unimportant.

"The Malaya was hit eight times. The siren steam pipe was fractured and a large shell wrecked the galley canteen on the gun deck and smashed the mounting of one six-inch gun. Two of the hits caused a large hole below the armor, flooding the adjacent compartments. A heavy shell bulged the roof of one turret without exploding, but put the range finder out of action.

"The Valiant was not hit in the first part of the action, but at about 6 o'clock in the evening was struck by two heavy shells. Both perforated the six-inch armor and did considerable damage, jamming the helm hardaport and causing the ship to turn in circles. While thus circling the Valiant was hit twenty-eight times, sixteen of the hits being from big guns and inflicting more or less serious damage. Two guns were put out of action. One shell tore a large hole at the water line and another under water below the armor belting, but the casualties were light.

"The damage to cruisers and destroyers will be announced later."

PUT CREAM IN NOSE AND STOP CATARRH

Tells How To Open Clogged Nostrils and End Head-Colds.

You feel fine in a few moments. Your cold in head or catarrh will be gone. Your clogged nostrils will open. The air passages of your head will clear and you can breathe freely. No more dullness, headache; no hawking, snuffling, mucous discharges or dryness; no struggling for breath at night.

Tell your druggist you want a small bottle of Ely's Cream Balm. Apply a little of this fragrant, antiseptic cream in your nostrils, let it penetrate through every air passage of the head; soothe and heal the swollen, inflamed mucous membrane, and relief comes instantly.

It is just what every cold and catarrh sufferer needs. Don't stay stuffed-up and miserable.

PLAN TO SELL AUSTRIA FOOD.

Supreme Council to Study Way to Help New States.

Settlement of Spa Controversy is Expected Soon.

Hoover Made Director of All Hungarian Railways.

[BY ATLANTIC CABLE AND A. P.]

PARIS, March 8.—The supreme council, it is understood, will appoint an inter-Allied committee of four members to investigate methods by which the states of the former Austro-Hungarian empire can pay for the food sent them by the Allied powers.

The supreme council expected to settle the difficulty over the German merchant ships by arranging for the food supplies asked for by Germany, which the American delegations regard as part of the armistice pledge to Germany.

Payment may be taken by charging off a sum for the use of the German ships and also by German gold. The French, however, hesitate to permit this diversion of funds which, they hold, is part of the reparation.

Among the incidental matters under consideration by the council is some method for the improvement of ports, and railway and telegraph systems in Austria, Eastern Germany and parts of Russia. The council probably will recommend that the Allies supply essential materials for this work to the amount of approximately $100,000,000.

TO DISCUSS CABLE.

The supreme council has appointed a commission to investigate the question of the German cables, a proposal concerning which was submitted to the council Friday by Secretary of State Lansing.

The commission, according to the Temps, will decide whether the cables can be treated as prizes of war and, if so, to whom they are to be distributed.

The findings of the committee on responsibility for the war are still incomplete. It is understood the commission will conclude the officials of the Central Powers were morally guilty of the most heinous crimes, but that physical punishment would, of necessity, be retroactive.

The Americans have announced themselves as unwilling to adopt any expedients the constitutionality of which might be questioned in the United States, and in that event the Europeans would have to act if they were determined to punish the officials involved. A possible solution suggested is the formal denunciation in the preliminary peace treaty of the officials of the Central Powers.

FRENCH BLAMED.

An official note today says the impression at current that the breaking off of negotiations at Spa between the Allied and German missions was due to the initiative of the French delegation. It is declared this is untrue. The Allied delegates were under the chairmanship of Admiral Hope of the British navy and it was by agreement that they decided to return to Paris to report to their respective governments, it is said.

The question of the internationalization of railways and international waterways has come into sudden importance through the report made today to the commission on waterways, ports and railways by its drafting subcommittee. After discussion the report went over until tomorrow.

The British desire to have the waterways used without discrimination, while the Americans, realizing the effect the application of this principle might have upon their great railway systems, are insistent upon confining the application of the principle of international use of such communications to special cases to be enumerated, and especially to new states.

CZECHS OPPOSE.

The Czecho-Slovaks and the Poles are disposed to resist the international use of their communications unless reciprocal privileges are allowed them.

The supreme council today appointed a commission to go to Laibach to investigate recent incidents there between the Italians and the Jugo-Slavs. The commission is composed of Maj.-Gen. C. G. Treat of the American army; Maj.-Gen. Gordon, Great Britain; Maj.-Gen Savy, France, and Maj.-Gen. Segre, Italy.

The report of the commission on Belgian claims which was in favor of a revision of the treaty of 1833, was adopted by the council.

The interruption of the negotiations at Spa was discussed. The council also decided to make a decision Monday regarding the representation of the smaller powers on the financial and economic commission.

HOOVER IN CHARGE.

The supreme war council has decided to give Herbert C. Hoover, director-general of Allied relief, practical control of all the railways in the old Austrian Empire and to make him the mandatory of the council in demanding locomotives and freight cars from each of the new states of old Austria with which to create a food and relief service. The relief trains will run over all lines without political or military interference.

The service will be under the relief administration headed by Mr. Hoover. He has placed the matter in the hands of American army engineers for execution. The engineers have been detailed by Gen. Pershing.

The decision of the council amounts in effect to making Mr. Hoover director-general of the Austrian railway system in the carrying out of relief work.

FIVE NEW STATES.

Five new states have arisen within the area of old Austria and all have agreed to place the entire question of the distributing and management of the railway rolling stock in his hands. The Italians, who had been maintaining a food blockade against Jugo-Slavia, have finally allowed their differences with the Jugo-Slav to be settled by a commission and the supreme war council has directed that the blockade be raised at once.

The action taken is the result of reports on the serious situation throughout Austria-Hungary. Owing to restrictions placed on American appropriations for relief, Mr. Hoover has arranged for the British government to purchase $10,000,000 worth of foodstuffs from the United States Grain Corporation. This will be turned over for distribution in Vienna. Similar relief measures will be taken in other parts of the old empire.

The Peace Conference commission on Belgian claims, it is reported, has agreed in principle to the Belgian demand for Malmedy and the surrounding district. In Belgian circles it is expected that this will result in the Peace Conference approving the handing over of this region to Belgium. The Malmedy district is just east of the Belgian frontier and has been under German domination for a number of years.

The American peace commissioners, in pursuance of their effort to hasten the conclusion of a preliminary treaty of peace, are now in a position where they must take sides on the conflicting views of the British and the French regarding reparation.

The British feel that the Germans must be enabled to receive at the earliest possible moment food and raw materials and even credits with which to start business, so that out of the proceeds of that business they might pay their debts.

The French do not believe that the German business interests should be permitted to get back into their pre-war activity until the stricken business interests of France and Belgium have caught up with them. They fear that otherwise Germany will be able to regain possession of world markets.

SUPPORT BRITISH.

The Americans, it is understood, have decided finally to adhere to the British position, which appears likely to be the one to be adopted.

The supreme economic commission now is trying to decide what shall be the relations between the United States and the Allies and the recent enemy states after the war. The American delegation points to the pledge given in the acceptance of President Wilson's fourteen points by the Allies when the armistice was concluded, that there would be no discrimination in tariffs or other trade arrangements as between any of the nations. At the same time it is urged that in the allotment of raw materials preference should be given to Belgium and France.

Swedish Minister of Posts Flies.

[BY A. P. NIGHT WIRE.]

NEW YORK, March 8.—Dr. Julius Juhlin, head of the Swedish Ministry of Posts, flew from Washington to New York today as a passenger in a United States Postoffice airplane, making the trip in three hours and twenty-seven minutes, with a stop at Philadelphia.

A HOME MADE GRAY HAIR REMEDY

You Can Make at Home a Better Gray Hair Remedy Than You Can Buy.

Gray, streaked or faded hair is not only unbecoming, but unnecessary. You can darken it without using a dye.

"Anyone can prepare a simple mixture at home, at very little cost, that will darken gray hair, and make it soft and glossy. To a half pint of water add 1 ounce of bay rum, a small box of Barbo Compound and ¼ ounce of glycerine. These ingredients can be bought at any drug store at very little cost, or the druggist will put it up for you. Apply to the hair twice a week until the desired shade is obtained. This will make a gray-haired person look 20 years younger. It is not a dye, it does not color the most delicate scalp; is not sticky or greasy and does not rub off."

ORIGIN OF HAIR AND SCALP TROUBLES DISCOVERED

Up to 40 Years Ago Causes of Hair and Scalp Troubles Were Practically Unknown.

Then, Prof. John H. Austin, bacteriologist, hair and scalp specialist of Chicago, discovered that with the aid of a powerful microscope the origin of the troubles could be traced.

Prof. Austin says that using dandruff cures, mange cures, etc., without the proper advice is like taking medicine without knowing what you are trying to cure. The particular trouble with which your hair or scalp is afflicted—and there are many of them—must be known before it can be intelligently treated. For example, one person may require an astringent, another a healing ointment, and another an antiseptic for an itching scalp (which is caused by vegetable parasites,) and still another something to relieve an excessive oily condition.

With the aid of a powerful compound microscope, Professor Austin is able to quickly determine the exact cause of the trouble, and will tell each one what is best to do in his or her particular case.

Prof. Austin has devoted forty years to studying the hair and scalp.

Both men and women are invited to take advantage of this liberal offer of a free examination by Professor Austin. Women need not take down their hair. His office hours are from 10 to 12 and 2 to 4. Private office, second floor, Hamburger's.

Lesley Dental Cream

Two Regular 20c Tubes for . . 29c

MONDAY ONLY

Thousands of Owl Drug Store customers know and appreciate this splendid dentifrice—a smooth, pleasant-tasting cream which cleans the teeth thoroughly and invigorates and hardens the gums. It also has valuable antiseptic qualities. Monday two of the regular 20c tubes will be sold for 29c.

The Nation's Favorite Dentifrices

Are to be found in the Owl Drug Stores, where a constant effort is being made to give you "what you want when you want it." We mention some of the leaders—note the prices:

Colgate's Dental Powder	15c	Pebeco Tooth Paste	45c
Benetol Tooth Paste	23c	Calder's Tooth Powder	45c
Dr. Grave's Tooth Powder	23c	Odol	60c
Dr. Lyon's Tooth Powder	23c	Pepsodent Tooth Paste	50c
Dr. Lyon's Tooth Paste	23c	Oriental Tooth Paste	75c
Sheffield's Dentrifice	23c	Pyorrhocide Tooth Po'er	98c
S. S. White Tooth Paste	25c		
A. D. S. Tooth Paste	25c		
Colgate's Dental Cream	25c		
Euthymol Tooth Paste	25c		
Klenzo Dental Cream	25c		
Revelation Tooth Powder	25c		
Red Feather Tooth Paste	25c		
K. C. L. Tooth Paste	45c		

Dental Floss 10c and 15c

put up in
—Glass Vials
—on Spools
—on Reels (for the pocket)

Ribbon Dental Floss, 25c a spool.

25c a Feature Price in Tooth Brushes

All through the war period we succeeded in maintaining our high value standards in tooth brushes—particularly at 25c. We show a variety of shapes and sizes, all of which have clear-white bristles, so firmly set that they can't come out.

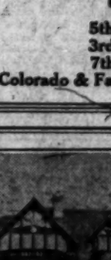

Listerine

is a famously good antiseptic mouth wash to use in conjunction with any dentifrice. 23c, 45c and 85c bottles.

"There's Beauty in Every Jar"

of Ingram's Milkweed Cream

This cream is a concentrated combination of emulsified healing and soothing oils, compounded with medicinal substances. It is always effective as a relief from all skin roughness and irritation. It removes, rather than conceals, the imperfections. This splendid cream is featured in all Owl Drug Stores at 45c and 90c a jar.

Red Feather Complexion Powder

is first in the thought of thousands and thousands of women. This popularity has been earned by quality — nothing more. You get the desired effect without being in danger of appearing too "over-powdered." Flesh, Brunette or White. In hinged-cover boxes, 50c.

All the Popular Face Creams

are ready for you at the following prices:

Colgate's Charmis Cold Cream	25c	Ingram's Milkweed Cream	45c
Colgate's Mirage Cream	20c	Knowlton's Massage Cream	45c
Lanoline (tubes)	20c	Pompeian Day Cream	45c
Vaseline Cold Cream	20c	Malvina Cream	47c
D. & R. Cold Cream (tubes)	23c	Pompeian Massage Cream	47c
Pond's Cold Cream	23c	Hind's Honey & Almond Cream	49c
Pond's Vanishing Cream	23c	Anita Cream	50c
Armour's Luxor Cream	50c	Cream de Camelia	50c
Brown's Wonder Cream	25c	Dickey's Cream de Lis	50c
Espey's Fragrant Cream	25c	Hudnut's Cucumber Cream	50c
Hudnut's Marvelous Cold Cream	25c	Mary Garden Cold Cream	50c
Red Feather Cold Cream	25c	Melba Cleanser	50c
Rexall Camphorated Cold Cream	25c	Melba Skin Cream	50c
Rexall Violet Dulce Cold Cream	25c	Raymond Complexion Cream	50c
Roger & Gallet Pomade	25c	Jonteel Combination Cream	50c
Aubrey Sisters' Beautifier	35c	Jonteel Cold Cream	50c
Hazeline Snow	35c	Violet Dulce Vanishing Cream	50c
Orchard White	35c	Owl Theatrical Cold Cream	60c
Red Feather Orange Flower Cream	35c	Harmony Cocoa Butter Cold Cream	60c
Anyvo Cream	45c	Ayer's Luxuria Cold Cream	65c

Talcum Powder

The one you prefer is always ready for you at The Owl Drug Store—and the right price.

Red Feather Talcum Powder	15c
Colgate's Talcum Powder	18c
Cashmere Bouquet Eclat	
Monad Violet Dactylis Violet	
Rexall Violet Talcum	20c
Trailing Arbutus Talcum	20c
Babcock's Corylopsis Talcum	20c
J. & J. Baby Powder	20c
Mennen's Borated Talcum	23c
Mennen's Violet Talcum	23c
Palmolive Talcum Powder	23c
Cuticura Talcum Powder	25c
Hudnut's Violet Sec Talcum	25c
Melba Talcum Powder	25c
Violet Dulce Talcum	25c
Mavis Talcum Powder	25c
Jonteel Talcum Powder	25c
Mirimbi Lily Talcum	35c
Leone Talcum Powder	35c
Djer Kiss Talcum Powder	40c
Vernice Talcum Powder	50c
Riker's Corylopsis Talcum	20c
Mary Garden Talcum	60c

The Owl Drug Co

R. E. MILLER PRES. REG. U.S. PAT. OFF.

5th and Broadway
3rd and Broadway
625 S. Broadway
5th and Spring
3rd and Spring
7th and Hill
PASADENA—Cor. Colorado & Fair Oaks

Take Care of Your Eyes

YOUR EYES EXAMINED GLASSES COMPLETE $2.40

¶ A *scientific examination* of your eyes, a *pair* of spherical *glasses*, for either reading or for distance, in a *suitable frame, complete* for $2.40. All lenses to order. One week only.

¶ *Cylindrical* glasses, *gold* or *shell frames, toric, fancy shapes* and *double vision glasses* correspondingly *low*, and the best of all is the *good correction I give you.*

¶ *Proven Ability* and *Confidence* is the *Basis* upon which *Discerning People* select their *help* and *advice* in time of *trouble.* If *Your Eyes* are *troubling you let me* care for them. I will tell *you the facts about* them and *Your Own Eyes* will tell the *balance* of the *story.* It's the *particular people* who appreciate my service. Twenty-one years of dependable service in Los Angeles. No "drops."

¶ The ease of my method of fitting *you is worth your consideration.* I make *your glasses neat, stylish* and the *best of all*, give you *real eye comfort.* It's worth having.

¶ If it is *good, careful, painstaking, conscientious work* you want, *I'll give it to you.* It's the *only kind* that *counts* and *it lasts.* We are living in an age of *specialties*—when the *best* is *called by competition.*

C. N. HOPKINS, M. D.
Eye, Ear, Nose and Throat Specialist
Suite 201 Homer Laughlin Bldg.
315 South Broadway
Hours: 9 to 4, Wed. and Sat. Eves, 6 to 8

This beautiful suburban residence must be sold to close estate

The most ideally located home in Southern California, elegant in every detail. 14 large rooms, and third floor with billiard room. Magnificent view of mountains, ocean and distant city. Beautiful grounds, covering three acres. Flower gardens, orchard and vegetable garden. Cement tennis court. Fine garage to accommodate four cars, with two rooms and bath above. Many other attractive features. You must see it to appreciate it.

Cost over $100,000, but must be sold even if at a big sacrifice.

H. D. Paulin, 307 Investment Bldg.,
Or Trust Dept. Guaranty Trust & Savings Bank

Alex. Culver Co.

PHONE 62202.

Culver Block, Broadway at First.
Our House and Lot Department has a few New Bungalows. We can satisfy you on Price and Terms. See
MR. HUMASON.
Own a Home!

The Times Free Information Bureau
619 South Spring Street

THE TIMES FREE INFORMATION AND RESORT BUREAU is for the accommodation and benefit of persons seeking interesting routes of travel, desirable hotels and rest, recreation and recuperation at the seashore or in the mountains.

Particulars are furnished by competent attendants and by correspondence to the general public regarding rates and attractions of railroad and steamship lines, hotels and pleasure and health resorts. Photographs, descriptive circulars and transportation literature are kept on hand for inspection and distribution. Times readers can obtain here in a few minutes, without the delay incident to writing for it, all the information necessary for a safe and enjoyable journey or vacation. This service is absolutely free. Literature may also be obtained at the New Times Building, Broadway at First street.

PERSONS CONTEMPLATING VISITING LOS ANGELES ARE PRIVILEGED TO HAVE THEIR MAIL ADDRESSED TO THE BUREAU.

Resorts

HOTEL GREEN
PASADENA
(Thirty Minutes From Los Angeles)

Ideally located in its own Floral Park.
Under the Directing Management of MR. D. M. LINNARD, Controlling Also

THE MARYLAND,
THE HUNTINGTON—Pasadena.
THE FAIRMONT,
and THE PALACE HOTEL—San Francisco
THE BELVEDERE—Santa Barbara.
(Formerly the Potter)
THE AMBASSADOR—Atlantic City, N. J.

The HOTEL GREEN is noted for its comfort and charm; its famous cuisine and matchless service. Here are gathered distinguished travelers from every part of the country who come each season to enjoy the GREEN'S social gaieties and distinctive entertainments.

D. M. LINNARD, Mgr.

Reservations for the above named Hotels can be made with our representative, Mr. William D. Church, 625 South Spring Street, Los Angeles. Telephone Pico 3361.

STRATFORD INN
DEL MAR, CALIFORNIA
NOW OPEN
Under Management of WM. H. SIBBALD.
Excellent Cuisine

New Golf Course — Saddle Horses
Ocean Bathing — Magnificent Plunge.
Tennis and All Outdoor Diversions. Dancing.

Hotel Virginia AT THE BREAKERS' EDGE. LONG BEACH
Absolutely fireproof. American plan. Tennis, Dancing, Bathing. Center of social events. Luxurious accommodations. Hospitable atmosphere. Spend the week-end. Write for folder. G. M. Burbank, Mgr. ARMY AND NAVY HEADQUARTERS.

RADIUM SULPHUR SPRINGS MELROSE AVENUE AND GOWER STREET.
Drink and bathe in the most radio-active natural curative mineral water. It purifies blood, keeps you young. HOT BATH treatments for Rheumatism, Colds, Locomotor-ataxia, Sciatica, Heart, Stomach, Liver, Kidney, Bladder, Blood, Bright's, Nervous and Female Troubles. Doctor's advice free. West Sixth Street car line. Phone 577104.

Cousin Mary's TEAROOM 1907 ESTRELLA AVE.—NEAR W. WASHINGTON.
FLOWER PRESERVES—Home cooked meals exclusively—Flower Preserves SERVED FREE, with dinner orders.

Personally Conducted Round Trip to **SAN DIEGO** by Auto
Visiting the Missions at San Juan Capistrano and San Diego. The Caves at La Jolla; Camp Kearny, Ramona's Marriage Place, Tia Juana, Mex.; Coronado, etc. Further information phone 14246 or at Auto Desk, Hotel Rosslyn.

ORANGE EMPIRE TRIP TROLLEY To Riverside, San Bernardino and Redlands → $3.50
Folder at Information Bureau P.E.Ry.

SOBOBA LI-THIA HOT SPRINGS SAN JACINTO Riverside Co., Calif.
Hot Li-thia and Sulphur Baths, etc. Unsurpassed for Rheumatism, Stomach, Kidney, Malaria and Nervous Disorders. Excellent table. Address W. H. Luter, San Jacinto, Cal. Folders and Reservations at any information bureau.

Steamships

PACIFIC STEAMSHIP COMPANY THE ADMIRAL LINE

STEAMSHIPS: GOVERNOR, PRESIDENT, ADMIRAL DEWEY, ADMIRAL SCHLEY, SPOKANE, QUEEN
BERTH AND MEALS INCLUDED IN ALL FARES.
Sailings to San Diego, Santa Barbara, San Francisco, Seattle—Tacoma
Ticket Office, 624 South Spring St. Phones: Main 7262; A2322.

$5 FULL SET OF TEETH $5

Best Set (none better)	$8.00
Gold Crowns, 22k (Best)	$4.00
Bridge Work (Best)	$4.00
Gold Fillings and Inlay (Best)	$1.00
Silver Fillings (Best)	.50c
Extraction (Painless)	.50c

All Work Guaranteed for 15 Years.
ONE PRICE FOR ALL.

The only reputable dentist in Los Angeles doing such high-class dentistry at such wonderfully reduced prices.

Not a new concern. A private, modern office, with experienced operators that have been in this office for the past 10 years. Every modern instrument and equipment to insure your work to be the best.

References — Citizens' Nat. Bank Farmers-Dehrmann Co., and those made of patients in Southern Cal.
Free Examination.

IMPORTANT.
My years of success in my present location have caused many advertising dental offices to imitate my advertisement.
Don't Be Deceived.
Be sure you are in the right office.
DR. J. ARTHUR FOSTER
Formerly Ye's Dentists.
Phone F6544. 14 S. Bdwy.

San Francisco Hotels

READY—THIRD ADDITION TO THE
Hotel Stewart
Geary Street, just off Union Square
SAN FRANCISCO
This new Steel and Concrete Addition Absolutely Fire Proof, holds fifty large sunlit rooms with private baths. The Stewart now has 400 rooms with 300 connecting bathrooms.
Rates from $1.50 a Day
Municipal car line direct to door. Motor Bus meets principal trains and steamers.

The "SHIP" Dancing Contest TONIGHT

Daily Health Talks
Better be Careful About Your Kidneys.

BY N. B. COOK, M.D.

Foods taken into the stomach go through various chemical changes, and some of these changes are poisons that must be sifted out and disposed of. It is the duty of the kidneys to do this. When the kidneys do not fully perform their vital work, death may be only a few hours away. Happily, nature has provided warning alarms telling people when their kidneys are not well. These warnings come in the form of dragging pains in the small of the back, weak stomach, low spirits, chills, nausea, headache, scanty urine and frequent desire to pass it, short breath, numbness, cramps, coated tongue, bad breath, puffs under the eyes, thin blood, dry skin, ringing in the ears, spots before the eyes and many other symptoms. All come from the one cause of kidneys that are not filtering the poisons out of the system. To overcome these troubles, Dr. Pierce of Buffalo, N. Y., compounded what he calls Anuric Tablets. No other kidney medicine is its equal in giving relief and re-establishing healthful work in the kidneys. The treatment is very simple, as you need nothing except water when taking Anuric Tablets—a glass of water with each tablet. This washes and flushes the kidneys while the medicine itself is dissolving the uric acid poisons and driving them out. Anuric Tablets are made double strength, so that they dissolve uric acid the same as hot water dissolves salt or sugar. Most people need Anuric Tablets because most people have uric acid. Better get that poison out of your body for safety's sake, and better begin today.

To gently and agreeably coax the bowels back into normal activity, take Dr. Pierce's Pleasant Pellets. They are just as good for costiveness as his Anuric Tablets are good for kidney disorders, and that is saying a great deal.

EXTENSIVE ROAD WORK IN OREGON OUTLINED.

[BY A. P. NIGHT WIRE.]

PORTLAND, March 8.—Within three months every important piece of work on the Pacific highway and the Columbia River highway will be let and the State Highway Commission will turn its attention to the post road and forest road projects. Highway Commissioners said today. So much road work is being outlined that not only will the idle labor of Oregon have a chance for employment, but labor probably will have to be brought in from the outside, it was predicted.

A decision regarding the Mt. Hood loop will be one of the first made after the completion of the two main trunk roads.

A Tobacco Goat

Are You One, If So, Write Dr. Elders For His New Discovery That Quickly Banishes "Old Man Tobacco" Forever.

Dr. Elders' Tobacco Boon banishes the injurious and offensive tobacco and cigarette habit in 72 to 120 hours. Positive—quick—permanent. Easy to take. No craving for tobacco in any form after the first dose. Success guaranteed or no pay. Send no money—just your name and address for convincing proof and full information free.

Address Dr. H. Will Elders,
Mail Order Dept. 127, St. Joseph, Mo.
Don't be a Tobacco Goat any longer.

OPTONA

Strengthens eyesight; sharpens vision; makes bright, strong, healthy eyes. Heals and soothes inflamed, irritated, weak-strained eyes. Harmless; does not smart or burn. Often enables wearers of glasses to discard them. Prescribed and recommended by doctors; sold by all up-to-date druggists.

Steamships

Australia OCEANIC STEAMSHIP CO.
Fast U. S. Mail S.S. SONOMA, VENTURA, 10,000 ton Lloyds A1 register. Delightful Service. Sydney Short Line—Samoa—Honolulu. Quickest passage, lowest rates. Pacific Tours. $277.50, 1st class. Ventura sails April 8th. Sonoma sails May 6th. A. M. Culver, 317 S. Spring St., Los Angeles, or 601 Market St., San Francisco.

TOYO KISEN KAISHA
HONOLULU
Japan, South America
March 13, S.S. Nippon Maru, 13,000 tons.
March 18, S.S. Tenyo Maru, 22,000 tons.
March 24, S.S. Korea Maru, 20,000 tons.
April 10, S.S. Shinyo Maru, 22,000 tons.
D. F. ROBERTSON, Agent.
Hibernian Bldg., 4th & Spring. 16459

AUSTRALIA
Honolulu, Suva, New Zealand
CANADIAN AUSTRALASIAN ROYAL MAIL LINE
Largest, newest, best-equipped steamers. For terms and sailings apply Can. Pac. Ry., 442 S. Spring St., L. A., or to Gen'l Agent, 649 Seymour St., Vancouver, B. C.

Resorts

Hotel Butler SEATTLE
COMFORT & CONVENIENCE
A convenient, ENJOYABLE home for the Seattle visitor. Location exceptionally convenient to transportation and to wholesale and shopping districts. Refined social entertainment evenings; one of Pacific Coast's famous cafes.
A. CHESHIRE MITCHELL MANAGER

POSLAM QUICK TO CONTROL WORST ECZEMA

Just call on Poslam to bring you the comfort your suffering skin craves. Let it help you to be free from eruptions and all disorders which mark your skin as needing antiseptic, healing treatment.

Unless you have actually seen Poslam's work and know how readily it takes hold, stopping the itching at once, you will hardly believe its effects possible in so short a time.

In Eczema, Poslam's actions appears all the more remarkable when the trouble is persistently stubborn and nothing else seems to bring lasting relief. Poslam is harmless always.

Sold everywhere. For free sample write to Emerson Drug Laboratories, 247 West 47th street, New York City.

SOLDIERS' BONUS PLAN EXPLAINED

Each Discharged Man will Get Sixty Dollars.

Original Certificates of Discharge Necessary.

New Papers Issued if Old Ones not Available.

[EXCLUSIVE DISPATCH.]

WASHINGTON, March 8.—In order to correct misunderstandings arising from irresponsible advice rendered to soldiers The Times presents herewith an authorized official explanation of the procedure to be followed by soldiers in obtaining the $60 bonus voted by Congress.

Adjt.-Gen. Harris today expressed regret that certain other newspapers had made the error of informing enlisted men that they could obtain the bonus by sending a "true copy" of their discharge certificate instead of the original discharge certificate.

Gen. Harris stated:

"In the case of an enlisted man it is necessary to forward to the zone finance officer, Washington, the original certificate of discharge. If the discharge certificate has been lost it is necessary to obtain a new certificate from the War Department, which must then be presented to obtain the bonus.

"In the case of officers, field clerks and army nurses the original acceptance of resignation or order of discharge should be forwarded, but if such order is not available a certified copy of the order must be submitted."

Gen. Harris's explanation follows:

"War Department, the Adjutant-General's office, Washington, D. C., March 7, 1919.

"With reference to the question of the payment of the $60 bonus for discharged officers and enlisted men, instructions require that the original discharge certificate be forwarded in order to obtain payment. In case the discharge certificate has been lost, Army Regulations, paragraph 151, provides a method for the issue of a certificate in lieu of the lost discharge. This paragraph requires that proper evidence of the fact of loss of discharge be furnished to the Adjutant-General, Washington, D. C. In case the soldier has again entered the service, his application for the certificate and the proper evidence must be forwarded through his commanding officer, but if he has not re-entered the service he should send it direct to the Adjutant-General, Washington, D. C. In the case of officers or others who have not received the formal discharge certificate it is required that a certified copy of the order of discharge or acceptance of resignation be submitted. The original order of discharge with the indorsement showing final payment should be submitted in lieu of the certified copy if possible, but if this is not on hand, a certified copy will suffice. Reports published in the papers that a true copy of discharge certificate in the case of an enlisted man will suffice are in error and probably arose through confusion in connection with a lost certificate of discharge.

[Signed] "P. C. HARRIS,
"Adjutant-General."

CHECKS MAILED TO 25,000.

About 25,000 applications for the $60 bonus, payment of which, to officers, soldiers, field clerks and army nurses honorably separated from the service, was authorized by section 1405 of the Revenue Act approved February 24, have been received and checks mailed from the office of the zone finance officer opened for business last Saturday. While those discharged from the service after February 24 received or will receive their $60 bonus when they receive their final pay, it is estimated that at least 1,250,000 persons were discharged from the service prior to the approval of the act and these can be paid only by the zone finance officer at Washington.

So far applications have averaged about 5000 a day and a force of clerks, expanded within a week from 30 to 120, is now hard at work under a system by which from 8000 to 10,000 cases can be handled and checks mailed out each day. Even at this rate it will take between five and six months to make the payments of the $60 bonus to everyone entitled to it on the day the act was approved.

Those who have been discharged and have received their final pay without the $60 bonus, should write a letter to the zone finance officer, Lemon building, Washington, stating their service since April 6, 1917, the date of last discharge and their present address to which they desire their bonus checks to be sent, and inclosing their discharge certificate or military order for discharge, and both if both were issued.

If the application is accompanied by the original discharge paper, in the case of an enlisted man, and in the case of an officer, field clerk or army nurse, by the acceptance of resignation or order of discharge, or certified copies if the originals cannot be furnished, checks are sent out within three or four days.

COPIES NOT ACCEPTED.

In the case of an enlisted man, certified copies of his discharge certificate will not be accepted and should not be sent. If he has lost his original discharge papcr he must apply through his commanding officer, if he has re-enlisted, and directly, if he is out of the service, to the Adjutant General at Washington for a certificate in lieu of the lost discharge. Inclosing an affidavit as to his loss and stating his record of service. The certificate thus provided will be accepted by the zone finance officer, but payment cannot be made until the statement of service has been verified by comparison with War Department records, and in these cases there will be a delay of from three to four weeks in the mailing of the checks.

War Department officials said today that every effort would be made to facilitate the payments and they emphasized the necessary of exact compliance with the requirements and the importance of writing legibly the address to which checks should be sent.

The original intention to pay off on the spot soldiers who presented their discharge certificates in person was abandoned after the first day. The decision was the result of a near riot which took place last Monday when, the glad tidings having spread rapidly, 2000 discharged soldiers presented themselves clamoring for their checks. They swarmed through the building and into the offices, ignoring the appeals of the guards and even the orders of the officer in charge, refused to form in line and yielded only when a squad of military police were sent for.

MANY SOLDIERS BROKE.

The general protest was that they were "broke" and many of them were, having spent what money they had on Saturday in the cheerful confidence of receiving the bonus check on Monday. Several of the men had been drinking, War Department officials said today. There were also cases of real need, and all would have received their checks if they had obeyed the orders of the officer in charge. Now, except in cases of pressing necessity, no checks will be delivered to application. Men may leave their applications with accompanying papers at the office or they may mail them. The checks will be mailed in reply.

While applications were first received from discharged soldiers in or near Washington, Baltimore, Philadelphia or New York every mail is now bringing applications from men all over the country and in the common interest of all no case will be made the subject of special consideration out of its turn except for reasons of the gravest importance. The only desire of War Department officials is to get through with all the payments as soon as possible but they explain that it will manifestly take considerable time to write and mail the required number of checks.

BRITISH REMOVE BAN ON EMPIRE IMPORTS.

EXPORTS OF COTTON AND WOOL TEXTILES SHOW BIG FEBRUARY INCREASE.

[BY ATLANTIC CABLE AND A. P.]

LONDON, March 8.—The British government has decided that no import restrictions shall continue to be imposed on goods coming to the United Kingdom from any part of the empire, W. C. Bridgeman, Undersecretary to the Board of Trade, announced Friday in the House of Commons. If restrictions were imposed on such goods, he added, it would have to be with the consent of the Cabinet, which could not be given unless some unforeseen necessity arose.

Imports into the United Kingdom during February increased 15,044,000 as compared with January, according to the monthly statement of the Board of Trade. Exports increased 17,815,000. The principal increase in imports was 15,000,000 in foodstuffs and 12,000,000 in wool, while cotton decreased 14,000,000. Manufactured goods formed the main part of the exports, cotton textiles totalling 12,750,000 and woolens 13,125,000.

MELBOURNE, March 8.—The Minister of Customs of the commonwealth of Australia has issued a proclamation prohibiting the importation into the commonwealth of all goods other than those of British origin.

LEMBERG UNDER FIRE; MANY PEOPLE KILLED

MORE SEVERE FIGHTING BETWEEN POLES, UKRAINIANS PROBABLE, BELIEF.

[BY ATLANTIC CABLE AND A. P.]

LEMBERG, Thursday, March 6.—Notwithstanding the fact that fighting is still going on here between the Poles and Ukrainians, with the latter bombarding the city, there is still hope that an armistice may be arranged. It is believed, however, that there will be more severe fighting.

The renewed bombardment of the city has been attended by considerable loss of life among civilians and damage to public buildings and works of art. The people move about the city freely during the day, but the artillery fire is very heavy at night. An average of 200 shells fall in the city each day.

Col. Smyth of the British army, who is still here, has been empowered by the inter-Allied mission to make a report on the situation. The Ukrainians are said to feel that they have been treated unfairly by the mission and that their claims are misunderstood, particularly by the French.

The political and military situation at Kiev is said to be uncertain.

DAMAD PASHA HEADS TURKS' NEW CABINET.

[BY ATLANTIC CABLE AND A. P.]

CONSTANTINOPLE, Friday, Mar. 7.—The new Turkish Cabinet, succeeding the Ministry of Tewfik Pasha, recently resigned, is composed as follows:

Grand Vizier and Minister of Foreign Affairs—Damad Pasha.
Sheik-ul-Islam — Mustapha Sabri Effendi.
Minister of War—Ahmed Abouk Pasha.
Minister of the Interior—Djemed Bey.
Minister of Marine—Shakri Pasha.
Minister of Finance—Tewfik Bey.
Minister of Public Instruction—Ali Kemal Bey.
Minister of Public Works — Avni Pasha.
Minister of Agriculture — Edhem Bey.
President of Council of State—Abdulbadu Effendi.

Treaties Extended Five Years.

[BY A. P. DAY WIRE.]

WASHINGTON, March 8.—Acting Secretary of State Polk with the Spanish Ambassador and the Minister of The Netherlands signed today five-year extensions of the general arbitration treaties between the United States and Spain and Holland.

FRENCH MISSING LIST TOTALS 314,000 MEN.

ARMY OF SEARCHERS TO EXPLORE 17,000 SQUARE MILES OF BATTLEFIELD.

[BY ATLANTIC CABLE AND A. P.]

PARIS, March 8.—On the casualty lists of the French army, the word "missing" is written opposite the names of 314,000 men. Investigations have established the fact that of this number all hope for approximately 120,000 must be abandoned.

In these times of intensive warfare, it is, of course, possible for a man to be literally "blown to atoms," but a minute examination of No Man's Land, it is hoped, may still yield indications by which it is possible to trace the fate of some of the missing men.

An army of 12,000 searchers will subject all the trenches and dugouts along the whole battle line to a most careful scrutiny. Nearly 17,000 square miles of ground must be explored.

RAIN IN NORTH, FAIR IN SOUTH, PREDICTION.

[BY A. P. DAY WIRE.]

SAN FRANCISCO, March 8.—Rain throughout the northern and central portion of the State was forecast for tonight and tomorrow by the United States Weather Bureau here. There are indications of a generous fall.

A trace of rain fell at Eureka last night. The present rain, gathered off the coast of Washington and is moving south and inland.

WASHINGTON, March 8.—Weather predictions for the week beginning Monday, issued by the Weather Bureau today, are:

Pacific States—Frequent rains probable in Washington, Oregon and Northern California and fair in Southern California. Temperature will average somewhat below normal.

VICTORY LOAN DRIVE TO FEATURE HEROES

[BY A. P. NIGHT WIRE.]

SAN FRANCISCO, March 8.—Distinguished Service crosses have been awarded to twelve heroes whose homes are in the Twelfth Federal Reserve District, it was announced by the district Victory Loan headquarters here today. Their experiences, in motion picture form and otherwise, are to feature the Victory Loan campaign.

In one of tahe pictures in connection with the experiences of these men a company of American troops was asked to don German uniforms. The men declined and a company of actors had to be substituted.

"77"
Humphreys' "Seventy-seven" breaks up Coughs, Colds, Influenza, Cold in the Head, Catarrh, Sore Throat, Quinsy, Tonsilitis and Grip. At all Druggist

COLDS EPILEPTIC ATTACKS Have Been STOPPED For Over 50 Years
by DR. KLINE'S EPILEPTIC REMEDY. It is a rational and remarkably successful treatment for Fits, Epilepsy (Falling Sickness) and Kindred Nervous Derangements. Call or order it at any Drug Store.
Send for our valuable book on Epilepsy. It is **FREE**
Dr. R. H. Kline Co. DEPT. B RED BANK, N.J.

BARNES MUSIC COMPANY'S
Broadway Music House
—a good place to buy your instrument

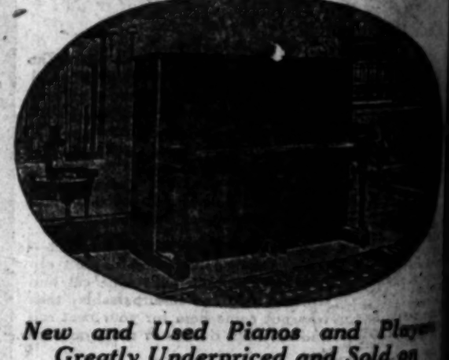

New and Used Pianos and Players Greatly Underpriced and Sold on Very Easy Payments

Bargains in Used Pianos
Steinway (Used)
Kranich & Bach (Used)
Ludwig (Used)
Schubert (Used)
Fitzgerald (Used)
Chickering (Used)
Kohler & Co. (Used)
Hallet & Davis (Used)
KraKauer (Used)
Emerson (Used)
—from $135 up. Terms, of course.

Let us talk to you about your piano requirements—we sincerely believe that we can secure the instrument you need and do so at a considerable saving to you. Among the new instruments we handle are the HALLET & DAVIS, the world's standard of tone since 1839; the old reliable KRELL, one of America's best; the popular SCHUBERT, the locally renowned BARNES BROS; the CONWAY; Boston sweet-toned piano; the FISCHER ART, LEXINGTON and others and in players we have the VIRTUOLO; the GULBRANSEN, the nationally priced, easy-to-play instrument; the world-famous WAY, LEXINGTON and the BARNES BROS. AUTO-PLAYER—all greatly underpriced and sold on the easiest kind of easy terms.

Columbia and Brunswick Talking Machines
Select your talking machine and records from our large music department where you may choose from the world's best—the Brunswick Phonograph and the Columbia Grafonola. Terms 6 to 15 months.

Small Musical Instruments a Specialty; Sheet Music, Etc.

BARNES MUSIC COMPANY
231-233 South Broadway
Blanchard Bldg. Opposite City Hall

A JOY TO YOUR SENSES
In the Rotogravure Section of the Sunday Times all the world is presented to you in pictures, not the ordinary newspaper but beautiful sepia prints that you will want to keep to look at again

HUNDREDS QUIT BAY SHIPYARDS.

Workers Defy Ban on Saturday Half-Holiday.

Meeting Today to Take Further Strike Action.

Vote on Return to Work Held Until Tonight.

[BY A. P. NIGHT WIRE.]

SEATTLE, March 8.—From authoritative sources it was learned late tonight that the twenty-one shipyard unions here which have been on strike since January 21 have voted to return to work. Official announcement was being withheld until after a conference called for tomorrow morning.

SAN FRANCISCO, March 8.—A mass meeting of San Francisco and Oakland machinists here tomorrow and San Francisco boilermakers Sunday to take further action in the situation which has resulted in the closing of approximately 10,000 shipyard workers in the San Francisco Bay region were the latest strike developments announced here today. The machinists will discuss further demands for the right to take Saturday afternoon off. For so doing they were dismissed by their employers.

The boilermakers will vote on a proposition to strike for a continuance of agreements similar to the general shipbuilding labor adjustment board's awards, which expire April 1.

Yards officials announced that several hundred boilermakers took the Saturday half-holiday in Oakland today in defiance of a mandate of the employers that they refrain from doing so. It is expected that all men will be dismissed when they return to work Monday.

The local union of the commercial boilermakers will meet tomorrow to vote on the question of joining a proposed nation-wide strike if demands they have made on their employers are not met.

Labor disturbances that threaten to close all of the shipyards in the San Francisco Bay district were discussed here today at a conference of representatives of the California Metal Trades Association, the organization of employers, and the San Francisco Iron Trades Council. Should plans were discussed, it was said, that would force all unions in the council to abide by any agreements entered into with the employers.

Before the conference, a representative of the association said the

A NON-ALCOHOLIC TONIC BLOCK
One-dry Prohibition Remedy That is Harmful

The difference between a stimulant and a tonic is this: a stimulant quickly enables you to exert greater effort for a short period at the expense of your reserve strength that when the effect of the stimulant is over you are weaker than before and have less reserve power. A tonic is slower in its action but builds up your strength so that greater effort becomes possible without discomfort and your reserve of strength increases.

A tonic that builds up the blood strengthens the nerves, gives vitality to the weakest organs and steadies the whole system. The improvement is general and the whole system benefited. Dr. Williams' Pink Pills are a tonic, not a stimulant. They have this advantage over liquid tonics that most of the latter necessarily contain alcohol either to prevent decay or to keep the medicinal ingredients fluid and there are many nervous conditions in which the use of alcohol is unwise. Dr. Williams' Pink Pills are not only harmless but they are guaranteed to be free from harmful or habit-forming drugs.

Improvement is First Noticed

In a majority of cases the first change that the patient notices from the use of Dr. Williams' Pink Pills is a gradual improvement in the appetite. There comes a healthy relish for food as mealtime approaches where before there was an indifference to the most appetizing dishes. Then the color returns to the lips and cheeks, the strength increases and the step becomes quicker, the muscles more elastic. If the treatment is then continued for a short time the symptoms disappear and the improvement should be lasting. Dr. Williams' Pink Pills are sold with full directions for use in all conditions and are an ideal family remedy. Especially are they valuable as a spring tonic to build up the blood, free it from the impurities accumulated during the sedentary days of winter, and invigorate the nerves.

She Regained Her Strength

An excellent example of the effectiveness of Dr. Williams' Pink Pills in the case of run-down women is offered in the case of Mrs. Agnes Ingold, 1091 East Reservoir street, Galesburg, Ill. She says:

"I noticed two years ago that my health was slowly giving out. It seemed as though I was just run all over. I was tired all day and my rest didn't do me any good. I grew thinner daily and my strength was gone. My stomach troubled me greatly and after a meal I suffered great distress. With all this I had pains in the forehead and pains in the small of my back. My attention to Dr. Williams' Pink Pills and I procured a box. Before I had finished the

-MANITOU

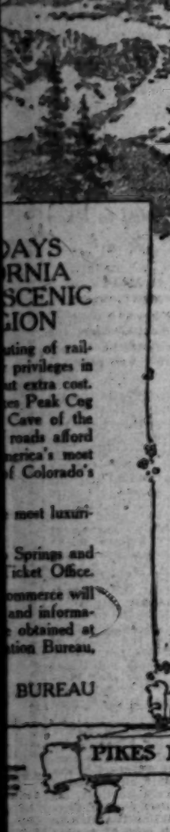

DAYS
RNIA
SCENIC
ION
ating of rail-
privileges in
t extra cost.
e Peak Cog
Cave of the
roads afford
erica's most
f Colorado's
most luxuri-
Springs and
icket Office.
ommerce will
and informa-
obtained at
tion Bureau,
BUREAU

PIKES PEAK

Stop Over in the World Famed Pikes Peak Region

NES MUSIC
PANY'S
Music House
place to buy
trument

Pianos and Players
priced and Sold on
sy Payments

Let us talk to you about your piano requirements—we sincerely believe that we can supply the instrument you need and do so at a considerable saving to you. Among the new instruments we handle are the HALLET & DAVIS, the world's standard of tone since 1839; the old, reliable KRELL, one of America's best; the popular SCHUBERT BROS; the CONWAY; Boston's sweet-toned piano; the STODART, LEXINGTON and others; and in players we have the VIRTUOLO; the GULBRANSEN, the nationally priced, easy-to-play instrument; the CONWAY, LEXINGTON and the BARNES BROS. AUTO-PLAYER—all greatly underpriced and sold on the easiest kind of easy terms.

and Brunswick
g Machines
and records from our large music
house from the world's best tyrannes
the Columbia Grafonola. Terms free

ical Instruments a
Sheet Music, Etc.

S MUSIC
MPANY
South Broadway
Opposite City Hall

YOUR SENSES
of the Sunday Times all the big
ictures, not the ordinary newspaper
u will want to keep to look at

HUNDREDS QUIT BAY SHIPYARDS.

Workers Defy Ban on Saturday Half-Holiday.

Meeting Today to Take Further Strike Action.

Vote on Return to Work Held Until Tonight.

[BY A. P. NIGHT WIRE.]

SEATTLE, March 8.—From authoritative sources it was learned late tonight that the seventy-one shipyard unions here which have been on strike since January 21 have voted to return to work. Official announcement will be being withheld until after a conference called for tomorrow morning.

SAN FRANCISCO, March 8.—A mass meeting of San Francisco and Oakland machinists here tomorrow and San Francisco boilermakers will vote to take further action in the strike which has resulted in the tie-up of approximately 10,000 shipyard workers in the San Francisco Bay region were the latest developments announced here today. The machinists will discuss their demands for the right to take Saturday afternoon off. For so doing they were dismissed by their employers.

The boilermakers will vote on a proposition to strike for a continuance of agreements similar to the present shipbuilding labor adjustment board's awards, which expire soon.

Union officials announced that one hundred boilermakers took a Saturday half-holiday in Oakland today in defiance of a mandate of the employers that they refrain from doing so. It is expected that they will be dismissed when they report to work Monday.

A local union of the commercial teachers will meet tomorrow to discuss the question of joining a nation-wide strike if demands they have made on their employers are not met.

The disturbances that threaten to tie up all of the shipyards in the Alameda Bay district were discussed today at a conference of representatives of the California Metal Trades Association, the organization of employers, and the Alameda Iron Trades Council. Ways and plans were discussed, it is said, that would force all unions in the council to abide by any agreement entered into with the employers.

Following the conference, a representative of the association said the employers believed that any agreement made with ship workers should be through the council, rather than the international officers of the separate unions. That the employers also will seek to arrange a binding agreement with a responsible union organization here before entering the conference of union, government and shipyard officials in Washington March 17, to draw up new wage arrangements also was intimated.

OAKLAND, March 8.—Approximately 4000 boilermakers who withdrew from the local union announced today that they will not reaffiliate with the organization until E. B. Wolff, financial secretary, and a number of others asserted to be leaders in the forty-four-hour week movement are deprived of their cards by revocation. At a meeting last night it was decided further to begin legal proceedings to force Wolff to return to the control of the entire union some $14,000 it is alleged Wolff has in a safety deposit box withholding from the "proper custodians."

STRIKE VOTE WITHHELD.

[BY A. P. NIGHT WIRE.]

SEATTLE, March 8.—With virtually all returns in from the referendum taken by twenty-one shipyard metal unions on proposals to return to work pending the outcome of a wage conference in Washington, March 18, strike officials tonight said the result would not be announced until Sunday night or Monday morning. Late arrival of vote returns from Aberdeen and Tacoma caused the delay in making the result public, they said.

Official canvass by officers of the Metal Trades Council of the local referendum ballots was proceeding tonight in secret.

TACOMA, March 8.—Developments in the strike situation are confined to unofficial indications that the vote will be in favor of returning to work. The appeal of the Strike Committee to hold the workers together until the Conference Committee of Tacoma and Seattle can canvass the vote Sunday is interpreted as fearing that individual workers may not await the result of the district vote, but may return to work to meet pressing needs.

PORTLAND, March 8.—Archibald Allison, president of the local Boilermakers' Union, issued a statement today saying members of his union and of the Iron Shipbuilding and Helpers' Union will take a strike vote next Monday, in an effort to enforce new wage demands to be made effective April 1.

Merchant Sailors Given Insignia.

[BY A. P. DAY WIRE.]

WASHINGTON, March 8.—Uniforms resembling those worn by the regular navy sailors, but having distinctive insignia, have been designed by the Shipping Board for the apprentices training at the various schoolships. An embroidered anchor under the national shield, worked into the cloth of the blouse pocket, and two broad white stripes on collar and cuff instead of three narrow ones, as worn by the navy, will constitute the insignia of the merchant sailors.

FRENCH WIVES FOR AMERICANS, 6000.

[BY ATLANTIC CABLE AND A. P.]

PARIS, March 8.—(Havas.) Within the past year 6000 Americans in France have married French women, according to the Petit Journal.

NEMESIS OF U-BOATS NOW GRIPS GERMANY.

RUTHLESS SUBMARINE WARFARE PRODUCED CONDITIONS HUNS NOW CRY OVER.

[BY ATLANTIC CABLE AND A. P.]

PARIS, March 8.—The supreme war council reached a decision tonight whereby the negotiations interrupted at Spa will be immediately resumed at another point, probably somewhere in Belgium.

LONDON, March 8.—Control of the German ships is a necessary condition to the feeding of the German people and the Germans themselves brought about the present situation, declares the Westminster Gazette, discussing the broken negotiations at Spa.

"Again an again during the last two years," the newspaper adds, "it has been pointed out to them (the Germans) that destruction of merchant tonnage by their ruthless submarine warfare would produce a situation in which it might be impossible to supply Germany herself with the food and raw materials she would need when the war ended. This is the often-predicted nemesis of 'ruthless submarine warfare.'

"If the Allies are unable from lack of tonnage to send sufficient coal and food to their friends, the use of German tonnage will enable them to do justice to their friends and at the same time provide for their enemies, but we are obliged to tell the Germans that this is the only way and if it seems harsh and repugnant they have themselves to thank for it."

JOB SITUATION IN PORTLAND RELIEVED.

[BY A. P. NIGHT WIRE.]

PORTLAND, March 8.—For the first time since the labor market became seriously flooded by reason of demobilization, there was hope of catching up with the situation, Capt. James Conville, in charge of the sailors' and soldiers' division of the Federal employment service, said today.

"We have almost caught up in the mechanical lines, but the professional and technical workers far outnumber the jobs opened up to them," said the captain.

STEAMER BLAST KILLS, INJURES.

Explosion of Acetylene Gas Cause of Accident.

One Dead, Eleven are Hurt at Harbor Shipyard.

Damage to West Cavanal Said to be Slight.

That the accident on the $500-ton steamship, West Cavanal, at the Southwestern Shipbuilding Company's yard at the harbor yesterday afternoon, in which one man lost his life and eleven others were injured, was caused by the explosion of accumulated acetylene gas which had become ignited from hot rivets, is the belief of officials who made an investigation.

The men were working in a narrow fuel tank running from the upper deck to the bottom of the vessel. Air for the workers is pumped into these tanks from a ten-inch hose supplied by an air compressor. It is presumed that the air pressure was not sufficient to carry off the accumulated fumes from the acetylene burners used by the riveters.

The man killed was R. C. Bagnin, single, 35 years old, of 106 American avenue, Long Beach. He was an acetylene riveter and had worked at the Southwestern yard one year. He received concussion and burns and died at Seaside Hospital, Long Beach, five minutes after being brought there.

The injured men at Seaside hospital are:

Ralph Harries, 18 years old, 453 Alvarado street, Long Beach; seriously burned on the face; may lose the sight of one or both eyes.

Juan Garcia, 157 North Los Angeles street, Los Angeles; injured by being struck in the back by flying metal.

H. P. Brunner, 1456 West Fifty-sixth street, Los Angeles; burned on the face and eyes, and sprained ankle.

Antonio Mendoza, Center street, San Pedro; burned on the face.

John Susoss, 157 North Clarence street, Los Angeles; concussion.

William Stubin, 330 South Glass street, Los Angeles; concussion.

M. C. Baggett, 2923 South Hope street, Los Angeles; burned on face.

Raymond A. Hall, 2222 Compton avenue, Los Angeles; concussion.

Those whose injuries were treated and who then were sent home are: Earl Brown, 114 Cerritos avenue, Long Beach, concussion; C. E. Brown, 116 Pomona walk, Terminal island, concussion; Ray Clark, 768 East Vernon avenue, Los Angeles, concussion.

The explosion occurred a few minutes past 3 o'clock. Surgeons, nurses and ambulances were rushed to the shipyard. Acting Battalion Chief Baly of the San Pedro fire department supplied gas masks for the use of those who assisted in removing the injured men from the tank. At the Seaside Hospital at Long Beach the men were cared for by Dr. R. W. Wilcox, chief surgeon of the Southwestern and Long Beach shipyards, assisted by Drs. H. J. Pruett and R. A. Terry.

The damage to the vessel was slight and is not expected to cause the postponement of the launching, which is set for Monday, March 17. The vessel will be the fifth to take the water at the Southwestern yards.

WIRELESS FROM PARIS RECEIVED BY WILSON.

ON BOARD U. S. S. GEORGE WASHINGTON, March 8 (by wireless to the Associated Press.)—President Wilson today received wireless dispatches from Paris on the progress being made at the Peace Conference. The voyage continues to be uneventful.

The President today sent a wireless message of sympathy to Mrs. Benjamin Micou of Montgomery, Ala., daughter of the late Hilary A. Herbert, former Secretary of the Navy. The President said: "The country has lost a servant who illustrated in the whole spirit of his service a very high order of patriotism as well as great ability."

FINDS LIFE DIFFICULT.

Woman's Search for Kidnaped Son Leaves Her Nearly Destitute.

After her 15-year-old son, Lester, had been kidnaped under mysterious circumstances and located only after practically all her means were exhausted, and her 18-year-old son, Fowler, had enlisted in the navy, Mrs. Elva Cloud, 1148 South Arapahoe street, was almost destitute, she told Sergt. Sander of the war squad yesterday.

Sergt. Sander, who first became interested in the case when he was investigating the kidnaping, and who secured the older son his position in the navy, where he is to learn a useful trade, suggested that she rent two of the rooms of her apartment, a comfortable and well-furnished place, and that she board the roomers at her own table for as many meals a day as they desire.

If she can find persons to take the rooms, she will be able to augment the small allotment from her sailor son and the slender earnings the younger boy receives out of school hours. Mrs. Cloud was separated from her husband nine years ago and since then the struggle to educate her sons and provide a home for them has been a severe one.

TAKES PAROLE FIRST.

Woman Asks and Gets it Now After Eight Months' Freedom.

Mrs. Leola Locket believes in taking her parole first and asking for it afterward. She is 23, colored and spirited. When she was convicted in Police Court of taking some clothing belonging to a woman for whom she worked, by some mistake she was sent to the Los Feliz Hospital.

Indignant, she stayed there a month and then took French leave. For eight months she kept on the straight and narrow path, working hard all the time. But there was always the chance of being rearrested.

Therefore she laid the whole story before the parole board. Parole was granted.

RAILROAD SHOPMEN ASK BIG INCREASE

BASIC RATE OF 85 CENTS PER HOUR FOR TRAINED MEN DEMANDED.

[BY A. P. NIGHT WIRE.]

WASHINGTON, March 8.—Several hundred thousand railroad shop employees have asked the Railroad Administration to increase their wages about 25 per per cent. The Board of Railroad Wages and Working Conditions has agreed to hear their case Wednesday.

The employees, who were given one wage advance last year in addition to the general increase in pay, ask that the basic rate per hour be changed from 68 cents to 85 cents for trained employees with proportionate raises for assistants and helpers. This would make the rate for second-class workmen about 60 cents per hour.

The action also urges that any increase be made retroactive to January 1. Employees participating in this wage demand include machinists, blacksmiths, boilermakers, sheet metal workers, electrical workers and carmen.

The principal wage question pending before the Railroad Administration is the application of the four leading trainmen's brotherhoods for readjustments of wage scales to restore differentials existing before the general wage advance and for time and a half pay for overtime. The readjustments practically have been determined upon, resulting in some decreases and some advances in wages, with the general trend upward. No decision has been reached, however, on whether time and a half will be given for overtime.

NEW MEXICO MAKES SYNDICALISM CRIME.

[EXCLUSIVE DISPATCH.]

SANTA FE, March 8.—Syndicalism is defined and prohibited in a bill unanimously passed today by the Senate of the New Mexico Legislature. The bill prohibits the advocacy, teaching or suggestion of syndicalism or assemblages for such purpose and provides a maximum penalty of ten years in prison. The bill was introduced by Senator Reinburg.

BERNE CONFERENCE IN COMMITTEE WORK.

[BY ATLANTIC CABLE AND A. P.]

BERNE, Friday, March 7.—The international conference of League of Nations societies in session here spent today in committee work and will continue this procedure tomorrow. The next plenary session will be held Monday.

For the Children.

Too much care cannot be exercised in selecting a cough medicine for children. It should be pleasant to take, contain no harmful drug and most effectual in curing their coughs and colds. Long experience has shown that Chamberlain's Cough Remedy meets these conditions. It is a favorite with many mothers.—[Advertisement.

ASTHMA. The permanent cure of asthma has been discovered by a Los Angeles vocal teacher. Leading doctors indorse it. Pay when cured. Consultation free. E. Wesley Martin, 140 South Broadway. Phone 60000.

Angelus Artrio

In A Class By Itself

Some instruments lead and dominate their class, some fall into second or third place. All have their good points and nearly all lead on some one point. More power to them may they all live and prosper.

The peculiarity of the ANGELUS is distinctive and amazing, it is absolutely in a class by itself, no other instrument approaches it.

The ANGELUS reproduces the performance of the world's most famous artists to the minutest detail, the personality of the performer is faithfully portrayed, every little variation in tempo or expression is vividly reproduced. Instead of having a counterpart of the artist's playing, you have the actual performance of the artist himself.

Beauty of Outline

The ANGELUS is the only reproducing piano we know of that is not disfigured by the addition of a cabinet, drawer or shelf. The beautiful outline of the Angelus is not marred by any additional cabinet or other receptacle for the mechanism of the player. When the player is in action it is out of sight, and when you play your Angelus by hand no one would ever surmise that it was anything but a most beautiful Grand or Upright piano.

Platt Music Co.
PLATT BUILDING
622 So. Broadway
Next to Orpheum
Open Evenings

Inquiries by Mail Answered Cheerfully, Promptly. If Interested in Anything Musical Write

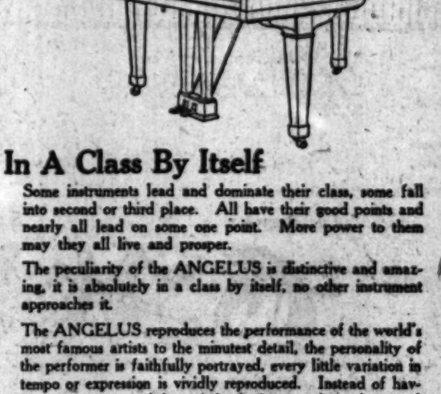

Did your Child wake up Cross or Feverish?

Look, Mother! If Tongue is Coated, cleanse the liver and bowels with "California Syrup of Figs."

Mother! Your child isn't naturally cross and peevish. See if the tongue is coated; this is a sure sign that its little stomach, liver and bowels need attention at once.

When listless, pale, feverish, "stuffy" with cold, throat sore; when the child has tainted breath and doesn't eat, sleep or act naturally, or has stomach-ache or diarrhoea, remember a gentle liver and bowel cleansing should always be the first treatment given.

Nothing equals "California Syrup of Figs" for children's ills; give a teaspoonful and in a few hours all the waste matter, sour bile and fermenting food clogged in the bowels pass out of the system, and you have a healthy and playful child again. All children love this harmless, delicious "fruit laxative," and it never fails to effect a good "inside cleansing." Directions for babies, children of all ages and grown-ups are plainly on the bottle.

Keep it handy in your home. A little given today saves a sick child tomorrow, but get the genuine.

Look for name "California." Accept no Fig Syrup but "California."

NON-ALCOHOLIC TONIC TO RESTORE BLOOD AND NERVES

Dry Prohibition Laws Do Not Affect This Household Remedy That is Also Guaranteed to be Free from Harmful or Habit-forming Drugs

The difference between a stimulant and a tonic is this: a stimulant enables you to exert yourself for a short period at the expense of your reserve strength and when the effect of the stimulant is gone you are weaker than before and have less reserve power. A tonic is slower in its action but builds up your strength so that gradually greater effort becomes possible, discomfort and your measure of strength increases.

A tonic that builds up the blood and through the blood nourishes the nerves gives new vitality to the weakest organs and tissues and the improvement is general and lasting because the whole system benefits.

Dr. Williams' Pink Pills are not a stimulant. They have no effect like ever liquid tonics and the benefit of the latter necessarily ceases either to prevent reaction or to keep the medicinal effect fluid and there are many conditions in which the use of alcohol is unwise. Dr. Williams' Pink Pills are not only non-alcoholic but they are guaranteed to be free from harmful or habit-forming drugs.

Improvement is First Noticed

In a majority of cases the first thing noticed by the patient notices from the use of Dr. Williams' Pink Pills is an improvement in the appetite. There comes a healthy relish for food at mealtime and before there was an appetite the most appetizing foods seem flavorless. Then the color returns to the cheeks, the strength increases, the step becomes quick and elastic. If the treatment is continued for a short time the symptoms disappear and the cure should be lasting. Dr. Williams' Pink Pills are sold with full directions for use in all climates and are an ideal medicine especially are they a splendid spring tonic to build up the system, free it from the poisons accumulated during the sluggish days of winter, and regenerate the nerves.

How Pink Pills Regained Her Strength

A striking example of the effectiveness of Mrs. Williams' Pink Pills in the case of run-down women is offered by Mrs. Agnes Reservoir street, Indianapolis, Ind., who says:

"For two years are that my health was slowly giving out. It seemed that I was just run down. I was tired all day and didn't do me any good. I grew thinner daily and my appetite was poor. My stomach was constantly and after a meal I suffered great distress. I had pains in the top of my head and pains in the small of my back. My attention to Dr. Williams' Pink Pills and I procured a box. I felt so much better after taking the first box that I continued the treatment. In six weeks' time I went back to my work as strong as ever, with new energy and vim. My nervousness had entirely disappeared and my stomach never gives me any trouble. I have told my friends what Dr. Williams' Pink Pills have done for me, for they marveled at the change in my appearance."

Attacks of Sciatica Gone

Mr. J. H. Shamel, of R.F.D. No. 2, Cherryvale, Kansas, who served during the Civil War as a member of Cos. E and B, 75th Ohio Infantry, describes how he rid himself of sciatica with Dr. Williams' Pink Pills.

"Ever since the close of the war I had suffered more or less from sciatica, but the most serious attack I had was a short time ago. I was confined to the bed for nearly two months and had to be propped up, as I could not lie down. The disease affected my entire body, but was worse in the left side and hip. The pains were so sharp that it seemed as though a knife were being run into me. Oftentimes the pains would shift suddenly from my hips to my side and even to the cords of my neck.

"Liniments did not help me and the injection of morphine was the only thing that gave me relief. My daughter advised me to give Dr. Williams' Pink Pills a trial. I did and they gave me wonderful benefit. The pain entirely left me and I have had no return of the sciatica since."

Tonic for Blood and Nerves

Dr. Williams' Pink Pills are an ideal tonic for nervous, run-down, thin-blooded men and women.

The treatment consists largely in rest, recreation and the use of the tonic, the discontinuance of any practice that may have caused the trouble, and abstinence from tea, coffee and stimulants. As the nerves receive their nourishment through the blood the latter must be built up and made rich and pure. Especially if there is loss weight and pallor indicating a weakness of the blood, Dr. Williams' Pink Pills are best adapted.

Dr. Williams' Pink Pills are a blood-builder and nerve tonic. The rich, red blood that they make not only carries color to the cheeks and lips and gives vigor to the muscles, but it revitalizes the exhausted nerves and quiets the pains of neuralgia and sciatica.

Send for These Health Books

Three useful books, "Diseases of the Nervous System," "Building Up the Blood" and "What to Eat and How to Eat" will be sent free by the Dr. Williams Medicine Co., Schenectady, N. Y., if you mention this paper. Dr. Williams' Pink Pills are sold by all druggists, or will be sent by mail, postpaid, on receipt of price, 50 cents per box; six boxes, $2.50.

Wonderful Rings Diamonds - Platinum

Cluster rings, such as are pictured here, form a very attractive portion of the Davidson stock. Made of purest platinum—set with perfectly matched blue white diamonds—made by master workmen, they are charming beyond description and represent the highest type of artistic jewel making.

From a line priced at from $100 to $1000 or more, we feel sure you can find here something suitable for your personal use, or your gift requirements.

For our mutual benefit may we have an opportunity to show you that even such wonderful jewels as these need not be expensive—if bought at Davidson's.

You will be welcome and you will not be urged to buy.

Diamonds reset and out-of-date jewelry remodeled into the prevailing styles at very reasonable prices.

$235.00

Four properly matched diamonds of good size are banked by twelve smaller ones. Every stone is perfect, every stone is full cut and of extreme brilliancy—$235.00.

$500.00

A wonderful gem diamond of purest water and absolute perfection nestles in the center of twenty-six smaller beauties. A gift fit for a queen—$500.

$325.00

A cushion shade ring with gracefully domed center in which are three selected diamonds of finest quality. Eighteen smaller diamonds on sides—$325.00.

Geo. D. Davidson Co.
JEWELERS
445 So. Spring St.

WE CURE

Piles, Fistula

And All Rectal Diseases

WITHOUT an OPERATION

For twenty-five years we have been curing diseases of the rectum and lower bowel. During that time our experience has enabled us to develop a method that is superior to others. We cure without surgery and our patients are not confined in bed and seldom lose a moment's time from their business.

Here are some of the persons who have been restored to a normal condition, and would not go back to the old life for any consideration:

C. B. CASLER	Gardena, Cal.
C. GOSSAGE	1526 Catalina Street, Los Angeles, Cal.
G. A. SHIMMIN	14th and Main, Los Angeles, Cal.
MRS. G. L. COCHRUM	Blythe, Cal.
P. M. ARNOLD	Palms, Cal.
H. A. HONAKER	644 Lucas Avenue, Long Beach, Cal.
PETER H. CARLSGARD	336 Temple Avenue, Long Beach, Cal.
G. L. MORRIS	Bonsell, Cal.
G. A. SHAFER	240 E. Whiting Avenue, Fullerton, Cal.
A. J. NARDEELE	236 E. Chestnut Street, Monrovia, Cal.
JOHN Q. MOORE	Brea, Cal.
NIC KINZER	Van Nuys, Cal.

SEND FOR OUR FREE BOOKLET

Drs. C. H. White and C. C. Wainwright, Successors to

Dr. C. H. WHITE Rectal Specialists 105 W. Third St., Los Angeles. 532-534 Wesley Roberts Bldg. (Old Citizens' Nat'l Bank Bldg.)

READ the Big Complete list of Used Car Bargains in THE TIMES—Hundreds More than any other Los Angeles newspaper.

Thought is the Seed of Action

Think of the fact of having the largest and comprehensive selection of new styles to choose from.

Think of the quality and style that must be in every Baker Shoe.

Think of the remarkable close-margin prices at which all Baker Shoes are sold. Then — make BAKER'S YOUR Shoe Store.

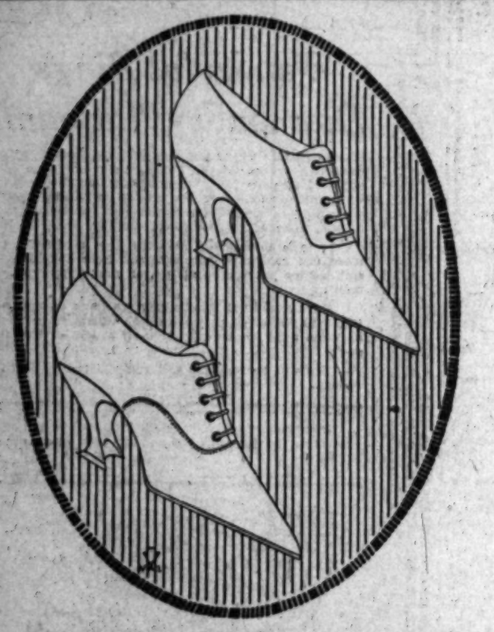

B1223—For spring wear this black kid Oxford is ideal. Made with light turn sole and leather Louis XV heel. Price, $6.50.

B1203—Beauty and personality are embodied in this oxford of fine brown kid. It is made with light turn sole and Louis XV heel. Price, $10.00.

A1807—One of the prettiest Oxfords of the season. It is made of fine soft white kid, with light turn sole and Louis XV heel. Price, $10.00.

1616—You will be pleased with this attractive model, made of soft black kid, light welt sole and leather Louis XV heel. Price, $7.50.

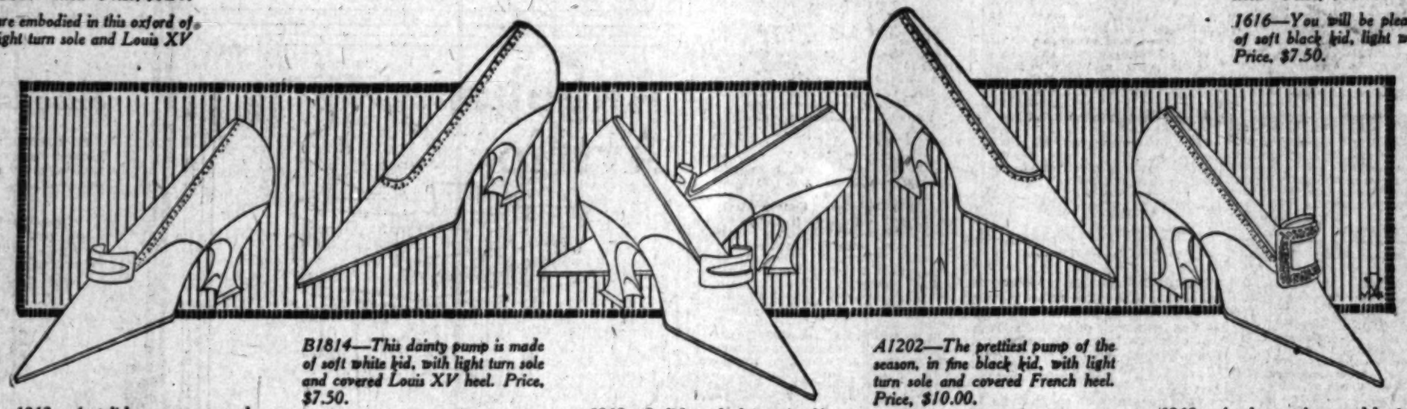

1013—A stylish new pump, made of fine black patent leather, turn sole and covered Louis XV heel. Price, $6.50.

B1814—This dainty pump is made of soft white kid, with light turn sole and covered Louis XV heel. Price, $7.50.

1213—Stylish and dainty is this pump in fine black kid, with light turn sole and covered LXV heel. Price, $6.50.

A1202—The prettiest pump of the season, in fine black kid, with light turn sole and covered French heel. Price, $10.00.

1218—Another spring model of style. Made with soft black kid, light turn sole, covered Louis XV heel. Price, $6.50.

Los Angeles San Francisco Portland

G. H. Baker

Largest Retailer of Shoes West of Chicago

629 South Broadway
451 South Broadway

410 South Broadway
323 South Spring St.

We are sole agents for the Dr. A. Reed Cushion Shoe for Men, the Shoe of solid comfort.

We are agents for the A. E. Nettleton Shoe. It is recognized by all as the best shoe for men.

GIRLS! BEAUTIFY YOUR HAIR WITH "DANDERINE"

Get a Small Bottle! Freshen Your Scalp! Stop Falling Hair! Remove Dandruff! Grow Lots of Wavy, Glossy, Beautiful Hair—You Can!

"DANDERINE" GROWS HAIR

Besides doubling the beauty of your hair at once, you will shortly find new hair, fine and downy at first, but really new hair growing all over the scalp. Costs little.

CLASS HATRED DIVIDES FINNS.

Recent Reign of Terror Still Affects Nation.

Compromise Refused by All Parties at Election.

Regular Army of 50,000 Ruled by Conservatives.

BY FRAZIER HUNT.

[ATLANTIC CABLE—EXCLUSIVE DISPATCH.]

HELSINGFORS, March 4 (via Paris, March 8.)—In the throes of her momentous national elections, Finland gives the impression of one determined to carry through a set piece of business, no matter what it costs.

The social democrats, beaten, despised and blind with hate over the results of the class war last spring with its subsequent reign of reactionary terror, have cast bitter votes. The whites, or conservatives, marked their ballots just as determinedly and uncompromisingly for their candidates. Only the center parties, comprising the Finnish progressives and agrarians, seemed to even speak of a possible compromise. Because of the poor communications in Finland the results will not be known for many days.

The new constitution and the great question of whether Finland shall become a republic or a monarchy seems to slip into the background. It becomes a question where the great burning hate between the Finnish extreme parties will lead the nation.

ARMY CONSERVATIVE.

The conservatives, containing both monarchists and republicans, have absolute hold on the army. It is their own guard and they control all the arms and munitions. Probably there are some 40,000 to 50,000 of these White Guard volunteers who, with German help, broke the Red revolution last spring. There also is the regular Finnish drafted army of practically the same size. But these latter forces contain Red as well as White adherents and, therefore, are only partly trusted by the commanders.

This much is gained from a short study of the situation here. Nothing but force will ever wrest this power of bayonets and bullets from the White conservatives. They feel that, only by holding to their arms and troops, can they keep the Reds down and make the present order of things secure.

The election prophecies from the different parties show the probability that the social democrats will send between seventy and eighty representatives to the new diet out of a total of 200. The two ultraconservative parties probably will get some sixty seats, and the two center parties about thirty each.

REDS HAVE CHANCE.

This means that if one of the center parties swings towards the Socialists the Reds will have a majority and control, forming the new governing body. For a new constitution or a change of fundamental laws a two-thirds vote of the entire diet is required, which means that unless the Socialists are reconciled they can block any measures themselves. With the help of the center parties they could have a two-thirds and with the assistance of one of these two parties, most probably agrarian or small farmer party, they will have a majority and control the government. But the ultraconservatives hold the army, and it is doubtful if they give it up, no matter how the Parliament rules.

So there are rumblings of future trouble to be heard unless some wise conciliatory fifty-fifty policy is worked out between the two extremes.

Here one is impressed at every turn over the bitterness of the class war. No other hate can compare with it. Instead of trying to heal the wounds more salt is rubbed in them.

BRAND NEW ARMY.

Finland's army is interesting in that it is a brand new army of a brand new nation. Its officers wear gay uniforms, modeled after those affected by the Hun goosestepper when they were parading, hereabouts last summer and fall. They were all booted and spurred young men with great, clanking state swords, colored arm bands and dashing capes.

Everywhere they speak of the possibility of a spring offensive against Petrograd. Right now there is talk of their invitation to French military missions coming to train their army.

They predict Allied help for a Russian intervention as if there were no question of there being a mistake. With the Russian refugees here combined with Allied assistance and with the forces in the new Baltic state of Esthonia they dream of getting Petrograd in the pinders and capturing it. This, they believe, would do away with the menace of Bolshevism and give them new dimensions in the eyes of the Allies and the old Russians.

ALAND PROBLEM.

The real question they have, however, is of the Aland Islands, lying between Finland and Sweden. This group of islands has some 25,000 inhabitants. In the eighteenth century all of the western shores of Finland were inhabited by Swedes. When Russia gobbled up the country these Swedes held fast to their customs and language.

During the present war the Islands were heavily fortified by Russia, thereby controlling the sea. This was uncomfortable to Sweden and distasteful to the local people, so, when the Russian revolution announced the plan of self-determination for certain of the border districts the Swedish-speaking people on the Aland Islands figured that they would like to return to the old mother, Sweden.

Over a year ago a petition was signed by a number of citizens of the islands and was presented to the King of Sweden, expressing the wish to belong to Sweden. The agitation propaganda was fostered by Sweden, who would like to own them for military reasons, and today the question must be decided by the hard-working Peace Conference.

It is just as sensible to suggest that a certain part of, say Milwaukee, should be given to Germany. The islands hug the coast of Finland, while a considerable body of water separates them from Sweden. The offending fortifications could be razed and military neutrality guaranteed. Rather than hand out her islands and territory Finland has a plausible claim to an outlet in the Arctic Ocean. By an old agreement with Russia, Finland was to get the harbor at Patchengo, in the north, in exchange for certain territory near Petrograd, to be given to Russia. But she was never paid this, and today her boundaries run almost to the Arctic, but she has no harbor there.

SINN FEIN LEADER IS GIVEN PUBLIC FUNERAL

[BY ATLANTIC CABLE AND A. P.]

DUBLIN, March 8.—The body of Pierce McCann, Sinn Fein member of Parliament for East Tipperary, who died of influenza in the prison at Gloucester, Eng., reached Dublin this morning.

After mass was said, a public funeral was held, being attended by all the recently released Sinn Fein leaders and about 3000 members of that organization. A public funeral will be held from the Thurles Cathedral in Tipperary on Sunday.

AID FOR FRANCE APPROVED.

[BY A. P. NIGHT WIRE.]

NEW YORK, March 8.—Incorporation of the Villages Liberes, an organization designed to give volunteer aid and relief to the inhabitants of the devasted areas of France and Belgium and to assist in the reconstruction of ruined villages, was approved today by Justice Erlanger of the State Supreme Court. Among the incorporators are: Gov. Coolidge of Massachusetts; George W. Wickersham, New York; former Gov. Franklin Murphy of New Jersey; John G. Hibben, president of Princeton University; Mrs. Charles S. Whitman; Mrs. Henry Morgenthau and Mrs. Coleman DuPont.

CLOTHING, MORE THAN FOOD, FRANCE'S NEED.

[BY A. P. NIGHT WIRE.]

SAN FRANCISCO, March 8. — That the need for clothing among hundreds of thousands of refugees in France is even more imperative than food, is the substance of a statement contained in the report of fifty American Red Cross investigators in and about Paris, which was received here today.

The Pacific division headquarters here announces a drive for used clothing, blankets and shoes during the week of March 24-31. The drive will be conducted simultaneously throughout the entire country, the total amount asked for being 10,000 tons. The Pacific division, which includes California, Nevada and Arizona, is asked to collect 7000 tons. It hopes to secure at least one blanket, garment or pair of shoes from every household in the three States.

TAKE SALTS TO FLUSH KIDNEYS

Eat less meat if you feel Backachy or have Bladder trouble.

Meat forms uric acid which excites and overworks the kidneys in their efforts to filter it from the system. Regular eaters of meat must flush the kidneys occasionally. You must relieve them like you relieve your bowels; removing all the acids, waste and poison, else you feel a dull misery in the kidney region, sharp pains in the back or side, headache, dizziness, your stomach sours, tongue is coated and when the weather is bad you have rheumatic twinges. The urine is cloudy, full of sediment; the channels often get irritated, obliging you to get up two or three times during the night.

To neutralize these irritating acids and flush off the body's urinous waste get about four ounces of Jad Salts from any pharmacy; take a tablespoonful in a glass of water before breakfast for a few days and your kidneys will then act fine and bladder disorders disappear. This famous salts is made from the acid of grapes and lemon juice, combined with lithia, and has been used for generations to clean and stimulate sluggish kidneys and stop bladder irritation. Jad Salts is inexpensive; harmless and makes a delightful effervescent lithia-water drink which millions of men and women take now and then, thus avoiding serious kidney and bladder diseases.

Nadine Face Powder

(In Green Boxes Only)

Keeps The Complexion Beautiful

Soft and velvety. Money back if not entirely pleased. Nadine is pure and harmless. Adheres until washed off. Prevents sunburn and return of discolorations. A million delighted users prove its value. Tints: Flesh, Pink, Brunette, White.

Sold by Leading Toilet Counters or Mail

National Toilet Company, Paris, Tenn.

Does Your Mirror Reflect Youth?

Today is the day of Perpetual Youth—

MADAMADA

For sale by Drug and Department Stores and Supplies by Leading Hairdressers.

MADAMADA CO., Manufacturers, 133 Kearny St., San Francisco

BOYS and GIRLS WHO WANT TO LEARN, and to MAKE MONEY

Should not overlook the INFORMATION BUREAU

It can help them in school work by furnishing references on any subject, and selected reading lists of fiction. It can advise them how to get training in any trade or profession. It can give them information about the birds in any neighborhood—how to know them and how to attract them. It can tell the boys how to raise rabbits, guinea pigs, pigeons, fur-bearing animals, canaries and other kinds pet stock and how to sell these things profitably.

THIS INFORMATION POSITIVELY CANNOT BE OBTAINED FROM THE LOS ANGELES OFFICE OF THE TIMES.

Address The Los Angeles Times Information Bureau, Frederic J. Haskin, Director, Washington, D. C., and enclose a 3-cent stamp for return postage.

A Health Builder For Weakened Lungs

Where a continued cough or cold threatens, help to stop the cough, strengthen the nerves, the lungs, Eckman's Alterative will build up and restore health. 60c and $1.20 bottles at druggists, or from ECKMAN LABORATORIES, Philadelphia.

Simple Way to Have Beautifully Wavy

Lustrous, fluffy, wavy hair is the important part in the scheme of beauty. Heated iron should not be used. If you desired wavy effect, dip a fine-tooth comb in water and run it through the hair; more effective to use plain liquid shampoo; then carefully soft, "light" and fluffy instead of harsh, dry and stringy, and at the same time gives it a beautiful gloss. It is a simple thing to apply and not at all tiring, using a clean tooth brush for the purpose and drawing this through the hair from root to tip. Very effective for dry, lifeless, thready, unruly hair. Inexpensive method.

Pure albolene is found in any drug store and will last a very long time. It is not sticky nor greasy and does not show spots or streaks. The hair is soft, fluffy, wavy, easily managable, no matter what the style of coiffure.

Easy Way to Remove Freckles and Eruptions

Some women have skin so delicate that they occasionally are annoyed by the sudden appearance of freckles, pimples, eruptions or fine lines. Many of these complexion troubles may be overcome by the use of common mercolized wax, which you can get at any drug store. Get an ounce, apply a little of it like cold cream, after washing, and you will see the trouble. When the wax is all used the next morning, the improvement that comes with it. The mercolized wax gradually removed in this way in a manner that is scarcely noticeable, causes all its defects. No harm can result, as it gradually removes freshly formed skin, revealing a new surface in smooth, clear, beautiful condition. No harm or inconvenience in using. No harm, or inconvenience, attends this simple method.

For deep wrinkles, or coarse, rough skin, an ounce of powdered saxolite, obtainable at any drug store, dissolved in a half pint of witch hazel, makes a face bath which is remarkably effective.

Ease the Painful Rheumatic Twinges

Sloan's Liniment will relieve on one application

It's the world's most penetrating counter-irritant for the relief of rheumatic pains and aches of deep-seated or external attacks which cause so much woman and child suffering the world over time or another.

By penetrating without rubbing it helps to scatter the congestion that is resulting in a warm, glowing feeling of comfort and ease. Thousands of users turn the trick quick. Very economical, too. Get a big bottle from your druggist for economy's sake. At all reliable druggists everywhere sell it.

30c, 60c, $1.20

DIABETES

or Bright's Disease, reduces sugar or albumin in the most marked cases. Write for free booklet. Dr. Pierce's Laboratory, 1044 W. [illegible]

URLESON BARS ONLY AGITATORS

Telephone Employees Assured Pleas will be Heard.

Vote Taken on Pacific Coast Favors Strike, Claim

City Telegraphers to Ballot on Tieup Today.

[BY A. P. DAY WIRE.]

PORTLAND (Me.) March 8.—Employees that the telephone employees may negotiate with telephone company officials or with Post Office Department officials at Washington regarding wage or other demands was given Gov. Milliken at a conference with Postmaster-General Burleson, it was learned here today.

The decision by the Postmaster-General, it is understood, meets to some extent the demands of organized telephone workers in New England and the Pacific Coast, who recently empowered international union officials, now in Washington, to call a strike if they deemed it necessary.

Postmaster-General Burleson in an interview with Gov. Milliken, it is understood, stated emphatically that his department would treat only with employees of the company and would not recognize any international organizer who was not directly employed by a telephone company.

Gov. Milliken took an interest in the matter after receiving a letter from the secretary of the local union of the Brotherhood of the International Electrical Workers.

COAST VOTES STRIKE.

[BY A. P. DAY WIRE.]

PORTLAND (Or.) March 8.—Telegraph and telephone operators, linemen and electricians in Oregon employed on systems under government control with the exception of railroads have voted affirmatively on the proposal for a nation-wide strike of these workers unless their demands are settled, it was said today by C. H. Preston, secretary of the Commercial Telegraphers' International union. Preston said the workers were ready to strike within an hour from the time the strike order is issued by international officers of the unions.

Efforts are being made by commercial telegraphers, according to Preston, to obtain an agreement with railroad operators whereby no commercial messages will be handled over railroad wires.

BIG CITY BALLOTS TODAY.

[BY A. P. DAY WIRE.]

SAN FRANCISCO, March 8.—Members of the Commercial Telegraphers' Union here, numbering approximately 200, will vote tomorrow on the question of joining a proposed strike if their grievances, are not adjusted satisfactorily to them, it was said today, according to C. C. Quinn, president of the local union.

According to O'Connor, unions in Seattle, Portland, Los Angeles and other eastern cities already have voted on the question. Calling of a strike, he said, would be determined on the outcome of voting in these cities and the actual call would have to be made by international officials whose headquarters are in Chicago. O'Connor would not venture opinion as to when definite action might be expected.

FOR KANSAS PICNIC.

Thousand Expected at Annual Ramona Grove Gathering.

The Kansas Association of Southern California is planning to hold a reunion that will prove the record breaker for all the gatherings of the Jayhawkers of the land. It will be held in Sycamore Grove all day Saturday, March 15, basket dinner at noon.

Many headquarters and registration booths enable the 18,000 to meet friends. Hot coffee will be supplied and there will be a brief program in the afternoon.

the Face of Beauty Spoilers

Resinol's Calcium Wafers be Your Daily Treatment to Relieve the Face of Pimples, Blackheads, Etc.

Send for a Free Trial Package. Those pesky pimples and blemishes that spoil the complexion be gone when Stuart's Calcium Wafers are used. The presence of their calcium trains will help to convert the impurities into harmless substance for easy elimination instead of gathering in the form of red spots. Do not varnish the face with grease. It is a vain effort. Beauty is impaired by a bad, sluggish skin and calcium is considered a great value for all forms of disfiguration of the skin. Try these wafers. Thousands have done so and found the most gratifying results. Stuart's Calcium Wafers are so well known, and used that you will find them on sale in almost any drug store in the United States or Canada. Price 50 cents a box. If you wish to try them first send your name and address to F. A. Stuart Co., 861 Stuart Bldg., Marshall, Mich., and a free trial package, plain and sealed from observation, will be sent to you by return mail.

IN, PAIN, PAIN TOP NEURALGIA

"nerve torture, pain and misery right out with St. Jacobs Liniment"

Sufferers are to be pitied—but remember neuralgia torture and pain is the quickest thing in the world to relieve. Why don't continue to suffer so needless. Get from your druggist a small trial bottle of "St. Jacobs Liniment;" pour a little in the hand and gently rub the "tender spot" or sore spot, and instantly—immediately—all pain, soreness is gone.

"St. Jacobs Liniment" conquers pain. It is perfectly harmless and will not burn or discolor the skin. Its clean gives relief so quickly. Nothing else will stop neuralgia pain, whether in the face, head or any part of the body. Don't

...Oxfords of the season. It is ...light turn sole and Louis XV

...th this attractive model, made ...e and leather Louis XV heel.

...ve are agents for the A. ...Nettleton Shoe. It is ...ecogniz d by all as the ...est shoe for men.

Simple Way to Have Beautifully Wavy Ha

Lustreless, fluffy, wavy hair plays ...portant part in the scheme of ... ...boated from should not be ... desired wavy effect, for it destroys ... lustre and fulness of the hair. ... better to use plain liquid sham... ...ouris the hair more beautiful, ...highly, and at the same time ... ...tifully soft, "light" and glossy. ... ...dicial, harmless, and it is ... ...simple thing to apply the liquid ... ...tching, using a clean tooth ... ...purpose and drawing this down ... ...from root to tip. Very different ... ...treatment, fussy, odorous ... ...method.

...Pure albolene in liquid form, ...found in any drug store and ... ...will last a very long time. It is ... ...sticky nor greasy and leaves no ... ...spots or streaks. The hair will ... ...manageable, no matter what the ... ...coiffure.

Easy Way to Remove Freckles and Eruptio

Some women have skin of such ... they occasionally are annoyed by ... ...den appearance of freckles, while ... ...tions of fine lines. Much will ... ...pear if one will procure an ... ...ounce of orchard white and ... ...gray hairs with skates as directed ... ...common mercolized wax at night, ...apply a little of it before the ... ...cold cream, she can scarcely ... ...the trouble. When the wax is ... ...removed in this way in a week or ... ...all its defects. No blemish on ... ...tually remove freckles so quickly ... ...your surface is smooth, clear, fine ... ...ing. No harm or inconvenience ... ...pense this simple treatment, and ... ...that the wrinkles or crowsfeet, a ... ...of powdered saxolite dissolved in ... ...half pint of witch hazel will ... ...a face bath which is wonderful.

Ease the Painful Rheumatic Twi

Sloan's Liniment will relieve on one application.

It's the world's most popular ... ...ter-irritant for the aleviating of ... ...pains and aches of those every ... ...external attacks which every ... ...woman and child suffers from at ... ...time or another.

By penetrating without rubbing ... ...helps to scatter the congestion ... ...sulting in a warm, tingling sen... ...comfort and ease. Takes away ... ...turn the trick quick. Won't stain ... ...skin. Get a big bottle from ... ...economy's sake. All druggists ... ...erywhere sell it.

30c, 60c, $1.20.

DIABETE

...or Bright's Disease. Remedy ... ...reduces sugar or albumen ... ...avoid future regrets. Druggist ... ...Laboratory, 1694 Welton St., ...

...RLESON BARS ...LY AGITATORS

...me Employees Assured ...ws will be Heard.

...Taken on Pacific Coast ...ers Strike, Claim

...ty Telegraphers to Bal... on Tieup Today.

...BY A. P. DAY WIRE.]

...LAND (Me.) March 8.— ...es that the telephone em... ...may negotiate with tele... ...mpany officials or with ... Department officials at ...ton regarding wage or other ... was given Gov. Milliken ...ference with Postmaster... Burleson, it was learned ...

...ection by the Postmaster... It is understood, meets to ...ider the demands of organ... ...elephone workers in New Eng... ...of the Pacific Coast, who re... ...unswered international una... ...ials, now in Washington, to ... a strike if they deemed it ...

...ster-General Burleson in ...erview with Gov. Milliken, it ...derstood, stated emphatically ... department would treat ...on employees of the com... ...and would not recognize any ...onal organizer who was not ... employed by a telephone ...

...Milliken took an interest in ...ase after receiving a letter ... secretary of the local ... of the Brotherhood of the ...onal Electrical Workers.

...ST VOTES STRIKE.

...BY A. P. DAY WIRE.]

...LAND (Or.) March 8.— ...h and telephone operators, ...d electricians in Oregon ...d on systems under gov... ...ntrol with the exception ...ds have voted affirmative... ...proposal for a nation-wide ... ...these workers unless their ...ces are settled, it was said ...day by C. H. Preston, secre... ...the Commercial Telegra... ...al union. Preston said the ... was ready to strike with... ...from the time the strike ...ered by international offi... ...the unions.

...ts are being made by com... ...ographers, according to ... to obtain an agreement ...graph operators whereby no ...ress messages will be han... ...railroad wires.

...CITY BALLOTS TODAY.

...BY A. P. DAY WIRE.]

...FRANCISCO, March 8.— ...of the Commercial Teleg... ...ion here, numbering ap... ...000, will vote tomorrow ...estion of joining a pro... ...ike if their grievances are ...ed satisfactorily to the ..., according to C. C. ..., president of the local ...

...ike to O'Connor, unions in ...d Island, Los Angeles and ...ern cities already have ...ed the question. Calling of ...ike, said, would be deter... ...the outcome of voting in ...co and the actual call ...ld be in the hands by interna... ...officials whose headquarters ... Chicago. O'Connor would ...ke no decision as to when defi... ...ike might be expected.

...R KANSAS PICNIC.

...ance Expected at Annual ...ers Grove Gathering.

...Kansas Association of South... ...nia is planning to hold a ...ering that will prove the ...ther for all the gather... ...the Jayhawkers of the ... It will be held in Sycа... ...ark on Saturday, March ... basket dinner at noon.

...Headquarters and regis... ...ooms in the 10,000 to meet ... Hot coffee will be sup... ...there will be a brief pro... ...the afternoon.

...the Face of ...eauty Spoilers

...ur's Calcium Wafers be Your ...Treatment to Relieve the ...ion of Pimples, Black... ...heads, Etc.

...Get a Free Trial Package.

...pesky pimples and blem... ...mpoil the complexion be... ...Stuart's Calcium Wafers. ...effect of their calcium trains ...to convert the impurities ...instead of gathering in ...substance for easy ...ation. Do not varnish ...with grease. It is a vain ...hope if one will procure an ...ounce of orchard white and ...common mercolized wax at night, ...apply a little of it before the ...cold cream, she can scarcely ...the trouble. When the wax is ...removed in this way in a week or ...all its defects. No blemish on ...tually remove freckles so quickly ...your surface is smooth, clear, fine ...ing. No harm or inconvenience ...pense this simple treatment, and ...that the wrinkles or crowsfeet, a ...of powdered saxolite dissolved in ...half pint of witch hazel will ...a face bath which is wonderful.

..., PAIN, PAIN ...OP NEURALGIA

...ent torture, pain and ...ery right out with ...Jacobs Liniment"

...to be pitied—but remem... ...neuralgia torture and pain ...that thing in the world to ...don't continue to suf... ...medicine. Get from your ...a small trial bottle of "St. ..." pour a little in ...and gently rub the "ten... ...or sore spot, and in... ...immediately—all pain, ...soreness is gone.

..."Liniment" conquers ...is perfectly harmless and ...stain or discolor the skin. ...gives relief so quickly. ...how to stop neuralgia pain ...shooting in the face, head ...other parts of the body. Don't

Rebuild Your Weakened Vitality

Stop! consider your health. You are slipping physically. Either through work, worry or neglect, your powers of resistance have become weakened, and catarrh, that dread destroyer of health, has gained a foothold.

TELL-TALE SYMPTOMS

You are perhaps conscious of that catarrhal affection of the nose, throat and bronchial tubes but never gave it any serious thought. What you do know is that you are not quite as brisk, not as ready to be up and at things as formerly. Your actions and ambitions lack the old-time punch.

Maybe you have noticed some indigestion, nausea, occasional vomiting, pains in stomach, bowels or back, rheumatic twinges in the limbs, constipation, headaches, dizziness. All signs of danger. Friend, all indicating a catarrhal condition of the organs involved.

PE-RU-NA

FOR CATARRH AND CATARRHAL CONDITIONS

There is no remedy in the world any better for persons in your condition than PE-RU-NA. It regulates the digestion, aids elimination, purifies the blood, revives the shattered nerve centers, builds up the physical strength and vigor, puts the mucous membranes in a healthy condition and tones up the whole system.

For coughs and colds PE-RU-NA is wonderful. Its value has been proved for warding off the Grip or Spanish Flu and to rebuild the health after an attack.

Don't be foolish. Don't neglect your health. Don't let yourself run down—get old. A bottle of PE-RU-NA is fourteen ounces of the same old pep, the joy of living.

Try it and see.

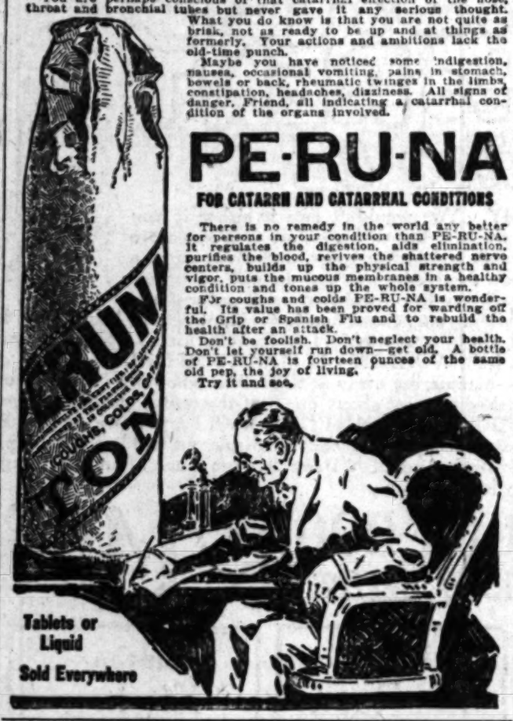

PASADENA WOMAN HELPS SUBDUE BULL.

WITH OTHER RIDER, ROUNDS UP ANIMAL RUNNING AMUCK ON THE STREETS.

When Mrs. A. G. Stevens, who is employed as an instructor at a Pasadena riding academy, appeared yesterday marked with bruises, friends asked questions. Mrs. Stevens told of the remarkable rodeo with a wild white bull, which she and another rider, Grant Malcolmson of South Pasadena, had in the darkness of last night.

The bull was running amuck in the neighborhood of Columbia street, on the line between Pasadena and South Pasadena, and Mrs. Stevens and Mr. Malcolmson undertook the round-up of the angry animal and the restoration of the peace of the neighborhood.

The bull was charging every person and object in sight on Columbia street. Mr. Malcolmson, living near by, telephoned to the riding school for a horse and for another rider to assist him. The men at the riding academy had gone, but Mrs. Stevens pluckily responded. For several hours, in the darkness of side streets and lawns, Mrs. Stevens and Mr. Malcolmson chased and herded the bull before they succeeded in getting it into a corral, where it was left to be claimed by the owner. Mrs. Stevens was bruised when the bull charged her and her mount, knocking them both against the side of a house.

BALLOON BALL SUCCESS.

Affair at Shrine Auditorium Adds to Mess Fund.

With the little gas-filled balloons, which were given out as souvenirs, floating in clouds above their heads, a large crowd of dancers last night attended a ball and entertainment at Shrine Auditorium, given by the Sixty-sixth Balloon Company of Arcadia. Over 1000 tickets to the ball were sold.

The ball, which was given for the benefit of the Sixty-sixth Balloon Company mess fund will supply money enough to keep the Sixty-sixth in pie, cake and ice cream for some time. Besides the dancing, many novel features were introduced, among them being the commissioning of all women present as officers, which allowed them to secure partners from any one of a lower grade without asking permission.

IS INCURABLE THIEF.

Woman Says She has Vainly Tried Kleptomania Remedies.

Mrs. Madaline Price of 1533 West Temple street was arrested by Detectives Bean and Winn last night, charged with having stolen valuable wrists and women's lingerie within the last few weeks from her place of employment at the Modern Plaiting and Button Company, 732 South Broadway.

When arrested at her home, Mrs. Price stated that she is a kleptomaniac and had taken several cures to rid herself of the habit of stealing. This, however, was denied by the mother and the husband of the woman, J. E. Price. When her room was searched a number of the waists were found, according to Detective Bean.

FOR SHIP'S SPONSOR.

Southwestern Company's Employees Hold Primary Election.

In a spirited contest among employees for the honor of being sponsor for the next ship to be launched at the plant of the Southwestern Shipbuilding Company, Miss Thelma Alvord yesterday received 2637 votes, Miss T. J. Elma Hathaway, 1407; Mrs. Annabel Shippen, 1146 votes, and Miss Cecelia Orenshein, 567.

The event was a primary election in which a large number of the office employees were candidates from the four leaders. The sponsor will be selected at another election next Wednesday.

REALTOR BANKRUPT.

Henry L. Hill, a real estate operator of this city, filed a petition of bankruptcy in the United States District Court, yesterday. He sets out his indebtedness as $7133.71, all unsecured, and his assets are given as $300, all claimed to be exempt under the law.

EASY TO REMOVE CORNS

This Simple Home Remedy Removes Them Without Pain or Danger.

Corns and Callouses should never be cut, as it is often painful and is liable to cause blood poison.

You can remove them in the privacy of your own home without pain or danger. Simply get a small bottle of Cactus Corn Compound, at any drug store, and paint the corn with it. In a few days the corn will come off without any pain, and no more feet to interfere with your work.

A bottle of Cactus Corn Compound costs only a few cents and is enough to take off dozens of corns. Full directions come with each bottle. Any druggist will refund your money if you are not satisfied.

POSITIONS OPEN IN STATE EMPLOY.

CIVIL SERVICE EXAMINATIONS FOR VARIOUS POSTS TO BE HELD SOON.

The California State Civil Service Commission announces the following examinations to be held in the near future and requests that further information and application blanks be asked for at an early date:

CLERICAL.

Auditor (senior and junior,) $1200-$2400 a year and expenses; chief clerk (men and women,) $1200 $2100 a year; assistant secretary, Commission of Horticulture, $2000 a year; placement clerk (men and women,) State Free Employment Bureau, $900-$1800 a year; stenographer and typist (men and women,) $600 and upwrs; general clerk (men and women,) $600-$1200 a year; library student, California State Library School, 1919-1920; messenger (boys and girls,) $300-$720 a year.

ENGINEERING.

Mechanical engineer, Department of Safety, Industrial Accident Commission, $2100 a year; senior and junior geological draftsman, $900-$1800 a year.

SCIENTIFIC.

Field deputy, Commission of Horticulture, $2000 a year; assistant, to the superintendent, State Bureau of Criminal Identification and Investigation, $1800 a year; inspector, quarantine division, Commission of Horticulture, $1200-$1500 a year.

SKILLED TRADE.

Carpenter (foreman carpenter, carpenter, carpenter's helper,) prevailing wage; blacksmith (machine blacksmith, general blacksmith, tool sharpener, blacksmith's helper,) prevailing wage; boilermaker, prevailing wage; machinist, machinist's helper, prevailing wage.

BEST RAILROAD POSITIONS.

Locomotive engineer (promotional,) $6.15 a day; switchman, $5.60 a day; locomotive fireman, $4.75 a day; section hand, $3.50 a day.

INSTITUTIONAL.

Landscape gardener (head and assistant,) $60-$90 a month, with maintenance; dairyman (head and assistant,) $65-$125 a month with maintenance; poultryman (head and assistant,) $50-$75 a month with maintenance.

Positions at Preston School of Industry (maintenance is provided in addition to salary,) company captain, $900 a year; relief or subordinate officer, $720-$900; captain of the night watch, $840; dormitory watchman, $720-$840; house mother, $600; housekeeper, $840; chief engineer, $1500; electrician, $1200; steam engineer, $900-$1080; physician (part time,) $1000; farm supervisor, $1500; instructor in farming, $900-$1080; chef and instructor in cooking, $1200; instructor in dairying, $1080-$1200; instructor in poultry raising, $900; instructor in mill work, $1500; instructor in carpentry, $1080-$1200; instructor in plumbing, $1080; instructor in blacksmithing, $900; instructor in bricklaying, $900; instructor in plastering, $900; clerk-teacher, $900.

Application blanks and further information regarding the examinations listed may be secured from the State Civil Service Commission at either of the following offices: Room 251, Forum Building, Sacramento; room 1007, Hall of Records, Los Angeles; or from the office of the State Free Employment Bureau in San Francisco, Oakland, San Jose, Stockton and Fresno.

NO NEW ROADS YET.

County Has Money Enough Only for Upkeep, Says Supervisor.

Supervisor R. F. McClellan, chairman of the Committee on Roads and Highways, of the Board of Supervisors, stated yesterday:

"I desire to correct a wrong impression that has gone out that the county is starting on a campaign of road construction that will cost nearly $2,000,000. The facts are that the county at this time has no funds for any new construction of highways and all we can hope to do with our available funds is to keep our present roads in a fair condition.

"The new budget for the fiscal year 1919-20 will be made up in June, and at that time new and needed road construction will be carefully considered, and some of the most important will be provided for."

Life Annuity.

A deposit of $10,000 with Connecticut General Life Ins. Co. will secure a male life annuity of $1247.70 at age 70; $1587.30 at age 75; $1841.60 at age 80. No tax and no more worry. Geo. Dickinson, General Agent, 905 Security Building, Los Angeles, Cal.

"48 Years of Integrity" — LOS ANGELES FURNITURE CO. — 420-422-424 S. SPRING ST. — "Shop on Spring Street and Save"

Good Furniture of *Newest Design* at Spring Street *Lower* Prices—

Those who are newly arrived in Southern California will find it of interest to visit Los Angeles Furniture Company, the oldest home furnishings house in the city—established nearly half a century ago, 'way back in the early days when Los Angeles was young. This house has kept pace with the notable growth of California's largest city. A policy of good values, reasonable prices and courteous service has brought a steady growth month after month.

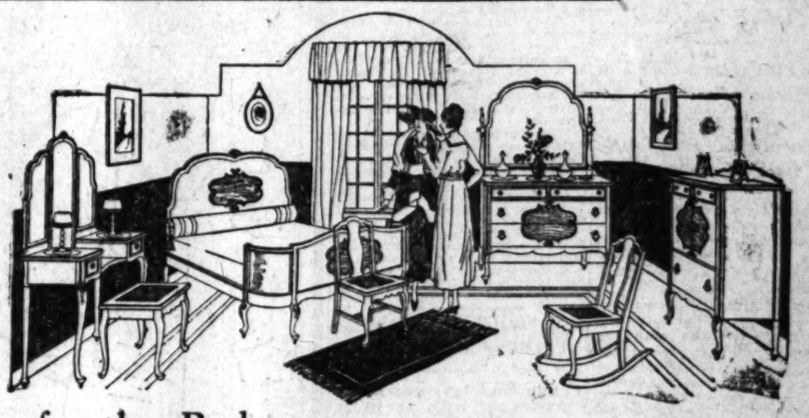

—for the Bedroom:—

We cordially invite you to visit our department of bedroom furniture. We want you to see these many beautiful sets and pieces, even though you may not be interested in buying at the present time. We believe that after you see these attractive creations and know the prices at which we are offering them, you will tell some friends who may be thinking of a purchase. So do not hesitate to come "just to look around." Practically all the Periods are represented in a liberal assortment of woods and finishes. We believe that no matter what you wish to pay, you will find here what you want. The prices are lower than you might reasonably expect. Four-piece Period suites in old ivory as low as $86.50.

—new conceptions for the Living Room

Here are sets and pieces for the living-room in a wide diversity of styles—including the new Mahogany and Cane furniture with velour, damask or tapestry upholstery.

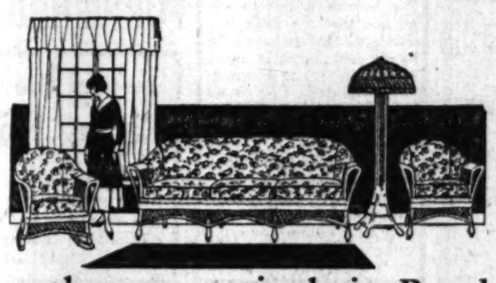

—the new arrivals in Reed and Brown Fiber:

Many new pieces and sets in this popular furniture for the California home are now on display on our main floor. There is nothing more desirable for the sun parlor or living-room. Of rich appearance, offering genuine comfort and of durable long-wear construction. Prices are very reasonable. See the new creations in the natural hand-craft reed.

You Will Be Interested in Our Display of the New Draperies

A selection of the new Spring draperies will do wonders in brightening up your home.

RUGS

Many styles and sizes at specially reduced clearance prices. Let us show you these.

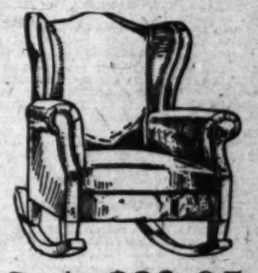

Genuine Leather Special Value $23.95

A fireside rocker of large roomy size, covered in genuine Spanish leather, with comfortable spring seat. A really exceptional opportunity at this special low price. —Very

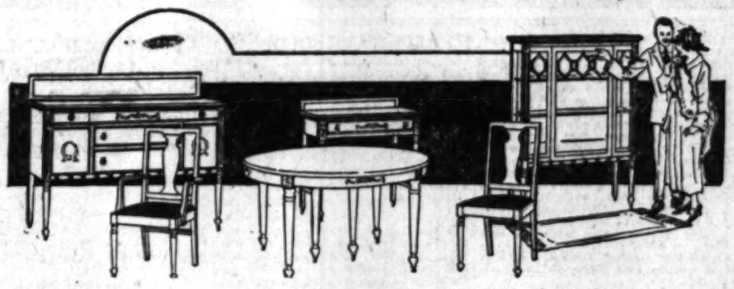

Included in our large department of dining-room furniture are pieces and sets in the Adam style, Louis XIV, William and Mary, Queen Anne and Charles II Periods—obtainable both in complete sets and in single tables and chairs to match. We invite your particular attention to our showing of the new Spinet Colonial dining-room furniture—something entirely new—on display this week in our Spring Street windows.

William and Mary and Queen Anne Period

DINING TABLES

Specially Priced As Low As

$22.50

These tables have 48-inch tops extending to 6 feet. They are made of solid oak in the rich Jacobean finish.

There is one way you can be sure of getting the best gas range in the world—and that is to be certain that the name BUCK'S appears on it. That name has been long recognized as a guarantee of the very highest quality. Buck's ranges are made of special rust-not copperized steel.

We are exclusive Los Angeles agents.

"Shop on Spring Street and SAVE" — Liberal Weekly or Monthly Terms to Suit You — "48 Years of Integrity"

FURNITURE CARPETS DRAPERIES STOVES — LOS ANGELES FURNITURE CO. — THE OLDEST HOME FURNISHING HOUSE IN LOS ANGELES

420-422-424 S. SPRING ST.

On Spring Street—Between 4th and 5th—On Spring Street

WILL BE GAY EVENT.

Ships' Company Dance at Submarine Base to Attract Many Visitors.

The popular Submarine Jazz Band will be the center of attraction and syncopation at the second annual ball and ships' company's dance to be given by the Submarine Base men at the harbor Tuesday. The dance will be a combination of ball and farewell celebration, and will be a gay event in the lives of the men about to leave the service and the large number of sailors who arrived at the base in the L-boats from active service on the Atlantic Coast recently.

The largest number of submarines ever lined up at the base are now in the harbor, and the ball is expected to draw a large crowd. Special decorations are being put in place in the gymnasium buiding and other arrangements are in progress to make the event a success.

FORMER OFFICER FREED.

Wife's Charge Dismissed, but He Must Stay in Arizona.

George A. Pfeiffer, former lieutenant of cavalry, whose wife, Mrs. Lora June Pfeiffer, accused him of threatening to kill her and her mother, Mrs. C. W. King, was discharged yesterday by Justice Brown on condition that he leave at once for Douglas, Ariz.

According to the testimony of Mrs. Pfeiffer, her husband said, "I killed one man in New York and got away with it, and I guess I can kill two women in California." This statement, she said, followed the filing by her on February 13, of a suit for divorce. The mother-in-law yesterday purchased the tickets to Douglas, and the attorney produced them in court. Pfeiffer was taken to the Santa Fe station and the charge against him was taken off calendar providing he keeps his promise to stay in Arizona.

ENSIGN ON VISIT TO HOME IN THIS CITY.

Ensign Al J. Mesmer, son of Mr. and Mrs. Joseph Mesmer, 3500 Manitou avenue, arrived home yesterday, after an absence of more than two and one-half years. His furlough will be brief, as he must soon return to his ship, the United States steamship Manchuria, at New York.

Ensign Mesmer is a graduate of Lincoln High School, whence he left for advanced study at the Massachusetts School of Technology. From there he enlisted in the United States service.

ADMITS TAKING AUTO.

Theodore Witts admitted to Deputy Sheriffs Strong and Wright yesterday that he had taken an auto belonging to John Hurst of a local bank in order to take a girl friend to El Centro. The officers arrested him and a complaint charging grand larceny and joy-riding was issued on Monday. The young man is now in the County Jail.

SIMI PIONEER PASSES.

[LOCAL CORRESPONDENCE.]

SIMI, March 8.—Josiah Willard, pioneer resident of the Simi Valley, passed away at his home there Thursday after a lingering illness. Death was due to senility. Mr. Willard had lived in the Simi and Camarillo sections of Ventura county since 1886. He is survived by his widow, eight children, seventeen grandchildren and two great-grandchildren. Funeral services were held from the home Friday afternoon and interment made in the Simi Cemetery.

IMPROVE BALBOA ISLAND

Extensive Programme of Betterments is Under Way.

A concerted effort to improve Balboa Island by a combination and co-operation of the property owners and city and county officials is now under way, according to an announcement made by the Island Improvement Association.

Better lighting, betterment of streets, fixing of roads leading to Balboa from Los Angeles and through Orange county and arrangements for a ferry service to the island are among the projects undertaken and already on the way, the association announced.

A special effort will be made to have the City Council of Newport Beach improve Park avenue, leading to the island ferry, and to have the Board of Supervisors of Orange county co-operate in the road improvements.

The association was formed by actual owners of homes on the island. Charles E. Stanton is the president, H. Bay Webster, first vice-president; James A. Lighthipe, second vice-president; R. S. Haverstock, secretary, and R. S. Bostwick, treasurer.

TO ARRAIGN EX-OFFICERS

Conspiracy will be Charged in Opium Smuggling Case.

Howard E. Proffitt and W. E. Hill, former police officers, Hom Hong and Frank Edmondson, charged with opium smuggling, probably will be arraigned in the United States District Court before Judge Trippet tomorrow morning, on the charge of conspiracy and alleged overt acts. It is the intention of the government to move for an early trial.

It was rumored yesterday that Hill had made a complete confession to Frank E. Johnson, special agent of the United States Treasury Department, but that officer refused to make a statement.

ESTATE LEFT TO WIDOW.

The $4000 estate of W. A. Garrett, former Superior Court judge, who died on February 10 at Pomona, was left to his widow, Mrs. Lillian M. Garrett, according to a will filed for probate yesterday.

Recipe for a Mild Laxative Cough Syrup

Made with Simple Sugar Syrup and Mentho-Laxene in About Five Minutes.

Make a syrup with a pint of sugar and a half pint of boiling water, cool and pour into a bottle or jar. Then add the contents of a 2½ oz. bottle of Mentho-Laxene, shake well, and take a teaspoonful four to eight times a day for head or chest colds, coughs, bronchitis, whooping cough or catarrh of head and throat.

Actually, the very first dose will show you the wonderful virtues in Mentho-Laxene. It is penetrating, healing, soothing and curative to a greater extent than anything ever discovered. Children like it and adults use it from Maine to California. Physicians prescribe it, hospitals use it, and why should not you enjoy the benefits of a cheap, home-made remedy free from narcotic, sickening drugs? Ask your druggist for Mentho-Laxene and insist on getting it, for it is guaranteed to please every purchaser or money back by The Blackburn Products Co., Dayton, Ohio.—[Advertisement.

14

Hyland's "14" Cold and Grippe Tablets break up colds and grippe. Carry a bottle with you. Take them when the first symptoms appear. They will not fail. Can be given safely to children and infants. For sale at reliable drug stores. Standard Homeopathic Pharmacy, 316 S. Broadway (across the street from Grauman's Theatre.)

COLDS

Just One Application and the Hairs Vanish

(Toilet Talks)

Any woman can keep her skin free from unsightly hair or fuzz if she will follow these simple instructions: When hairy growths appear, apply a simple paste, made by mixing some water with powdered delatone. Apply this to hairy surface and after 2 or 3 minutes rub off, wash the skin and the hairs are gone. This is a harmless treatment, but be sure to get the real delatone.

NEED OF THRIFT DRIVE IS TOLD.

War Savings Stamp Campaign to be Broadened.

Wise Purchasing as Well as Economy is Object.

Treasury Needs Funds, People Need Investments.

Reasons for a 1919 War Savings campaign were given yesterday in a statement issued by the committee having the Los Angeles and Southern California campaign in charge. The statement says, in part:

"The Treasury Department still must operate on a war basis until the nation's defenders have laid aside the khaki, and the war bills have been paid. The war will not be over for the 100 per cent. American until his government ceases to call upon him for aid in completing the tremendous task to which the nation was dedicated on April 6, 1917.

"An educational campaign permanently to change the United States into a nation of thrifty people is to be coupled in 1919 with the sale of War Savings Stamps. The message of this educational campaign is not one of penurious savings or of hoarding, but of wise buying, the securing of full value for each dollar spent, the reduction of waste, the capitalization of one's industry, and the stabilizing of national condition.

"Through a system of War Savings Societies to be inaugrated by savings directors throughout the country, this campaign will be systematically carried on with increasing benefit to the nation and to the individual citizen.

"We have been wasteful people. It has been hard for an individual or a single family in a neighborhood to go against the general current of opinion on the subject of thrift. When, however, a group of friends band themselves together to get for themselves and for their government the maximun value from every dollar, the situation changes. The War Savings Society sets the 'fashion' in saving—a fashion that will not change with every season, but will create a habit no one will wish to break.

"The 1919 savings campaign has as its immediate objective the raising of a great revenue for the government by means more popular than ever before attempted. It is estimated that in the place of 300,000 per sons who held government securities previous to the war, there are now at least 20,000,000. Through the agency of the War Savings Stamps, that number should be raised to at least 50,000,000 in 1919—making ever more true the statement that this is a government of and for and by the people.

"While the immediate need is for government revenue, yet this is to be more than a campaign to sell War Savings Stamps. In addition it is to be a campaign to impress permananently upon the minds and the lives of the people the value of thrift to the nation and the individual.

"The twofold objective of the 1919 savings campaign offers splendid opportunity for high-class salesmanship; first, the safest investment in the world—a government security—and second, the most universally important commodity in the world—the permanent habit of thrift.

"The War Savings movement is based on sound economic principles. By developing a thrifty nation it will strengthen business integrity and individual and industrial prosperity."

Don't Suffer From Piles

Sample Package of the Famous Pyramid Pile Treatment Now Offered Free to Prove What It Will Do for You.

Pyramid Pile Treatment gives quick relief, stops itching, bleeding or protruding piles, hemorrhoids

Pyramid Is Certainly Fine and Works Such Wonders So Quickly,

and such rectal troubles, in the privacy of your home. 60 cents a box at all druggists. Take no substitute. A single box often is sufficient. Free sample for Trial with booklet mailed free in plain wrapper, if you send coupon below.

FREE SAMPLE COUPON

PYRAMID DRUG COMPANY,
504 Pyramid Bldg., Marshall, Mich.

Kindly send me a Free sample of Pyramid Pile Treatment, in plain wrapper.

Name.....

Street.....

City.....State.....

Girls! Use Lemons! Make a Bleaching, Beautifying Cream

The juice of two fresh lemons strained into a bottle containing three ounces of orchard white makes a whole quarter pint of the most remarkable lemon skin beautifier at about the cost one must pay for a small jar of the ordinary cold creams. Care should be taken to strain the lemon juice through a fine cloth so no lemon pulp gets in, then this lotion will keep fresh for months. Every woman knows that lemon juice is used to bleach and remove such blemishes as freckles, sallowness and tan and is the ideal skin softener, smoothener and beautifier.

Just try it! Get three ounces of orchard white at any pharmacy and two lemons from the grocer and make up a quarter pint of this sweetly fragrant lemon lotion and massage it daily into the face, neck, arms and hands. It naturally should help to soften, freshen, bleach and bring out the roses and beauty of any skin. It is simply marvelous to smoothen rough, red hands.

BOY SCOUTS TO PLANT TREES AS MEMORIAL.

CEREMONIES IN HONOR OF ROOSEVELT WILL BE HELD THIS AFTERNOON.

Roosevelt memorial tree planting will be conducted in fifteen parks, squares and groves of the city, this afternoon, by the Los Angeles district council of the Boy Scouts of America. One scout or leader from each troop has been appointed to take charge of the ceremony, which will be conducted at each designated place at 2 o'clock.

Troops planting trees will report as follows:

Exposition Park—Troops 9, 26, 60 and 85 at junction of Exposition boulevard.

South Park—Troop 24 at north side of park. Troops 114 and 124 near flagpole.

Hollenbeck Park—Troop 35 just back of boathouse.

Prospect Park—Troop 98 near walk at Echandia street, West and Mitchell place.

Lincoln Park—Troop 59 in corner of triangle near Alhambra avenue.

Sycamore Grove—Troop 69 in point at north end of Rock Bridge.

Elysian Park—Troop 112 between drinking fountain and Fremont monument, on North Broadway.

Plaza Park—Troops 12, 14, 46 and 48, center of inside strip of lawn northwest of fountain; troop 78 east of large rubber tree at north side of park; troops 94 west of rubber tree; Troops 102 and 106 southwest entrance to Plaza.

Pershing Square—Troops 44, 68, 92 and 101 report to E. F. Bensinger at the fountain.

Echo Park—Troop 65 near Lakeshore and Montrose avenue.

Griffith Park—Troops 66, 77 and 103, Western avenue, entrance.

La Fayette Square—Troops 104 and 121, near west end of lily pond.

Westlake Park—Troops 87 and 96, Sixth street, side of park.

San Pedro—Troops 1, 2 and 3, report to Mr. Freeman at San Pedro Park.

Wilmington—Troop 71, arrange planting locally.

TELLS OF VISIT BY AMERICAN COMMANDER

Y.M.C.A. WORKER WRITES OF INSPECTION OF CANTEEN BY GEN. PERSHING.

"Every inch a soldier, also a gentleman. There was little about his clothing to suggest the commanding general—a tan raincoat, on which I noticed no markings, belted about the waist, and a barracks cap."

So F. G. Waterman, Y.M.C.A. worker, describes Gen. Pershing in a letter to his family, 4712 South Van Ness avenue. Writing from his canteen at Dijon, France, Mr. Waterman says:

"Our first intimation of his presence in the building was a sharp call of 'Attention!' He made a very appropriate little talk, lauding the work of the 'Y' among the soldiers, and stepping over among the soldiers he said he was sure that 'all these boys echo my sentiments.' His leave-taking was almost as abrupt as his entry, a simple 'Thank you,' and he was off."

Another Y.M.C.A. man, this time an ambulance driver with the American Expeditionary Force in France, Franklin B. Skeele, son of Mrs. W. F. Skeele, 136 East Avenue 55, thus describes a town run by the "Y," over there:

"Their headquarters and our amusement center is a large casino, with some ten billiard tables, pingpong tables, seven pianos, all the latest magazines, a canteen selling candy, cigarettes, etc., a big theater with vaudeville every night.

"Some evenings we listen to orchestra music, others we play games and drink grape juice. There are some ten or fifteen Y.M.C.A. college girls here. As we came through the station we were cordially met and assigned to pensions by the Y.M.C.A. You need no introduction. We pass on the street with a 'hello,' we take boat rides on the lake or bike rides on the mountains, or play baseball or tennis with each other, as though we were all of one fraternity. That is the spirit of the place."

CAHUENGA SCHOOL PRINCIPAL DEAD.

MISS GERTRUDE HORGAN HAD TAUGHT IN THIS CITY FOR OVER TWENTY YEARS.

Miss Gertrude Horgan, principal of Cahuenga school in this city for the past six years, died at the Good Samaritan Hospital yesterday, after a comparatively short illness. Her sister, Georgia Horgan, was at the bedside. The Board of Education and Cahuenga school pupils, patrons and teachers will take measures to show their regret at the loss of a valuable co-worker, according to J. B. Monlux, deputy superintendent of schools.

During the war, Miss Horgan was an enthusiastic worker in Red Cross and Liberty Loan enterprises, and especially in connection with aiding and encouraging the children of her school in such war work as was entrusted to them.

As a teacher in this city Miss Horgan's record is an unbroken one from 1896 up to Christmas time of 1918, when she was forced to give up her work on account of the disease from which she died. She taught at Ann-street school from 1896 to 1903, when she was promoted to the position of principal of Main-street school, and thence before the year was out to a similar position at Casco, now Rosemont, school. In 1911 she was appointed principal of the large school in the fashionable Cahuenga school district, which place she held up to the time of her death, with Miss Alice L. Merrill serving as acting principal during Miss Horgan's illness.

Miss Horgan was born in San Diego in July, 1873, and leaves surviving her a sister, Georgia Horgan, and a niece, Mrs. Harry Grosse, both of this city.

Funeral arrangements have not yet been made, but it is expected the services will be held on Tuesday.

VAN NUYS IS PLANNING MANY IMPROVEMENTS.

ANNOUNCEMENTS ARE MADE AT ANNUAL BANQUET OF COMMERCE CHAMBER.

Members of the Los Angeles City Council and other city officials were guests of the Van Nuys Chamber of Commerce on Friday evening at its annual banquet at the Woman's Club House there. B. R. Holloway, president of the Van Nuys chamber, presided. Toasts were given by Bert Farmer, president of the Council; J. S. Meyers, City Auditor; A. J. Ely, Chief of the fire department; Charles L. Wilde, City Clerk; F. W. Blanchard, chairman of Municipal Art Commission; A. S. Dudley, assistant secretary of the Los Angeles Chamber of Commerce; Volney H. Craig, president of the Los Angeles County Farm Bureau; Mrs. C. B. Barkla, president of the Woman's Club; Mrs. Ida S. Bailey, chairman of the Van Nuys Red Cross branch; W. P. Whitsett, A. E. Streeter, William Andrew, F. M. Keffer and others.

The banquet closed a membership campaign of the Van Nuys Chamber of Commerce, which has enrolled about 200 members in the Van Nuys organization.

It was announced during the evening provision has been made for the maintenance of the Van Nuys parkways along Sherman way, that a temporary lower winter water rate will be available for the growing of cover crops in the valley, and that a deputy City Clerk will be stationed in the branch City Hall at Van Nuys for the convenience of the people living in the San Fernando Valley annex.

Permanent headquarters for the Van Nuys Chamber of Commerce are to be opened soon with a clerk in charge, where an exhibit of valley products will be kept and from which an extensive publicity campaign will be carried on.

WILL TOUR ORIENT.

Many Angelenos to Sail Soon; Passports are Now Issued.

As the United States government is now issuing passports to the Orient, for pleasure, the Japan Tourist Bureau, which is controlled by the Japanese government at Tokio, has opened an office in Los Angeles in charge of D. F. Robertson, agent of the Toyo Kisen Kaisha. In the future tourists to the Orient can secure their hotel reservations, etc., at any hotel in advance.

Mrs. Mary E. Steinfeldt, Mrs. C. C. Becker of the Bryson apartments and a party of thirty-three Angelenos will leave Los Angeles on March 22, sailing on the Tenyo Maru on an extended tour of the Orient.

LANDLORDS WITH FURNISHED Houses to RENT Don't like Us

AND THERE'S A GOOD REASON WHY. You wouldn't like it either if you had a few pieces of second-hand furniture in a flat or bungalow that you were getting good rental for, month after month, year after year—and along came a fellow and explained to your tenant how foolish he was not to get an unfurnished place and apply the difference between the furnished and unfurnished place on furnishings of his own. And when your tenant finally saw how foolish he was and hunted up a nice little furnished house and fitted up a cheerful, clean, comfortable HOME—the kind of place he had been dreaming about and moved away from your place, and, well, WOULDN'T IT MAKE YOU MAD?

That's exactly what we are doing—hammering away at the fellow who needs a little urging. STOP RENTING YOUR FURNITURE. Find an unfurnished place at about one-half the rental you pay for your furnished house—then come in and look at our "WONDER FOUR-ROOM OUTFIT." We'll let you pay us the difference each month and in a year from now you'll own it in spite of yourself. We have this group attractively displayed and it will be a pleasure to show it and explain our proposition to you, whether you wish to buy or not. And DON'T say "It's too much of an effort to get out of this comfortable rut." Read about terms below and see how easy it really is.

For the Protection of Our Customers

We believe it fair to announce that the huge surplus stock that we have held in our warehouse is about exhausted. The phenomenal demand for our "WONDER OUTFITS" has moved the hundreds of pieces we wished to dispose of. Consequently we shall be compelled to make a substantial increase on the price of this outfit in the very near future. So don't make us tell you "I told you so." Act now.

A LITTLE HOME OF FOUR ROOMS FURNISHED EXACTLY AS DESCRIBED BELOW FOR $145.80

In the Living Room

We offer 2 large, upholstered-seat rockers, one good size wood-seat arm rocker, a substantial small chair and a Craftship library table, with top 28x42 inches.

In the Dining Room

We will place a fumed finish, 42-inch top, six-foot extension table, with four solid oak, full box-seated chairs, finished to match the table.

In the Bed Room

We will give you a two-inch continuous post steel bed, a spring guaranteed for five years, a Jupiter mattress, a pair of pillows, a beautiful golden oak dresser and a bedroom chair.

In the Kitchen

We connect up a "Utility" gas range with an 18-inch oven and guarantee it for five years, a strong, box-top kitchen table and also a hardwood kitchen chair.

About CREDIT

We have a policy—our own—that will in time be copied by others—but so far is our own—OF ALLOWING YOU TO ARRANGE YOUR OWN TERMS. You know what you can conveniently pay each week or month, and confide in us if honestly what you can spare. We'll make terms with you somehow—our aim is to please you. Pay us what you honestly can afford. That is enough.

Goodan-Jenkins FURNITURE COMPANY INC.
712-714 S. Main St. Trust Us to Trust You Los Angeles, Cal

Better Combinations

For the benefit of those who will desire something better than our WONDER COMBINATION, we have arranged two other groups of better furniture. Here you will find quality furnishings that will cause you to gasp with astonishment. You will marvel when we tell you that they are priced at $178.75 and $222.50.

Goodan-Jenkins FURNITURE COMPANY
712-714 S. Main St. Trust Us to Trust You Los Angeles

TO REINSTATE SOLDIERS.

Civil Service Employees will Get Back Jobs if Capable.

In a circular distributed by the United States Civil Service Commission, attention is called to an executive order promulgated by the President on July 18, 1918, which provides that "a person leaving the classified civil service to engage in the military or naval service of the government during the present war with Germany, and who has been honorably discharged, may be reinstated in the civil service at any time within five years after his discharge, provided that at the time of reinstatement he has the required fitness to perform the duties of the position to which reinstatement is sought."

The Civil Service Commission states that, in recognition of the services rendered by civil service employees who entered the military or naval service during the present war, the commission will make special effort to assist these men in securing suitable positions in the government service rather than to leave upon them the entire burden of finding suitable vacancies.

A man who is eligible for reinstatement under the order may apply to any office or establishment of the government under which he desires reinstatement, but, if he prefers, he may request the Civil Service Commission or one of its district secretaries to enter his name upon a reinstatement list which will be brought to the attention of appointing officers when vacancies are to be filled.

SALVATION ARMY WILL RAISE FUND.

HOME SERVICE WORK TO BE EXTENDED—NEW BUILDINGS ARE PLANNED.

California is to be set afire on Monday, March 24. Returned soldiers, in appreciation of the service rendered them by the Salvation Army overseas, will light bonfires at every point of vantage in the State on that night to open the campaign for funds for its home service work in California.

While the flames are sending their message broadcast, Salvation Army girls will serve the soldiers and sailors with hot coffee and doughnuts, just as they did in the combat zone in France.

During the week of March 24 to 31 volunteer workers will canvass every part of the State to raise $822,000 for the army's home service work. San Francisco will raise $275,000 and Los Angeles $265,000. In each of these cities central Salvation Army buildings will be erected at a cost of $250,000 each.

New buildings will be built in Santa Ana, Riverside and Long Beach. The army work will be maintained in thirty-three centers. Improvements will be made at the Lytton Home for Boys and Girls and sums are set aside from the budget for rescue and maternity homes, relief of the poor, prison work and other activities of the organization.

ARE SOPHOMORES' OFFICERS.

Sophomores of the University of Southern California have elected the following class officers: Clarence Hunt, president; Thelma Smith, vice-president; Edith Knoles, secretary and treasurer; Reggi Griffin, athletic board of control, and Walline Knoles, historian.

CAT AND COLD LUNCH START MAN TO JAIL.

LANDLADY'S DAUGHTER FLIES TO PET'S RESCUE; ARREST OF ROOMER FOLLOWS.

Fred Boynton usually has a cold snack in his room after a hard day's work driving his laundry wagon. One day last week he shooed away a cat that was sniffing around the door at 803 East Twenty-third street.

The following day he found it in his room licking the cream from a pitcher of milk. He picked it up by the scruff of the neck and stalked into the hall. There Olive Brooks, 16 years old, the landlady's daughter, claimed it as her pet. Boynton stated emphatically that he hated all cats and especially that one.

The next day, and the next, there was surcease from feline visits. On Monday evening he turned the key in the lock, whistling, for was there not a whole pumpkin pie and two lamb chops awaiting his pleasure?

There was—and there was also tabby. Tabby sat calmly on the pie, Tabby was purring contentedly and regarding the remains of the chops with lazy eyes.

Boynton made a guttural remark. The cat bristled with terror. Boynton grabbed the tail, which was convenient. The outraged animal got busy, tooth and claw. Boynton swung it around and out. There was a thud, a yowl and a scream. The latter came from the landlady's daughter, who flew to her pet's rescue.

Several things then happened, but so spontaneously that Boynton stood dazed on the sidewalk an instant later. Yesterday he was arrested for assault and battery upon the person of Miss Brooks and her cat. He pleaded not guilty and will be tried by Magistrate Richardson on March 18.

TO SEE CHECK DAMS

Supervisor will Look Over Flood Control Operations.

Supervisor McClellan did not accompany the other members of the board to Sacramento because he has important matters to look after here. He will inspect Pickings, Dalton and Haines canyons this week and other portions of the county where check dams have been planned to be built.

Flood control work is beginning, and Supervisor McClellan promises to be active until things get straightened out. The county is drilling at Devil's Gate dam for the foundations, preparatory to the construction of the dam by contractors. The Supervisor, who passed many years in Alaska, is familiar with heavy construction work.

OLD-TIME COLD CURE—DRINK TEA!

Get a small package of Hamburg Breast Tea at any pharmacy. Take a tablespoonful of this hamburg tea, put a cup of boiling water upon it, pour through a sieve and drink a teacupful at any time. It is the most effective way to break a cold and cure grip, as it opens the pores, relieving congestion. Also loosens the bowels, thus breaking a cold at once.

It is inexpensive and entirely vegetable, therefore harmless.

FITZGERALD MUSIC COMPANY

Like a Violin —

There are numerous points in which the Mehlin is similar to the violin, but the most important of these features is the

Graduated Acoustic Bridge

—by which the strings, as they become longer, are raised proportionately further from the sounding board, permitting complete freedom of sound waves. This feature is similar to the bridge of the violin.

Free Vibrating Sounding Board

—a sounding board open at one end, permitting the longest and freest vibration; similar in effect to the F holes of the violin.

THE violin has been recognized for ... ries as the acoustically perfect ... strument. The

Mehlin PIANO

is the first and only piano in which the perfect... tic principles of the violin have been successfully applied.

Permit us to explain these features fully and demonstrate the Mehlin to you.

If inconvenient for you to call now, send the coupon for descriptive booklet.

Fitzgerald Music Co. KNABE Hill St. at 7...

Name ..... Address .....

GOOD Used Cars—the classified columns of The T... contain Hundreds of More offers to select from than any other Los Angeles ...

SUNDAY MORNIN...

Prof. ... Hair, ...

CO...

—Prof. Austin... CO-LO—the the... unfortunate eno... gray during ear... natural color in... the laws of natu...

—It is a scient... Hair Restorer P... a process simila... photographic ne...

A6— A7...

A9—for ...

—Prof. John ... depths of scie... the hair. At ... —the marvelo...

—For the past... nia have used ...

On Sale a...

s and hunted up a nice little
he had been dreaming about—

little urging. STOP RENTING
for your furnished house—th
the difference each month.
be a pleasure to show it and
ort to get out of this comfortab

80

About CREDIT

We have a policy—all o
own—that will in time b
copied by others—but th
fair is our own—OF AL
LOWING YOU TO AR
RANGE YOUR OW
TERMS. You know wh
you can conveniently spa
each week or month. Com
and confide in us, tell u
honestly what you ca
spare. We'll make a dea
with you somehow—ou
aim is to please to satisfy.
Pay us what you honestly
can afford. That's fai
enough.

ility"
8-inch
it for
x-top
lso a
ir.

n-Jenkins
COMPANY INC
Trust Us to Trust You
Los Angeles, Cal

SIC COMPAN

n has been recognized for
he acoustically perfect musical
The

Mehlin
IANO

only piano in which the perfect
of the violin have been successfully

explain these features fully and
lin to you.
t for you to call now, send the
booklet.

rald KNABE Music Co
at 727-72

dress .....

ied columns of The T
than any other Los Angeles

Prof. John H. Austin, Bacteriologist
Hair, Scalp and Beauty Specialist

Has perfected after years of scientific study, the marvelous

CO-LO Hair Restorer

Your Gray Hair can now be Restored to its Natural Color

CO-LO Hair Restorer

—Prof. Austin's greatest discovery—CO-LO—the thousands of people who are unfortunate enough to have their hair turn gray during early life may bring back the natural color in a way harmonizing with the laws of nature.

—It is a scientific achievement. In this Hair Restorer Prof. Austin has discovered a process similar to that for developing a photographic negative.

—CO-LO Hair Restorer is absolutely harmless, and will not injure either the hair or scalp; will not wash or rub off; has no sediment; contains no lead or sulphur; and is as clear as water; pleasing and simple to apply.

—You yourself may tell which shade you need—it has been proven that when judging the color of the hair, every man or woman is his or her own best judge.

A6—for Black and all dark shades of Brown
A7—Extra Strong, for Jet Black Hair Only
A8—for all Medium Brown shades
A9—for all very light Brown, Drab and Auburn shades

—Prof. John H. Austin has spent years of experimenting and searching the depths of science for a preparation that would restore the natural color of the hair. At last he succeeded in compounding a perfect hair color restorer —the marvelous CO-LO—

—For the past four years thousands of men and women in Southern California have used Co-Lo Hair Restorer with highly satisfactory results.

On Sale at Hamburger's, Main and Second Floors, and All Owl Drug Stores.

COUNTY CITIES TO CO-OPERATE.

Supervisors Plan to Increase Administrative Efficiency.

First Experiment to be Tried by Azusa and Glendora.

Need of Unifying the Health Boards Pointed Out.

Plans for increasing the efficiency and reducing the cost of various departments of public welfare and county government were discussed last week at a conference brought about by Supervisor Bean with representatives of the county departments of health and charities and the Board of Supervisors. It was shown that the great territory covered by the county government, with the large number of incorporated cities, makes necessary the adoption of definite means of co-operation between the cities themselves.

It was stated at the conference that the work of the county health department has gained the reputation of being one of the most efficient in the West, and that the death rate during the recent influenza epidemic was one of the lowest recorded in the United States. The actual number of deaths was only 2.9 per thousand population, which was even lower than the city of Los Angeles, which itself established a record for large municipalities in the United States.

Speaking of the questions brought up at the conference, Supervisor Bean said yesterday:

"The great problem that has to be solved is that of administration. Present conditions require that each city, no matter how small, must maintain a separate and independent health department under the State law, although many of the unincorporated towns are larger in population and present greater problems in administration. Nevertheless, there is no means of joint administration for these districts and the adjoining cities, unless a plan as at present under consideration is carried out.

"There are several reasons which make desirable the joint administration of the smaller cities and the county public health. One of these is sanitary efficiency. It is predicted that during the next winter we will have a recurrence of influenza and all preparations should be made now to conquer this disease before it again gets a foothold.

"The merit system and full-time service have been demonstrated to be the very basis of government efficiency. Without criticising individual workers, it must be so that the present system of part time health officers in use throughout the thirty-three sixth-class cities in the county is exceedingly inefficient.

"With the present growth of population and enormously-increased facilities for travel, the public health problems of the cities and the rural districts are practically one problem. At present, however, there are actually thirty-seven territorial jurisdictions of a local nature, and if the State bureaus were added, we might say there were forty-two. This leads to lack of unity of rules and regulations and a great injustice in treatment of citizens throughout these various districts.

"Perhaps the most important argument for consolidation of health work of the rural districts and the sixth-class cities is that of economy. This consolidation, however, effects not only an economy, but also an enormous gain in efficiency of work.

"The present difficulties arise owing to the fact that the cities are not self-contained units of health administration. The city depends on the country for its food supply, for its water supply and for its milk supply. Also, the school districts under the various city school boards include large areas of unincorporated territory. This leads to overlapping all of these departments of health administration, and such overlapping is always costly.

"The widespread interest in sanitation in the great numbers of tourists who come to Southern California for recreation and for the purpose of enjoying the benefits of our climate is a strong argument that every possible effort should be made to keep the most wonderful playground of the world in a high degree of sanitary efficiency.

"It is proposed, therefore, to organize one district in co-operation with the cities of Azusa and Glendora, with at least one full-time health officer and a public health nurse. On the results in this district will depend further action.

"The reason for selection of this section was based on the success of joint work carried on against influenza, which was highly successful."

ESCAPE FROM ASYLUM HELPS FIND HIMSELF.

TELEPHONES DEPUTY SHERIFFS BUT MAKES THEM TAKE THREE TRIPS.

Deputy Sheriffs Modie and Bright averred early yesterday morning, as they sat heavily in two chairs in the Sheriff's office, that the "graveyard" shift at that office is a dog's life. Then they appended a note to a report which said, "Jacob Jaconovich, an escape from Norwalk Asylum, is now in the psychopathic ward of the County Hospital."

The Sheriff's office had been notified to watch for Jaconovich. About midnight a phone call came from a man at a hotel at Fifth and Hill streets, who asked if they were looking for Jaconovich, if so he was at the hotel. They wanted Jaconovich, and the two deputies departed.

They met a man at the hotel, who said that Jaconovich had gone out but would return. They waited an hour, and no Jaconovich appeared. They returned to the Sheriff's office. They got another call with the same result.

When they received a third call, their suspicions were aroused. They waited half an hour and then asked the man there his name. The man avoided an answer. They searched him and found letters to him. Then he said, "Yes, I'm Jaconovich."

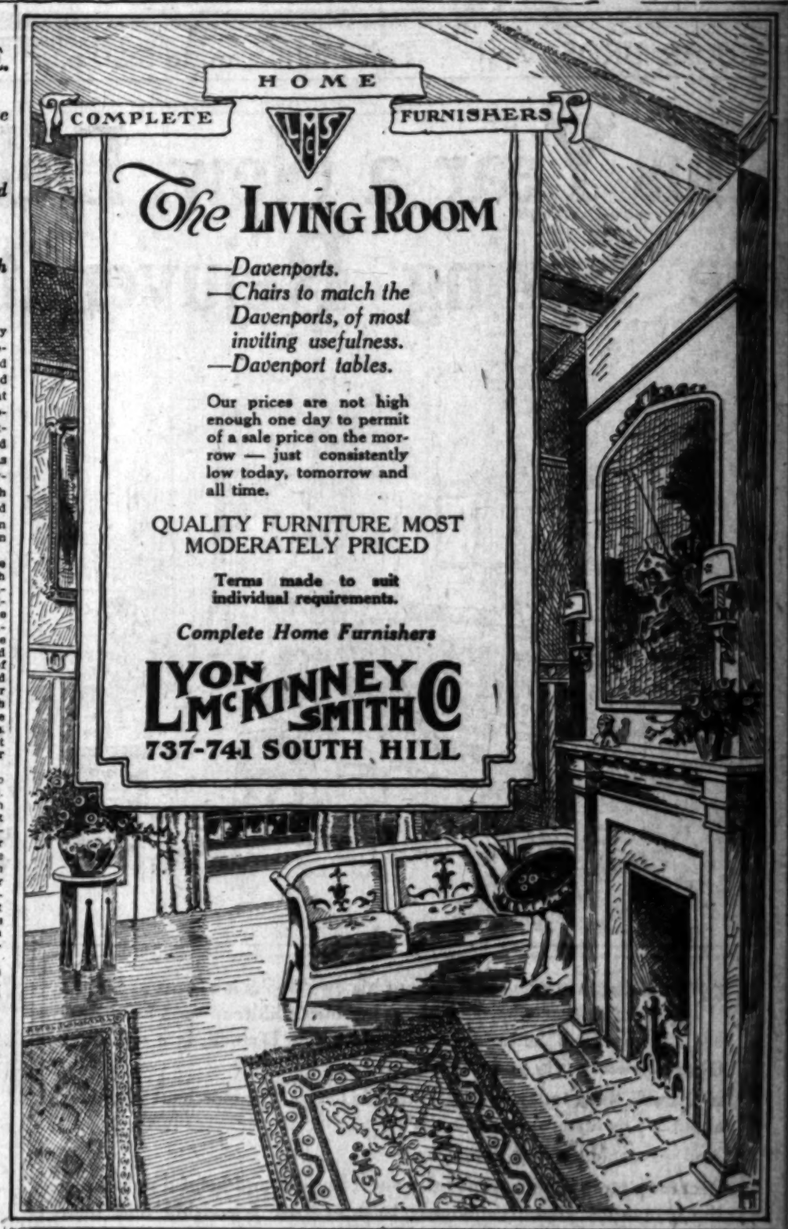

ARIZONA GOVERNOR'S VETO IS SUSTAINED.

DEMOCRATIC SENATORS UNABLE TO OVERRIDE ACTION ON HIGHWAY BILL.

[EXCLUSIVE DISPATCH.]

PHOENIX, March 8.—Gov. Campbell's veto of the State Highway Bill was sustained in the State Senate today. As the bill bore an emergency clause, over fourteen votes were needed or three-fourths. With Senator Herndon absent, the Democratic majority could muster only thirteen.

The principal address was that of Senator Winsor, who tried to fasten upon the Governor all the blame that might come through possible abandonment of the good roads programme. He attacked the Governor's road record, calling it partisan, and asked what mattered it if the controlling power were in five politicians or one. He denied that the Governor, under Arizona law, has the exclusive right to name State employees and expressed resentment over the Governor's use of the word "spoilsmen." He declared it the Democrats' duty to pass the bill over the veto or to present another bill for the Governor's consideration.

A bill carrying virtually the same provisions as the measure vetoed, but without the emergency clause, was introduced and sent to the Printing Committee. The same action was taken with a bill understood to have come from the Governor's office, introduced by Wilkinson, offering virtually the Colorado road law, providing five commissioners and four State districts.

The Senate passed to the Governor the Jennings' bill permitting ten-round boxing bouts, under control of municipal or county officers, with eighteen-ounce gloves.

The Democratic State party council was in session today. The first resolution presented came from B. B. Sims, former penitentiary warden, who formally sought to read the Phoenix Gazette out of the Democratic party; a second called upon the Democratic majority of the Legislature to re-enact the Partisan Highway Bill and pass it over the veto of the Governor; and a third favored giving the tax commissionership a partisan place on the ballot.

It is understood the conference will make some arrangement for paying off a considerable debt remaining from the last State campaign and that favorable consideration already has been given a plan for establishment in Phoenix of a Democratic daily paper, with heavy financial backing.

ANNEXATION LOST AGAIN.

District at Harbor Votes to Stay Out of City by Majority of Eleven.

In a hotly contested election yesterday the proposition to annex to the city 2200 acres west of San Pedro was lost by a vote of 88 to 77. The land, it was proposed to annex, lies between the West Basin and Point Fermin and includes Fort MacArthur and some of the choicest land for subdivision in the harbor district.

Water and taxation were the issues in the campaign. A previous election also resulted in the defeat of annexation.

GEORGE WASHINGTON IS CALLED AN I.W.W.

HARVARD PROFESSOR LISTS FATHER OF COUNTRY AS "PESTILENT RADICAL."

[EXCLUSIVE DISPATCH.]

CHICAGO, March 8.—Albert Bushnell Hart, professor of government at Harvard University, described George Washington, John Hancock, James Otis and Samuel and John Adams as "pestilent radicals and I.W.W." in an address before the City Club at its lunch today.

"But please bear in mind," he added, "that I am speaking in reference to their time. To assert, however, that we should follow the doctrines of Washington simply because he uttered them is as absurd as to say that he should have been guided in 1796 by views expressed in 1689.

"I may add, moreover, that were Washington alive today he would be the first to repudiate his former conclusions and step into pace with the times."

Prof. Hart spoke on "the stumbling blocks of a constitutional convention" with particular reference to the difficulties which will confront the one to be held in Illinois. He is a member of the body now engaged in a recodification of Massachusetts' organic law.

"Our convention was composed of the best people in the State," he said, "but I am ashamed to say that they stood adamant for the existing social and economic order. They were opposed to any revision of the law which would upset their own high place.

"And the same difficulty will confront you in Illinois.

"Labor elected fifty-three of the 220 delegates to our convention. They represented by far the majority of the people of the State. Their demands were moderate. Yet they received not a single concession.

"The tendency of the best people of any commonwealth is to believe in the divine wisdom of established conditions. Our Constitution was framed in 1780. Therefore, because it was old, it must necessarily be right.

"No more ridiculous argument could be advanced.

"It is as ridiculous as to say that our foreign policy should be framed now to conform to the tenets of Washington.

"Washington acted for the best interests of the nation in his day. No more revolutionary document than our Constitution ever was framed. But those who still would blindly adhere to it simply because it bears the stamp of time are those who would have opposed it in the first place.

"It was argued in our convention that labor was there merely to promote its selfish ends. Yet I remarked that numerous corporation lawyers were not slow to advocate measures entirely in accord with the interests of their clients.

"When you hold your convention in Illinois, remember you will be living in the year 1920 and attempt to face and solve the problems that will confront you with that fact in mind."

Prof. P. O. Ray of Northwestern University introduced the speaker.

OFFICERS UNMOLESTED IN CANADIAN RIOTING.

[BY ATLANTIC CABLE AND A. P.]

LONDON, March 8.—Gen. Colquhoun, in a statement on the rioting of Canadian soldiers at Kinmel, said no attack was made on the officers, who were treated with courtesy.

"I, myself, went in and out among the men freely," he added, "and some of them actually put down loot in order to salute me—then they picked up the loot again.

"The reports of the damage to the camp are greatly exaggerated.

"Some fifty or sixty men got out of hand and attacked some canteens. The men in one camp, anticipating danger, armed themselves and, contrary to express orders, fired. That was Wednesday, when the fatalities occurred.

"The girls' camp was not attacked. As a matter of fact, the girls were treated with the utmost chivalry. No man entered the girls' rooms while they were occupied.

"One man raised the red flag in an attempt to introduce Bolshevism. He was shot."

SPECIAL SESSION OF CONGRESS NOW, URGED.

[BY A. P. NIGHT WIRE.]

WASHINGTON, May 8.—Delay until June in calling a special session of Congress will result in several appropriation bills failing to be passed by the end of the current fiscal year, next June 30, Representative Good of Iowa, chairman-elect of the House Appropriations Committee, asserted in a statement issued tonight, urging immediate resumption of Congressional activity.

Without the passage of the money measures at an early date, Mr. Good said that several government departments would be without funds to carry on their activities.

Reconstruction legislation alone, he said, should lead the President "to call an extraordinary session without delay," but he added that because of the unpassed supply bills, "the necessity of an early session becomes imperative."

FLU SWELLS DEATH LIST IN MINNESOTA.

[BY A. P. NIGHT WIRE.]

ST. PAUL, March 8.—Influenza was responsible for a record-breaking total of deaths in Minnesota last year, acording to the annual report of the State Board of Health, issued today. There were 31,133 deaths, compared with 21,615 in 1917. Inuenza was responsible for 7260.

Poincare Entertains Queen Marie.

[BY ATLANTIC CABLE AND A. P.]

PARIS, March 8.—(Havas.) President and Mme. Poincare gave a luncheon at the Palace of Elysee today in honor of Queen Marie of Rumania and her daughters. The queen was received at the Presidential mansion with military honors.

ORGAN RECITAL.

Mr. Joseph Bonnet, the great French organist, will give an organ recital Tuesday night at 8 o'clock in the auditorium of the Bible Institute, Sixth and Hope streets, under the auspices of the American Guild of Organists, Los Angeles chapter.

BARKER BROS. | Open 9:00 a.m. to 5:30 p.m. | BARKER BROS. | Open 9:00 a.m. to 5:30 p.m. | BARKER BROS.

This Year a New, Delightful Avenue of Thrift Encourages the Spring Rejuvenation of All Winter-Weary Homes

When Spring comes to ice-bound countries of the far, frigid North, and the thawing of the frozen waterways permits the coming again of traders to the ports and villages, the primeval Eskimo eagerly takes bright beads and gaudy blankets in exchange for his rich furs and useful oils.

Thereby he satisfies his COLOR-HUNGER, which is as natural with him and every other human being as the hunger for air or food or water or loving kindness.

And it is in the Spring, even in Southern California, that sunbeams are brightest and skies bluest and eyes keenest to see the drab, oppressive sameness of sights long unvaried and homes long unrefreshed by any change of furniture or appointments.

We are finding out there is no vital obstacle to hinder the pleasure of home-bettering for anyone who really **wants** a Better Home—and that means **everyone!**

We have found that even families who already have "a household of good furniture" are able to see the difference now between furniture which is merely "good" and furniture which is congenial and beautiful and a joy to live with.

And it is for the sake of these that

Barker Bros.' Exchange and Bargain Basement

was conceived, established and is constantly being expanded and improved.

This innovation is based upon the principle that a change of surroundings is always wholesome and stimulating and often positively **essential** to health and happiness.

And it is practical because of the truth that certain furniture may become uncompanionable and even distasteful to one family while yet it is capable of becoming a very welcome and appropriate addition to some other family's home.

But the chief charm of our Exchange Department and its service is this: It provides an economical, convenient and pleasurable means of home-bettering not only for the home-maker who exchanges her used furniture for new, but also for the one who is thus enabled to purchase, in our Exchange and Bargain Basement, perfectly usable and often extremely attractive furnishings at a decidedly saving price.

You understand, of course, that we credit the full value of any furniture accepted in exchange toward the prices of whatever new home-possessions the owner may select at this store.

The Manager of our Exchange Department will send a respectful, intelligent representative to counsel you upon this fascinating subject—if you will simply phone him (Pico 1840 or 10423.)

We think it will give you a more definite idea of just how much furniture you will need to replace in order to make your home comfortable, inspiring and beautiful this spring to spend a little time upon the many enchanting floors of this store this week.

It is a joy, always, for us to give hospitable guidance to visitors "just looking" and it usually pleases any home-maker to acquire a "speaking acquaintance" with what is newest and most interesting in home-appointments.

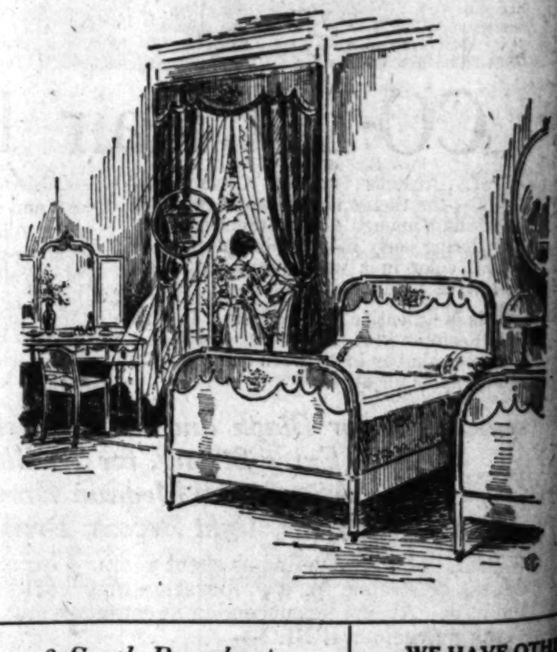

"THE author who speaks about his own books is almost as bad as the mother who talks about her own children," said Lord Beaconsfield, better known as Benjamin Disraeli, in a speech at Glasgow nearly fifty years ago.

If Disraeli lived today he might include in this "the merchant who talks about his own store—braggingly."

And we would agree with him.

Because a store is big and popular and beautiful and helpful only when the people contribute generously to it, of their friendship and their criticism and their confidence.

And it is to them that the greater part of the glory should be given and not to the keepers of the store alone.

The greatest gains we enjoy in this business are the splendid people we meet, the interesting guests we are permitted to entertain and the lifelong friends we make.

Now there are many strangers here from other cities and every day many charming visitors drop in and give us the pleasure of showing them around.

(Signed) W. A. Barker. (Signed) Chas. H. Barker

The Footlights Burn Brightly at Noonday

upon the little stage that offers entertainment so refreshing and delightful as to bring hundreds twice every week to this pleasant corner of Barker Bros'. spacious second floor.

We feel that the character of those who come to these Free Noonday Programs is complimented by the fact that artists of rare talents love to entertain our guests.

There will be enjoyable programs as usual this week—

Free—Wednesday and Saturday

In an appeal addressed by the Board of Library Directors there is contained a message so urgent that we are glad to help give it the widest publicity. It is dated February 24, 1919, and reads as follows:

"To the Public"

The Board of Library Directors desires to address you upon the subject of a new site and library building which are deemed of absolute necessity at the present time. The lease covering the quarters in the Metropolitan Building at Fifth and Broadway, will expire upon May 31, 1921.

Los Angeles, as the tenth city of the United States in size of population, is one of the very few large cities without a central library building, and the lack of it is a source of embarrassment to the citizens who are wont to point with pride to the superior attractions and advantages of the city.

The influence and work of the Los Angeles Public Library have increased until it now ranks seventh among the libraries of the United States in number of books used, to-wit: 2,500,000 annually, and in other points of activity. It now has a circulation enjoyed by 120,000 of card holders, which in the families it represents covers the major portion of the population of the municipality. From four to five thousand people visit its rooms each day.

There is absolute need for an expansion of its space, equipment and facilities for serving the public. Its present situation is inadequate, lofts in a downtown office building altogether unsuitable, and its present quarters cramped and crowded.

It is believed that the city should own a new library building upon a centrally located and universally accessible site, where it will be free from the noise and congestion of downtown business and street traffic, where it can be set off and beautifully embellished from an architectural standpoint, and where it will become the joy and pride of our citizenship.

On account of these conditions . . . the Board of Library Directors desires to present to you for your consideration, discussion and final conclusion, a proposition for a municipal bond issue with which to purchase a site and with which to build a building of beautiful design and commensurate with the need and growth of the city in future. While we have considered sites in times past and have no desire to interfere with other municipal improvements, we believe that an agitation of this important matter should be begun at the present time so that it may be considered along with the other splendid municipal projects now under consideration.

Submitted to you by order of the Board of Directors at its regular meeting upon Monday, February 3, 1919.

ORRA E. MONNETTE, President.
MRS. FRANCIS M. HARMON,
WALTER LINDLEY,
FRANCIS J. CONATY,
FRANK H. PETTINGELL,
Members.
Everett R. Perry, Librarian.

A New Magazine

is now in course of elaborate preparation and will appear in a few weeks under the title—

Better Homes

We are planning for continued issues of this real magazine at regular periods, and we have considered its name as one so expressive and valuable as to warrant the expensive ceremony of registration in the U. S. Patent Office. So "Better Homes" is now a trademark of Barker Bros. — a fitting title for the most artistic and delightful Magazine ever edited and published by an exclusive home furnishing establishment.

"A Room Is No More Beautiful Than Its Boundaries"

This would make a very good proverb, because it is so true, so full of meaning and so profitable if one remembers and is guided by it.

The boundaries of a room are, of course, the floor, the walls and the ceiling.

Or, more practically speaking, a room's boundaries are:

—ITS FLOOR-COVERINGS
—ITS WINDOW-SHADES
—ITS WALL-PAPER

And these contain the "Alpha and Omega" of any room's decoration, beautification and success.

They are so important that no store can have a stock too great and no home-makers can be too particular about their selection and harmonizing, one with another and all with the furniture and draperies of the room that they adorn.

WILTON RUGS, in a very rainbow panorama of the solid-tones so ultra-lovely and adaptable to exquisite color-schemes—as well as an illuminative profusion of the smartest patterned weavery—are here for spring.

WINDOW SHADES show charmingly novel and decorative designs that make them not the necessary evil they once were, but a distinctly enhancing addition. We have a whole factory devoted to their manufacture.

Summer Patterns in Wall Paper and Drapery Fabrics are Coming in Regularly Now!

(Second Floor)

SATISFYING MAIL ORDER SERVICE
CORDIAL CREDIT!

—Complete and Helpful Furnishers of Comfortable, Beautiful BETTER HOMES.
—Los Angeles Home of Berkey & Gay Furniture, Simmons' Famous Beds and Other Dependable Lines.
—Pianos, Phonographs and Records—Office Furniture, Filing Systems, Typewriters, Stationery.

Barker Bros ESTABLISHED-1880
The Store of SMILING SERVICE

724-738 South Broadway Between Seventh and Eighth Streets, Los Angeles

WE HAVE OTHER INTERESTING ADVERTISEMENTS IN THIS PAPER TODAY!

ASK TWO HIGHWAYS FOR THIS COUNTY.

ARGUMENTS FOR ANTELOPE VALLEY ROAD TO BE PRESENTED AT SACRAMENTO.

Los Angeles county is greatly interested in the hearing before the State Highways Committee at Sacramento next Thursday to determine how $15,000,000 is to be expended on new State highways. Supervisor Jonathan S. Dodge and other Southern Californians left yesterday to attend the hearing and to urge that this county be allotted two important highways instead of one.

In the tentative list adopted at a convention of county representatives last month a coast highway extending from Oxnard to San Juan

TODAY ONLY!

$100.00 FOR $50.00 LIBERTY BONDS

We give you a double receipt for any amount you pay up to $50.00 Today Only.

EXAMPLE
$2 down—$4 receipt
$5 down—$10 receipt
$10 down—$20 receipt
$20 down—$40 receipt
$50 down—$100 receipt

THE REASON we do this is because we are the owners and do our own selling. Therefore we pay you your own commission on the sale. It costs nothing to investigate.

BEAUTIFUL

LORETTA PARK

—In the Heart of a Beautifully Built Up Section

Take Vermont Heights or Vermont and Georgia car to Florence (72d street.)

Our Autos will be waiting at that point.

Hundreds of Homes Built on All Sides of These Lots, and Many Others Now Being Built

PRICES: $650, $750 and $850 PER LOT

$2 Cash and $1 per Week

We give you a double receipt for any amount you pay up to $50.00 Today Only.

Shade trees, Date palms, Orange and Lemon trees. Sidewalks, Curbing, Improved Streets, Sewers, Gas, Electricity and Terraced Lots.

Opportunity Is Knocking at Your Door

You will never have another opportunity to buy beautiful homesites at these low prices and terms.

THE RATTERREE BROTHERS COMPANY
REAL ESTATE.
Phone Broadway 4663 350 South Hill Street

ASK TWO HIGHWAYS FOR THIS COUNTY.

SUPPLEMENTS FOR ANTELOPE VALLEY ROAD TO BE PRESENTED AT SACRAMENTO.

Los Angeles county is greatly interested in the hearing before the State Highways Committee at Sacramento next Thursday to determine how $15,000,000 is to be expended on new State highways. Supervisor Jonathan S. Dodge and the Southern Californians left yesterday to attend the hearing and it says that this county be allotted the most important highways instead of less.

It is the tentative list adopted at a convention of county representatives last month a coast highway extending from Oxnard to San Juan Capistrano is included. This road which will cost about $4,000,000 will be a valuable addition to Southern California's magnificent highway system and will serve a large, well developed and well populated area.

Another road strongly urged by Supervisor Dodge, to extend from Bailey's through Antelope Valley to Lancaster, was not indorsed by the convention because it did not receive the support of two of the Los Angeles delegates. At the hearing Thursday another strong effort will be made to obtain favorable consideration for this utility road. It would cost about $600,000.

Advocates of the Antelope Valley road will argue that it is wholly a utility road and is much more than local in character for it connects two systems of the State highway forty miles apart. It is also claimed for the road that it will serve four counties—Kern, Los Angeles, Ventura and Inyo.

It is further argued that Southern California and Los Angeles county in particular are entitled to the Antelope Valley road because Northern California has already received more mileage of State highway than Southern California in proportion to taxation and population; also because down to and including 1915 Northern California received $447,000 for road construction and Southern California nothing, aside from the State Highway Act.

POSITIONS ARE OPEN IN FEDERAL SERVICE.

The United States Civil Service Commission announces examinations to be held at an early date, application blanks for which can be obtained from the local secretary, room 618 Federal Building, as follows:

Elevator conductor (custodian service, Los Angeles, Cal.,) male, $720 per annum; finger-print classifier, male and female, $1000-$1400 per annum; mineral geographic aid, male and female, $1200-$1440; mineral geographer, male and female, $2400 per annum and higher; associate mineral geographer, male and female, $1800-$2340 per annum; assistant mineral geographer, male and female, $1500-$1740; steam jitter's helper, male, $3.20 per diem; skilled laborer, qualified in automobile mechanic's helper, $720-$900 per annum; assistant in fiber investigations, male and female, $1500-$2000 per annum.

WORKINGMEN'S HOTEL.

Construction work on the first units of the workingmen's hotel for the Harbor Housing Corporation at San Pedro has been started by the Milwaukee Building Company. Four buildings of modern design are being erected to accommodate 250 men. These buildings, planned along lines which mark a departure from the conventional hotel structure, are expected to relieve the housing situation among workmen at the harbor. Vernon Goodwin is president of the Harbor Housing Corporation.

MANY NEW HOMES

Week's Building Permits Show Construction Work Increasing.

Building permits calling for the construction of new homes have been issued by the city building department as follows:

To James M. Riley, dwelling at 2028 Santa Barbara avenue, $2600; to Harry H. Belden, two dwellings at 220 North Oxford avenue and 211 North Serrano street, $4250; to Sylvia G. Morton, dwelling at 1284 Orange Grove avenue, $2400; to F. C. Bowman, flat building at 184-90 South Armore avenue, $10,000; to J. A. Todd, dwelling at 1309 Miller street, $2600; to Jennie C. Gates, dwelling at 944 Third avenue, $4100; to Augusta B. Seager, dwelling at 2019 Beachwood drive, $4750; to W. E. Lebold, dwelling at 847 West Fortieth place, $3567; to Henry Kleismeier, double dwelling at 6051-53 Sunset boulevard, $3500; to Lloyd & Casler, flat building at 2940-42 Leeward avenue, $7500; to Los Angeles Investment Company, two dwellings at 1122 and 1132 West Seventy-seventh street, $4600; to California Land and Building Corporation, dwelling at 4153 South Western avenue, $3000; to Elliott & Thompson, dwelling at 1846 West Forty-second street, $2600; to Minnie Stokes, dwelling at 560 South Wilton place, $5800; to N. T. Cory, two dwellings at 6019 Yucca street and 1815 Beachwood drive, $6200; to W. Miller, two dwellings at 723 and 725 Erwin street, Van Nuys, $3800; to Roland Stern, bungalow court of five double dwellings at 1800 Highland avenue, $58,600; to George W. Cornell, dwelling at 957 Third avenue, $2800; to N. Sealy, dwelling at 6631 Leland way, $2900; to C. M. Lane, two dwellings at 2014 and 2033 West Forty-second place, $5600; to George Taylor, dwelling at 209 South Norton avenue, $7200; to Amelia Schaper, dwelling at 4021 South Harvard boulevard, $2500; to W. Jones, bungalow court at 1512 to 1534 North St. Andrews place, $15,000.

SENTIMENT TO BACK GREAT VICTORY LOAN.

CAMPAIGN WILL SHOW HIGH SPIRIT OF PATRIOTISM, SAY LEADERS.

Sentiment and patriotism will play a large part in the Victory Loan campaign, which will be held in April, notwithstanding the fact that, considering the war is over, a great many people have expressed themselves that any future government loan must be conducted in "cold blood."

"With the American people as a whole, supporting their government is not a matter of business, but a matter of duty and devotion," is the opinion of Henry S. McKee, chairman of the State Central Liberty Loan Committee. "It is entirely safe to say that this expectation will not be disappointed, no matter what form the loan shall take, or what interest it shall pay. The American people lend very freely to their government, believing implicitly that the administration will deal fairly with them. The Victory Loan is going through successfully, warm-heartedly, and patriotically, regardless of the exact form it shall take, the time it shall run, or the interest it shall pay, and Los Angeles will maintain for a fifth time, its splendid record for patriotism."

In the course of an address delivered to bond workers a few days ago at a New York bankers' club, the Secretary of the Treasury, Mr. Glass, said:

"If you tell me that we can no longer appeal to the patriotism of the American people, I say to you, gentlemen, that is not true. One week ago, on Saturday night, last, I stood before a great audience of sane, hard-headed business men of the greatest industrial community on this continent, at Pittsburgh. Prior to the brief talk I made there I had been told by the bankers of that community that we should approach the question in cold blood. But at the meeting I found a response that absolutely convinced me—if I needed to be heartened on the subject—that the patriotism of the American people can be appealed to and relied upon in the next Liberty Loan, and that we shall see an exhibition of a higher spirit and a better type of patriotism than has ever been exhibited by the American people."

THEATER AT BEACH.

Combination Playhouse and Business Structure for Long Beach.

Another theater and business structure will soon rise on the ocean front at Long Beach through the erection of a three-story brick building at Pine and Ocean avenues for W. L. Porterfield. The building, which will contain twenty-four store-rooms, a motion-picture theater with an auditorium seating 1400 persons, and eight apartments, will cost about $50,000. It will have a frontage of 78 feet on Ocean avenue by a depth of 261 feet.

Thornton Fitzhugh is the architect and the Kling Company has the building contract. Construction is expected to start within a few days.

DISCHARGED SOLDIERS NOW TOTAL 1,361,528

APPROXIMATELY 250,000 MORE ORDERED RELEASED, GEN. MARCH REPORTS.

[BY A. P. DAY WIRE.]

WASHINGTON, March 8.—Demobilization reports made public today by Gen. March showed 1,361,528 officers and men discharged to date, while the number ordered released had reached 1,613,500.

Up to March 3, departures of soldiers from France numbered 419,855, of whom 354,874 had landed in the United States up to yesterday.

Hospital records from the Expeditionary Forces, Gen. March said, showed 81,231 patients on February 20, a reduction of 112,217 since the armistice was signed.

A reduction in the number of demobilization camps from thirty-three to twenty-three was announced today, the purpose being to enable the War Department to release thousands of men who, under the original plan, would have been held at the ten additional camps as demobilization personnel.

Thirteen of the original thirty-three camps designated as demobilization centers will be abandoned. Three new camps—Forts Bliss, Oglethorpe and D. A. Russell—have been added, bringing the total to twenty-three.

The new list of demobilization centers, as announced today, follows: Camps Bliss, Bowie, Custer, Devens, Dix, Dodge, Funston, Gordon, Grant, Jackson, Kearny, Lee, Lewis, Meade, Oglethorpe, Pike, Presidio of San Francisco, D. A. Russell, Shelby, Sherman, Taylor, Travis and Upton.

SMELTER STRIKERS BARRED, IS CHARGE.

[BY A. P. NIGHT WIRE.]

SALT LAKE CITY, March 8.—A number of men who quit work at the smelter of the American Smelting and Refining Company at Garfield, near here, two weeks ago, in protest against wage reductions, and who went to Garfield today to report for work, reported later that the men were being discharged as rapidly as they reported for duty. Union officials here declared the men were being discharged for having participated in the strike.

Officials of the company denied that any discrimination was being shown, saying that all men for whom there was work were being taken back, married men and discharged soldiers being given preference.

DISABLED SOLDIERS GAINING EDUCATION.

[BY A. P. NIGHT WIRE.]

WASHINGTON, March 8.—Twenty-nine per cent. of the wounded soldiers at army hospitals in which education departments have been established were enrolled during January in some form of education work. The physical reconstruction division of the Surgeon-General's office in a report said 863 disabled men resumed their old occupations in January as the result of this training.

LIGHTENING YOUR BURDENS

Here's how! We're the profit-sharers, selling stylish ready-to-wear clothes the year 'round for less, because we sell for cash. We've eliminated the charge system, the ruination of so many merchants. For, at the end of the year, a charge-system merchant finds that he is loser by thousands of dollars from bad accounts, no matter how careful he be, unless these thousands be added on, during the year, to the selling price of his merchandise. Hence he that pays cash to a charge-system merchant is paying, also, for the bad debts accumulated during the year. This is an injustice to the cash purchaser.

HENCE, OUR PROFIT-SHARING PLAN!

You pay cash and you pay less. For, what we estimate we would lose on bad accounts, we deduct from the selling price of our merchandise and you are the gainer. And this we do every day in the year. On a stylish suit or overcoat, the best in ready-to-wear, you save from two to six dollars, not in coupons or stamps, but in cold cash. This is profit-sharing!

HERE'S WHAT YOU SAVE

For Stylish Suits and Overcoats
Pay $18.00 instead of $20.00 — Pay $36.00 instead of $40.00
Pay $22.50 instead of $25.00 — Pay $40.50 instead of $45.00
Pay $25.00 instead of $27.50 — Pay $45.00 instead of $50.00
Pay $27.00 instead of $30.00 — Pay $49.50 instead of $55.00
Pay $29.50 instead of $32.50 — Pay $54.00 instead of $60.00
Pay $31.50 instead of $35.00
Models for Every Shape and Taste

Headquarters for first-class ready-to-wear clothing, the productions of America's finest manufacturers. Note a few of them: The L System, Brandegee, Kincaid & Co., High Art, National Student, Harvard Clothes and Leopold Morse's world-famous, artistically tailored union-made clothes. Cheviots and worsteds, serges and fancy patterns, all the latest models from New York, including the cut-through, waist-all-around stylish creations, both in suits and overcoats.

IF YOU DON'T TRADE WITH US, YOU'RE LOSING MONEY!

THE PROFIT-SHARERS

Scott Bros

CLOTHIERS HATTERS FURNISHERS

PROFIT SHARING ON HATS AND FURNISHINGS

Stylish Spring Hats—the latest models
Pay $3.35 instead of $3.50
Pay $3.85 instead of $4.00
Pay $4.75 instead of $5.00

Stylish Caps—
Pay $1.35 instead of $1.50
Pay $1.85 instead of $2.00
Pay $2.35 instead of $2.50

Silk Shirts—
$6 to $10 values at 25c to 55c reduction
$5 all silk shirts at $3.50

Fancy Shirts—
Pay $1.35 instead of $1.50
Pay $1.85 instead of $2.00
Pay $2.35 instead of $2.50
Pay $2.85 instead of $3.00

Underwear—Un. Suits
Pay $2.15 instead of $2.25
Pay $2.35 instead of $2.50
Pay $2.85 instead of $3.00

2-Piece, Per Garment—
Pay $1.15 instead of $1.25
Pay $1.35 instead of $1.50
Pay $1.85 instead of $2.00

425-427 SO. SPRING ST.

Off Comes Corn In One Piece

"Gets-It" Leaves Toe as Smooth as the Palm of Your Hand.

There's only one corn remedy in the world that peels corns and calluses off like a banana peel, and that's "Gets-It." For walkers and standers,

Put 2 drops of "Gets-It" on, and smile! for shoppers and dancers, there's immediate relief from corn pains, and a quick finish for any corn or callus. "Gets-It" is applied in two or three seconds. There's no work, no fussy plasters, no wrapping of toes. "Gets-It" dries in a second or two. That's all. As easy to use as signing your name. The corn loosens from the true flesh and you peel it right off with your fingers while you wonder at the sight and smile. That's why "Gets-It" is the biggest selling corn-remedy in the world today. Be corn-free at last.

"Gets-It," the guaranteed, money-back corn-remover, the only sure way, costs but a trifle at any drug store. M'f'd. by R. Lawrence & Co., Chicago, Ill.

Sold in Los Angeles at all stores of the Owl Drug Company.

Baby Blinded from Eczema

"The child's head and face were almost a solid sore. The eyes perfectly blind. Doctor said the worst case he had ever seen. One sample of D. D. D. did wonderful work. A complete cure followed." Thos. J. Dorminey, Jenison, Ala.

You write, too, to the D. D. D. Company of Chicago for a sample and get immediate relief. Or, come in and we will tell you what D. D. D. has accomplished in your own neighborhood. Your money back unless the first bottle relieves you. 35c, 65c and $1.00.

D.D.D.

The Lotion for Skin Disease
The Owl Drug Co.

TELEGRAM IS COSTLY.

Man's Wired Refusal to Pay Alimony Brings Court Order.

Mrs. Grace M. Phillips did not ask for alimony in her divorce suit against John D. Phillips, tried and granted by Judge Jackson yesterday. But when the court was shown a telegram from Mr. Phillips saying he would never pay alimony, he made an order on him for $15 a month for the support of his wife.

Mrs. Phillips testified that once while at Lake Merritt, Oakland, she and her husband quarreled and he tried to push her into the lake. She screamed and a woman friend interfered. Later the couple were reconciled. One day he packed up and left, and she said she did not see him for four years.

OREGON STATE BUILDINGS.

[BY A. P. NIGHT WIRE.]

SALEM (Or.) March 8.—Contracts to prepare plans for State institution buildings here to cost approximately $97,000 have been awarded by the State Board of Control, it was announced today. A Portland architect will prepare plans for a hospital for the State school for feeble-minded and for a hospital and one other building for the State tubercular institution. They will be two-story brick buildings to cost about $40,000. A Salem architect will prepare plans for a dormitory for the institution for feeble-minded, to cost $27,000.

"Proved safe by millions"

PAIN'S MASTER

"Out of Torment and Misery to Comfort"

For Headache	Lame Back	Colds
Neuralgia	Lumbago	Grippe
Toothache	Joint Pains	Influenzal Colds
Achy Gums	Sciatica	Stiff Neck
Earache	Gout	Distress
Rheumatism	Neuritis	Pain! Pain!

Adults—Take one or two "Bayer Tablets of Aspirin" with water. If necessary, repeat dose three times a day, after meals.

Bayer-Tablets OF Aspirin

The "Bayer Cross" on Genuine Tablets

20 cent Bayer packages—also larger Bayer packages.
Buy Bayer packages only—Get original package.

Aspirin is the trade mark of Bayer Manufacture of Monoaceticacidester of Salicylicacid

Owned by Americans—Entirely!

Calomel Loses You a Day's Work! Take Dodson's Liver Tone Instead

Read my guarantee! If bilious, constipated or headachy you need not take nasty, sickening, dangerous calomel to get straightened up.

Every druggist in town — your druggist and everybody's druggist—has noticed a great falling off in the sale of calomel. They all give the same reason. Dodson's Liver Tone is taking its place.

"Calomel is dangerous and people know it, while Dodson's Liver Tone is perfectly safe and gives better results," said a prominent local druggist. Dodson's Liver Tone is personally guaranteed by every druggist who sells it. A large bottle doesn't cost very much, but if it fails to give easy relief in every case of liver sluggishness and constipation, you have only to ask for your money back.

Dodson's Liver Tone is a pleasant tasting, purely vegetable remedy, harmless to both children and adults. Take a spoonful at night and wake up feeling fine; no biliousness, sick headache, acid stomach or constipated bowels. It doesn't gripe or cause inconvenience all the next day, like violent calomel. Take a dose of calomel today and tomorrow you will feel weak, sick and nauseated. Don't lose a day's work. Take Dodson's Liver Tone instead and feel fine, full of vigor and ambition.

AUCTION SALES

To Be Conducted by the Members of the Los Angeles Auctioneers' Association

THE TIMES IS THE OFFICIAL AND EXCLUSIVE NEWSPAPER ADVERTISING MEDIUM FOR THE ASSOCIATION.

The Supreme Oil Painting Auction Opportunity of 1919!

Auction Sale Begins Wednesday, March 12th 11 a.m.

Collection on View All Day Monday, March 10th, Tuesday, March 11

PAINTINGS!

Think of it—We have 168 unusual examples—You just can't afford to pass up—to be sold Without Limit! Sale Positive!

Collectors and those wishing to fill in that space on their walls with a suitable painting ATTEND THIS SALE!

NOTHING RESERVED!

HERE ARE ASSEMBLED EXAMPLES FROM ARTISTS YOU JUST CAN'T AFFORD TO OVERLOOK!

PAINTERS REPRESENTED!

Corot, Robert Watson, Ad. Schreyer, Julian Rix, Geo. Inness, De Breanski, A. H. Wyant, G. Redmond, Daubignies, John Rettig, E. M. Van Marcke, Blakelock, Wm. Hart, Jean Jacques Henner, A. Bierstadt, Wm. Keith (N. de la Pena Diaz,) Martin Rico, Felix Ziem, Eugene Verbroeckhoven, Maurice Braun and many desirable examples from the Frank C. Havens estate (Piedmont Art Gallery.)

ATTENTION!

This Sale is for Two Days Only, Wednesday, March 12-Thur., March 13.

C. H. O'CONNOR Auctioneer. Phone 64137

BYREN'S ART GALLERY

801 South Hill Street. Corner 8th, Opp. Hamburger's.

AUCTION

W. DWIGHT HAMMOND, Auctioneer.
1053-5 South Main Street.
Phone 63545.

Sells anything any time or place in the city or in Southern California. **Furniture, Real Estate, Live Stock or Merchandise Stock.** We are also in the market to buy furniture in any amount—Stores, Hotels, Apartment Houses or Private Homes. Having had several large auctions at sales room has reduced our retail stock and places us in a position to pay you the best and highest price for that which you may have to dispose of in bulk and will advance cash on your consigned sales.

W. DWIGHT HAMMOND, Auctioneer.
63545.

AUCTION.

W. DWIGHT HAMMOND, Auctioneer.
1053-5 So. Main St. Phone 63545.
TUESDAY, 10 A.M.

For this sale at our large salesrooms, we have an extraordinary fine lot of household furnishings to sell, consisting of a fine "Colonial" crotch mahogany hand-carved dining set, consisting of a table, twelve feet long, forty-eight-inch top, with six chairs and a five-foot buffet, worth $1500. This is something extraordinary. Also pianos, player pianos, piano lamps, phonograph, three-piece overstuffed parlor set, upholstered in tapestry; a luxurious mahogany bed davenport, upholstered in satin damask; mahogany dining set, Colonial design; William and Mary mahogany dining set, fumed oak, dining set, wicker writing desk, Circassian writing desk; William and Mary quartered oak library table, lyre-legged crotch mahogany library table, fine Oriental and domestic rugs, an electric table lamp, a beauty; one beautiful brass costumer, leather seat overstuffed rockers, fumed oak rockers, overstuffed settees, mahogany "High" dresser, "Colonial" design, beautiful shell and bead portieres, genuine cedar lined hand decorated Vernis Martin French lowboy, wicker tea wagon, wicker furnery with hanger for bird cage. A very fine consignment of new 9x12 Axminster, Wilton Velvet and Cryx rugs; 100 human hair switches, two very fine embroidered table covers; all brass beds, springs and mattresses, new and used; bedroom suits, all in ivory, maple and all mahogany dressers, dishes in sets, refrigerators, side oven gas range, cooking utensils and everything. Lunch served.

W. DWIGHT HAMMOND, Auctioneer.

AUCTION.

THURSDAY. 1053-55 So. Main St.
10 A.M. and All Day.

Several consignments of furniture and household things, which will be worth your attendance and notice. Lunch Served.

W. DWIGHT HAMMOND, Auctioneer.

AUCTION.

WEDNESDAY, March 19, 2 P.M.
A Wonderful Opportunity.
17 Acres Full Bearing Washington Navel Oranges.

Wonderfully located at entrance to Southern California's famous scenic beauty spot.

SMILEY HEIGHTS, Redlands, Cal.

A rare opportunity, in Southern California, to purchase one of its choicest pieces of property, positively at your own price. A non-resident will offer approximately 17 acres of full-bearing citrus grove, located in the city of Redlands, adjoining the main entrance to Smiley Heights Park—A PARK OF NATIONAL reputation for Natural Beauty, where smudge pots are unknown and unnecessary.

This property has two values, one of citrus revenues, the other subdivision for high class homes. The property will sell positively, without reserve or limit whatsoever, to the highest bidder. This property will be offered in two parcels, consisting of approximately 7 and 10 acres, will then be offered as a whole, accepting best bid. Terms ¼ cash, ¼ in twelve months from date of sale, and ½ in twenty-four months from date of sale, deferred payments bearing 7 per cent. interest. This is one of those "chances of a lifetime." Investigate. Sale positive, regardless of weather. For any information call up 63545.

W. DWIGHT HAMMOND, Auctioneer.

Rhoades & Rhoades

EXPERT LIVE STOCK AUCTIONEERS
Col. Ben. A. Rhoades
and Harold B. Rhoades
1501-3-5 South Main Street, Los Angeles, Cal.
Pico 274 or 25679.

13 Choice Holstein Dairy Cows 13 Holstein Bull

At my dairy on the corner of Park and Woodruff streets, ½ mile east of

Belleflower

Monday, March 10, at 10 A.M.

Nine head are strictly fresh and milking heavy. Don't fail to look this herd over. EASY TERMS: $100 and under, cash, over $100, one-third cash, balance in 12 monthly payments with note and approved security and 8% interest.

R. Kleinschmidt, Owner.

27 Highclass Holstein Dairy Cows 27

On the Graham Ranch, ½ mile east and ½ mile north of

Compton

on the Long Beach Boulevard.

Tuesday, March 11, at 10 A.M.

This is without doubt one of the finest herds of Holsteins ever shipped out of the San Joaquin Valley. A careful inspection will assure the most critical buyers that there is some extra nice cows in this herd. Terms: same as above sale.

50 Fine Dairy Cows and Heifers 50

Tuberculin Tested.
Pure Bred Registered Holstein Bull.

At my dairy on Garvey Avenue, 1½ miles south and ¾ mile west of

El Monte, Friday, March 14, 10 A.M.

This fine herd includes 43 first-class dairy cows, a large number just fresh and all young. Nearly all Holsteins. 7 choice heifers. Don't fail to attend this sale if you are looking for high-class cattle. Terms: same as above sales.

A. Tingwall, Owner.

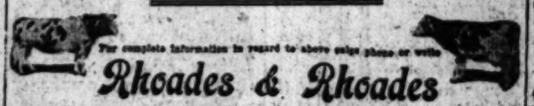

For complete information in regard to above sales please or write

Rhoades & Rhoades

AUCTION SALE SHOES SHOES

TUESDAY, March 11th.

Beginning 10 A.M. at Our Salesrooms

136-138 North Spring St., Los Angeles,

We will sell at Public Auction to the Trade

$15,000 Stock of Men's, Women's and Children's Shoes, Rubbers, Rubber Boots, Tennis and Canvas Shoes.

The makes consist of Buckingham & Hecht, Endicott Johnson, Cain Nickelsburg, Santa Rosa, Frank & Adler, Florsheim, Dittmans, Reed Pithian, C. S. Stearns, Walton and many other well known and standard makes. All clean, up-to-date goods.

Entire stock will be sold in lots to suit the trade to the highest bidders for cash without limit or reserve.

All dealers handling shoes will find it to their advantage to attend this sale.

We pack and deliver to freight depot Free of Charge for out-of-town buyers. SATISFACTION GUARANTEED.

GOLLOBER & PASCH CO.,
136-138 North Spring St., Los Angeles.
Telephone 12712. A. GOLLOBER, Auctioneer.

AUCTION

TUESDAY, 10 A.M. Sharp.
3416-3418 So. Main St. Phone South 1260.

Fine "Baus" piano, Victrola, roll-top desk, mahogany, fumed oak rockers, 4 dining sets, complete; brass 2-inch post beds, 40 springs, Circassian walnut writing desk, twin beds, 20 mattresses, fumed oak "Craftsmen" bed, Axminster and Brussels rugs, seventy-three assorted chairs and rockers, mahogany and oak dressers, fumed oak library table, cabinet sewing machines, wardrobe, kitchen safes, side oven A. B. and other gas ranges, linoleum, high chairs, child's crib, Morris chairs, buffet, gas plates, kitchenware, other choice goods. Largest auction house in the city—house is full—all will be sold, no reserve.

KEMP & SON, Expert Auctioneers.

AUCTION

FRIDAY, March 14, 10 A.M.
1827 South Central Ave., Cor. Washington.
$3500 Stock

New Graniteware, Kitchenware, Furniture—100 2-inch post enamel beds, 20 sanitary couches, 25 new mattresses, coil and diamond springs, 150 chairs and rockers, high chairs, 40 gas plates, dressers, rugs, buffets, kitchen tables, commodes, clocks, gas ranges, coal and wood ranges, bookcases, mirrors, stove pipe, elbows, clothes baskets, baby buggies, slop jars, electric vacuum sweepers, floor paper, bicycles, 150 window shades, curtain rods, brooms, wheel chairs, chair seats, tools, vises, garden tools, hose, pipe fittings, saws, hammers, planes, drills, furniture clamps, log chains, ovens, lamps, pictures, show case, electric irons, silverware, gas mantles, castors, tacks, glassware, 50 wash boards, case toilet paper, 200 tubs, boilers, garbage and oil cans, 2200 pieces chinaware, dining tables, awning, shelving, counters, desk, coil of rope, 1000 pieces graniteware and tinware, pottery, other goods. All will be sold in lots to suit all buyers, no reserve, everybody come.

N.B.—Ninety per cent of the above stock is new goods.

KEMP & SON, Expert Auctioneers.

ANTIQUE SALE.

On March 21 we will sell at our large salesroom, 3416-3418 South Main, at 10 a.m. sharp, the largest individual collection of rare antiques ever offered at PUBLIC AUCTION.

These goods will be fully described in Los Angeles Times on March 16.

KEMP & SON, Expert Auctioneers.

Secretary Los Angeles Auctioneers' Association.

When you move, Call Kemp's Transfer—Phone South 1260.

AUCTION!

EXTRAORDINARY—Expensive, modern, pretty new furniture (11 rooms,) including Premier, Six 7-passenger automobiles, $7500; Victrola, $1000; picture (Cupid's Dream) in elegant frame, etc., $1000 Mahlin & Son baby grand piano.

TUESDAY, March 11, 9:30 A.M.
1729 CRENSHAW BLVD.

Mahogany bedroom suite, colonial pattern, cost $675; brass beds, also brass and imitation bronze beds, best mattresses and springs, mahogany writing desk, 2 fine mahogany dressers, 2 reed bedroom chairs, fine library set 4 chairs and settee (tapestry covered,) statuary, clocks, electric lamp, leather davenport and chairs, wing chairs, 3 tapestry parlor chairs, 1 very expensive mahogany library tables, beautiful pictures, expensive hand carved piano lamp, 12 very best Angle-Persian rugs, large and small sizes, 2 small Oriental rugs, mahogany pedestal, 2 very fine oil paintings, brass jardiniere, $140 reed breakfast set, expensive Adam dining-room set, Cadillac vacuum cleaner, skirt board, cut, World's History, set of encyclopedia, Sterlese cooker, white enameled and nickel gas range, cost $145, refrigerator, dishes, kitchenware, carved fruit, 50 feet of hose, plants, etc. Impossible to describe everything.

Entire outfit, just like new, and clean as can be.

Positively as fine a sale as we have ever conducted in Los Angeles; the public can have the assurance that everything will be sold absolutely without limit or reserve. Owner has sold his beautiful home and is going east, hence this sale. TERMS CASH. Piano, automobile and Victrola will be sold at 11 o'clock sharp. Furniture Auction starts promptly at 9:30. No goods shown until morning of sale. Sale rain or shine.

STROUSE & HULL, Auctioneers.

AUCTION.

EXTRAORDINARY—Account of owner having sold her beautiful home, we are instructed to sell the elegant furniture of same. (10 rooms.)

WEDNESDAY, March 12, 9:30 A.M.
1702 CRENSHAW BLVD.

Buick & Gertz upright pianos, 4 Stickley and leather rockers, talking machine, large pictures ("Shepherd's Star,") valued by owner at $400; library table, Stickley tables and book shelf, rugs of all kinds and sizes; lot books, bric-a-brac, Morris chair, bed couch, 12x60 mirror, brass jardiniere, desk, sun parlor, furniture, davenport couch, electric lamp, lot fine pictures, pastelles, $400 fine colonial bedroom set, mahogany desk, rose rug, brass and other beds, clean mattresses, oak bird's-eye mahogany and oak dressers, chiffoniers, 3 oak library tables, bedroom chairs and rockers, parlor chairs, settee, dining table and leather seat chairs, china cabinet, dishes, brass fire set and screen, white enameled bedroom set, laundry outfit, kitchenware, canned fruit, stepladder, tools, lot kindling, etc., etc.; lot of elegant goods in this sale. Impossible to describe everything. TERMS CASH.

STROUSE & HULL, Auctioneers.

AUCTION.

Extra well built 11-room house, lot 50x130; garage on 100-foot street.

MONDAY, March 17, 3 P.M. 911 N. MARIPOSA AVE.

Close to $40,000 Normal School. Good for home or rental investment, fine neighborhood. Satisfactory terms will be given.

STROUSE & HULL, Auctioneers. 325 Story Bldg. 62760.
Members L. A. Auctioneers' Ass'n.

AUCTION

TUESDAY, March 11, 10 A.M.
4403 Price St., Hollywood.

Hollywood Boulevard car to old Griffith studio, north to Price street.

AL. ALGER Player Piano, mahogany case, cost $900, 100 rolls of selected music; Columbia phonograph and 100 records; large oriental rug, cost $500; Kieva Sokara pattern seamless rugs; small rugs to match, 6x9 velvet rug, 9 yards velvet stair carpet, Duofold davenport in mahogany, cost $65, mahogany hand carved Morris chair, cost $45; mahogany loose cushion rockers, golden oak dining table; 5 chairs to match; golden oak buffet, golden oak cut glass cabinet and 40 pieces of cut glassware, $500 worth; 7-drawer Singer sewing machine, brass bed and costumer made to order, with good Ostermoor mattress and woven spring, birdseye dresser, mahogany dressing table and chair, refrigerator, 4 burner range, kitchenware, etc. Two sets of dishes, hand painted plates, antique vases, oil paintings and works of art, fine lace curtains, Battenburg pieces, hand embroidery, table linen, down comforts, silk, Marseilles spreads, robes. These goods purchased in New York, Paris and the Orient, will all be sold. Attend this extraordinary sale.

AUCTION—Wednesday, 10 A.M.
2303 South Grand Ave.

Complete furnishings of 3 homes will be sold, including ivory bedroom suites with plate glass tops; mahogany suites, Stickley living and dining-room furniture, "Karnak" Wilton rugs; one fine sale.

H. B. NASH, Auctioneer, 21089

AUCTION

Grocery Stock and Grocery and Meat Market Fixtures
446 So. Eastlake Ave.
THURSDAY, March 13, 10 A.M.

This staple stock of groceries, consisting of shelf goods and full cases,
Will be Sold in Lots to Suit the Trade.
Fixtures to be Sold at 2 p.m., Thursday,

consisting of butcher's ice box, meat rack, butcher block, meat pans, butcher's tools, 8-foot plate glass refrigerating show case, Dayton meat slicer, cash register, computing scales, plate glass floor show cases, counters and counter cases, coffee mill, jars, etc.

W. J. BROOME, Auctioneer.
Phone Vermont 4535. Member L. A. Auctioneers' Association.

AUCTION!

High grade furnishings of a 6-room bungalow, including phonograph, cabinet and records, Tuesday, March 11, at 10 a.m., 1125 W. 35th st., West 54th car to Normandie. Fumed oak and Readcraft library and center tables, rockers and chairs, mahogany dressing tables, fumed oak pedestal dining table, chairs to match, Axminster rugs, sanitary couch, pads, silk floss mattress, library lamp, bric-a-brac, curtains, dishes, cooking utensils, gas range, heaters, garden hose, etc. These goods are like new. No limit or reserve.

A. L. MOXLEY, Auctioneer. Vermont 4749. Member L. A. Auctioneers' Ass'n.

AUCTION

The Reliable Auction House.
Trade Mark Registered.
S. W. KOHN, Auctioneer.

We buy for spot cash any merchandise, furniture or fixtures. Sales conducted everywhere. Notice: Before you sell, call on us. 1407 S. Main St. Phone Main 2455. Residence 52923.
Member L. A. Auctioneers' Ass'n.

HART and BALL

"Los Angeles' Progressive Auctioneers"
Real Estate, Live Stock, Merchandise and Household Goods. SOLD ON COMMISSION. We buy Furniture and Household Goods in ANY quantity for SPOT CASH.
1026 S. FIGUEROA ST. Phone 61534.

AUCTION

W. DWIGHT HAMMOND, Auctioneer.
1053-5 South Main Street.
Phone 63545.

Sells anything any time or place in the city or in Southern California. **Furniture, Real Estate, Live Stock or Merchandise Stock.** We are also in the market to buy furniture in any amount—Stores, Hotels, Apartment Houses or Private Homes. Having had several large auctions at sales room has reduced our retail stock and places us in a position to pay you the best and highest price for that which you may have to dispose of in bulk and will advance cash on your consigned sales.

W. DWIGHT HAMMOND, Auctioneer.
63545.

AUCTION.

W. DWIGHT HAMMOND, Auctioneer.
1053-5 So. Main St. Phone 63545.
TUESDAY, 10 A.M.

For this sale at our large salesrooms, we have an extraordinary fine lot of household furnishings to sell, consisting of a fine "Colonial" crotch mahogany hand-carved dining set, consisting of a table, twelve feet long, forty-eight-inch top, with six chairs and a five-foot buffet, worth $1500. This is something extraordinary. Also pianos, player pianos, piano lamps, phonograph, three-piece overstuffed parlor set, upholstered in tapestry; a luxurious mahogany bed davenport, upholstered in satin damask; mahogany dining set, Colonial design; William and Mary mahogany dining set, fumed oak, dining set, wicker writing desk, Circassian writing desk; William and Mary quartered oak library table, lyre-legged crotch mahogany library table, fine Oriental and domestic rugs, an electric table lamp, a beauty; one beautiful brass costumer, leather seat overstuffed rockers, fumed oak rockers, overstuffed settees, mahogany "High" dresser, "Colonial" design, beautiful shell and bead portieres, genuine cedar lined hand decorated Vernis Martin French lowboy, wicker tea wagon, wicker furnery with hanger for bird cage. A very fine consignment of new 9x12 Axminster, Wilton Velvet and Cryx rugs; 100 human hair switches, two very fine embroidered table covers; all brass beds, springs and mattresses, new and used; bedroom suits, all in ivory, maple and all mahogany dressers, dishes in sets, refrigerators, side oven gas range, cooking utensils and everything. Lunch served.

W. DWIGHT HAMMOND, Auctioneer.

AUCTION.

THURSDAY. 1053-55 So. Main St.
10 A.M. and All Day.

Several consignments of furniture and household things, which will be worth your attendance and notice. Lunch Served.

W. DWIGHT HAMMOND, Auctioneer.

AUCTION.

WEDNESDAY, March 19, 2 P.M.
A Wonderful Opportunity.
17 Acres Full Bearing Washington Navel Oranges.

Wonderfully located at entrance to Southern California's famous scenic beauty spot.

SMILEY HEIGHTS, Redlands, Cal.

A rare opportunity, in Southern California, to purchase one of its choicest pieces of property, positively at your own price. A non-resident will offer approximately 17 acres of full-bearing citrus grove, located in the city of Redlands, adjoining the main entrance to Smiley Heights Park—A PARK OF NATIONAL reputation for Natural Beauty, where smudge pots are unknown and unnecessary.

This property has two values, one of citrus revenues, the other subdivision for high class homes. The property will sell positively, without reserve or limit whatsoever, to the highest bidder. This property will be offered in two parcels, consisting of approximately 7 and 10 acres, will then be offered as a whole, accepting best bid. Terms ¼ cash, ¼ in twelve months from date of sale, and ½ in twenty-four months from date of sale, deferred payments bearing 7 per cent. interest. This is one of those "chances of a lifetime." Investigate. Sale positive, regardless of weather. For any information call up 63545.

W. DWIGHT HAMMOND, Auctioneer.

AUCTION

TUESDAY, 10 A.M. Sharp.
3416-3418 So. Main St. Phone South 1260.

Fine "Baus" piano, Victrola, roll-top desk, mahogany, fumed oak rockers, 4 dining sets, complete; brass 2-inch post beds, 40 springs, Circassian walnut writing desk, twin beds, 20 mattresses, fumed oak "Craftsmen" bed, Axminster and Brussels rugs, seventy-three assorted chairs and rockers, mahogany and oak dressers, fumed oak library table, cabinet sewing machines, wardrobe, kitchen safes, side oven A. B. and other gas ranges, linoleum, high chairs, child's crib, Morris chairs, buffet, gas plates, kitchenware, other choice goods. Largest auction house in the city—house is full—all will be sold, no reserve.

KEMP & SON, Expert Auctioneers.

AUCTION

FRIDAY, March 14, 10 A.M.
1827 South Central Ave., Cor. Washington.
$3500 Stock

New Graniteware, Kitchenware, Furniture—100 2-inch post enamel beds, 20 sanitary couches, 25 new mattresses, coil and diamond springs, 150 chairs and rockers, high chairs, 40 gas plates, dressers, rugs, buffets, kitchen tables, commodes, clocks, gas ranges, coal and wood ranges, bookcases, mirrors, stove pipe, elbows, clothes baskets, baby buggies, slop jars, electric vacuum sweepers, floor paper, bicycles, 150 window shades, curtain rods, brooms, wheel chairs, chair seats, tools, vises, garden tools, hose, pipe fittings, saws, hammers, planes, drills, furniture clamps, log chains, ovens, lamps, pictures, show case, electric irons, silverware, gas mantles, castors, tacks, glassware, 50 wash boards, case toilet paper, 200 tubs, boilers, garbage and oil cans, 2200 pieces chinaware, dining tables, awning, shelving, counters, desk, coil of rope, 1000 pieces graniteware and tinware, pottery, other goods. All will be sold in lots to suit all buyers, no reserve, everybody come.

N.B.—Ninety per cent of the above stock is new goods.

KEMP & SON, Expert Auctioneers.

ANTIQUE SALE.

On March 21 we will sell at our large salesroom, 3416-3418 South Main, at 10 a.m. sharp, the largest individual collection of rare antiques ever offered at PUBLIC AUCTION.

These goods will be fully described in Los Angeles Times on March 16.

KEMP & SON, Expert Auctioneers.

Secretary Los Angeles Auctioneers' Association.

When you move, Call Kemp's Transfer—Phone South 1260.

AUCTION!

EXTRAORDINARY—Expensive, modern, pretty new furniture (11 rooms,) including Premier, Six 7-passenger automobiles, $7500; Victrola, $1000; picture (Cupid's Dream) in elegant frame, etc., $1000 Mahlin & Son baby grand piano.

TUESDAY, March 11, 9:30 A.M.
1729 CRENSHAW BLVD.

Mahogany bedroom suite, colonial pattern, cost $675; brass beds, also brass and imitation bronze beds, best mattresses and springs, mahogany writing desk, 2 fine mahogany dressers, 2 reed bedroom chairs, fine library set 4 chairs and settee (tapestry covered,) statuary, clocks, electric lamp, leather davenport and chairs, wing chairs, 3 tapestry parlor chairs, 1 very expensive mahogany library tables, beautiful pictures, expensive hand carved piano lamp, 12 very best Angle-Persian rugs, large and small sizes, 2 small Oriental rugs, mahogany pedestal, 2 very fine oil paintings, brass jardiniere, $140 reed breakfast set, expensive Adam dining-room set, Cadillac vacuum cleaner, skirt board, cut, World's History, set of encyclopedia, Sterlese cooker, white enameled and nickel gas range, cost $145, refrigerator, dishes, kitchenware, carved fruit, 50 feet of hose, plants, etc. Impossible to describe everything.

Entire outfit, just like new, and clean as can be.

Positively as fine a sale as we have ever conducted in Los Angeles; the public can have the assurance that everything will be sold absolutely without limit or reserve. Owner has sold his beautiful home and is going east, hence this sale. TERMS CASH. Piano, automobile and Victrola will be sold at 11 o'clock sharp. Furniture Auction starts promptly at 9:30. No goods shown until morning of sale. Sale rain or shine.

STROUSE & HULL, Auctioneers.

AUCTION.

EXTRAORDINARY—Account of owner having sold her beautiful home, we are instructed to sell the elegant furniture of same. (10 rooms.)

WEDNESDAY, March 12, 9:30 A.M.
1702 CRENSHAW BLVD.

Buick & Gertz upright pianos, 4 Stickley and leather rockers, talking machine, large pictures ("Shepherd's Star,") valued by owner at $400; library table, Stickley tables and book shelf, rugs of all kinds and sizes; lot books, bric-a-brac, Morris chair, bed couch, 12x60 mirror, brass jardiniere, desk, sun parlor, furniture, davenport couch, electric lamp, lot fine pictures, pastelles, $400 fine colonial bedroom set, mahogany desk, rose rug, brass and other beds, clean mattresses, oak bird's-eye mahogany and oak dressers, chiffoniers, 3 oak library tables, bedroom chairs and rockers, parlor chairs, settee, dining table and leather seat chairs, china cabinet, dishes, brass fire set and screen, white enameled bedroom set, laundry outfit, kitchenware, canned fruit, stepladder, tools, lot kindling, etc., etc.; lot of elegant goods in this sale. Impossible to describe everything. TERMS CASH.

STROUSE & HULL, Auctioneers.

AUCTION.

Extra well built 11-room house, lot 50x130; garage on 100-foot street.

MONDAY, March 17, 3 P.M. 911 N. MARIPOSA AVE.

Close to $40,000 Normal School. Good for home or rental investment, fine neighborhood. Satisfactory terms will be given.

STROUSE & HULL, Auctioneers. 325 Story Bldg. 62760.
Members L. A. Auctioneers' Ass'n.

AUCTION

TUESDAY, March 11, 10 A.M.
4403 Price St., Hollywood.

Hollywood Boulevard car to old Griffith studio, north to Price street.

AL. ALGER Player Piano, mahogany case, cost $900, 100 rolls of selected music; Columbia phonograph and 100 records; large oriental rug, cost $500; Kieva Sokara pattern seamless rugs; small rugs to match, 6x9 velvet rug, 9 yards velvet stair carpet, Duofold davenport in mahogany, cost $65, mahogany hand carved Morris chair, cost $45; mahogany loose cushion rockers, golden oak dining table; 5 chairs to match; golden oak buffet, golden oak cut glass cabinet and 40 pieces of cut glassware, $500 worth; 7-drawer Singer sewing machine, brass bed and costumer made to order, with good Ostermoor mattress and woven spring, birdseye dresser, mahogany dressing table and chair, refrigerator, 4 burner range, kitchenware, etc. Two sets of dishes, hand painted plates, antique vases, oil paintings and works of art, fine lace curtains, Battenburg pieces, hand embroidery, table linen, down comforts, silk, Marseilles spreads, robes. These goods purchased in New York, Paris and the Orient, will all be sold. Attend this extraordinary sale.

AUCTION—Wednesday, 10 A.M.
2303 South Grand Ave.

Complete furnishings of 3 homes will be sold, including ivory bedroom suites with plate glass tops; mahogany suites, Stickley living and dining-room furniture, "Karnak" Wilton rugs; one fine sale.

H. B. NASH, Auctioneer, 21089

AUCTION

Grocery Stock and Grocery and Meat Market Fixtures
446 So. Eastlake Ave.
THURSDAY, March 13, 10 A.M.

This staple stock of groceries, consisting of shelf goods and full cases,
Will be Sold in Lots to Suit the Trade.
Fixtures to be Sold at 2 p.m., Thursday,

consisting of butcher's ice box, meat rack, butcher block, meat pans, butcher's tools, 8-foot plate glass refrigerating show case, Dayton meat slicer, cash register, computing scales, plate glass floor show cases, counters and counter cases, coffee mill, jars, etc.

W. J. BROOME, Auctioneer.
Phone Vermont 4535. Member L. A. Auctioneers' Association.

AUCTION!

High grade furnishings of a 6-room bungalow, including phonograph, cabinet and records, Tuesday, March 11, at 10 a.m., 1125 W. 35th st., West 54th car to Normandie. Fumed oak and Readcraft library and center tables, rockers and chairs, mahogany dressing tables, fumed oak pedestal dining table, chairs to match, Axminster rugs, sanitary couch, pads, silk floss mattress, library lamp, bric-a-brac, curtains, dishes, cooking utensils, gas range, heaters, garden hose, etc. These goods are like new. No limit or reserve.

A. L. MOXLEY, Auctioneer. Vermont 4749. Member L. A. Auctioneers' Ass'n.

AUCTION

The Reliable Auction House.
Trade Mark Registered.
S. W. KOHN, Auctioneer.

We buy for spot cash any merchandise, furniture or fixtures. Sales conducted everywhere. Notice: Before you sell, call on us. 1407 S. Main St. Phone Main 2455. Residence 52923.
Member L. A. Auctioneers' Ass'n.

HART and BALL

"Los Angeles' Progressive Auctioneers"
Real Estate, Live Stock, Merchandise and Household Goods. SOLD ON COMMISSION. We buy Furniture and Household Goods in ANY quantity for SPOT CASH.
1026 S. FIGUEROA ST. Phone 61534.

AUCTION

Thursday, March 13,
At 1425-27 West 24th St.
Near Vermont.

We have removed several thousand grade and medium furniture, carpets, part of Wilton, Body Brussels and Axminster rugs, mostly 9x12, and 6 to 12 yards; massive overstuffed davenport in velour, curled hair and mahogany frame, overstuffed tapestry rocker, massive mahogany O. K. bed davenport, library table, 3 Morris chairs, F. O. heater, extra good one, massive brass bed, cost $90, now; white enamel Vernis Martin bed, springs, sanitary mattress, 50 felt mattresses, fumed oak pedestal table, white enamel dressers, chiffoniers, chairs and about 20 complete bedroom outfits, tables, bedding, bed and table linens, 2 fine and golden oak pedestal extension tables, box leather slip-seat chairs, gas ranges, refrigerators, dishes, kitchenware, cooking utensils. For further particulars see us. Wednesday morning sales. Phone 10:30. Everybody cordially invited.

"Rain, rain or shine." We sell the goods.

LIBERTY AUCTION & EXCHANGE
S. P. DIVVER, Auctioneer.
Res. 74341.

AUCTION

NAT SHAPIRO,
The Auctioneer

with the results, pays highest prices for any merchandise. Cash advances made on consignment. Call me last and you will do best. Have had sales conducted anywhere with the best of satisfaction. Phone S. 2303 and will call immediately.

H. B. NASH, Auctioneer
2303 S. Grand Ave.

Sells merchandise or household goods at auction. Cash advances made on consignment. Call or address bought for cash. Phone 21089.

SAYS LEAGUE'S DEATH SIGNAL FIRE FOR WORLD

[BY A. P. NIGHT WIRE.]

NEW YORK, March 8.—[Special.]—Speaking on the League of Nations at the Republican Club here today, former Senator Lawrence Y. Sherman of Illinois, one of the thirty-seven Senators who signed the resolution not to ratify the league constitution as it was then drafted, said the league is the greatest step toward universal peace ever proposed. Senator Sherman also declared that in addition to the thirty-seven Senators who signed the resolution not to ratify the league constitution as it was then drafted, there were a sufficient number of other Senators who were willing to vote against it, if the question were brought to a vote—fifty-two Senators would have voted against it.

Senator Sherman advocated the league "based on the law of self-defense, with a declaration that war, except in self-defense, is an international crime." He urged the creation of a co-operative "association of nations" and contended that if treated to a treaty under which the representative men assembled in some such conference in Europe can send us to war.

"The minute you form a league of powers who will be the members of the league, you have Russia, Austria-Hungary and the Asiatic countries into a league of nations, and then we would not be able to prepare for war between nations, but between two great coalitions," he continued. "Nobody knows what Germany will be admitted to the league, but Germany can be just as treacherous in a peace league as she could in a war coalition. There will be just as many Barnstorffs in Germany now as before the war, because most of them has been killed."

He said he did not distinguish between the German government and the German people because they were identical.

SHIP BOARD MANAGER IN NORTHWEST QUITS

[BY A. P. NIGHT WIRE.]

SEATTLE, March 8.—[Special.]—Rear Admiral Capt. John F. Blair, manager of the United States Shipping Board for Oregon and Washington, not including the California region and woodes, Columbia River, has been relieved and will become effective at once, he announced today.

During Capt. Blair's term in office he has supervised the construction of more than 20 per cent of all shipbuilding in the United States. One hundred and forty steel vessels, with a total deadweight tonnage of 1,000,000, and four wooden vessels with a deadweight tonnage of 24,000 were constructed in this district. The work was done in fourteen shipyards, seven outfitting piers and nine steel yards.

Capt. Blair announced that he would enter private business here as a representative for certain owners and operators of the lines of repairs, construction and operation.

BRITISH EXPENSE FOR WAR MUNITIONS TOTAL

ALMOST TEN BILLION POUNDS SPENT AND MANY TRACTS OUTSTANDING

[BY ATLANTIC CABLE AND A. P. NIGHT WIRE.]

LONDON, March 8.—[Special.]—Sir George Kellaway, Parliamentary Secretary for the Ministry of Munitions, in the House of Commons today reported that on November 11 there were 32,000 separate contracts outstanding which involved a total expenditure of £325,000,000. The total expenditure of the Ministry of Munitions during the war totaled £(illegible). There are large surplus stocks.

Apart from the work done in private firms, 135 national factories were established at a cost of £60,000,000. Others were built at a cost of £5,000,000. Some of these factories will be used for storage purposes and others will be held for emergencies. The arsenal which arsenal is still capable to meet any military emergency, Kellaway stated. The number of laborers employed in the production of articles needed for the army is being employed in the production of articles needed for the army when it is placed on a peace footing.

FRANCE-TO-TURKEY MAILS AGAIN OPEN

[BY ATLANTIC CABLE AND A. P. NIGHT WIRE.]

PARIS, March 8.—[Special.]—(Wireless Service.)—Regular mail service from France to Greece, Egypt and Syria has been established. Two mails for these destinations, the first since the armistice, left Marseilles yesterday.

COUNTRY'S NEED OF G.O.P. FIXED.

Says Demands Immediate Session of Congress.

Says Nation Requires Republican Leadership.

Lays Down Platform for Efficiency and Economy.

[EXCLUSIVE DISPATCH.]

MINNEAPOLIS, March 8.—The Republicans of the Northwest, formally opened their 1920 campaign with a two days' rally and "love feast," which closed in Minneapolis today. More than 10,000 men and women attended the sessions of this two days' conference. They were composed of the Republican editors of Minnesota and neighboring States, members of the Minnesota Legislature, the Republican State Committees and Republican county chairmen of Minnesota and a great number of Republican leaders from nearby States.

Chairman Hays of the Republican National Committee, and several of the Republican National Committee from the West and Northwest were in attendance. The rally was formally opened with a luncheon at the Hotel Radison under the auspices of the Hennepin County Republican Committee. Following this the Republican State Editorial Association held a meeting, then a

Extraor Auctio

The End

Victor Ma

(Incorporat

Complete W

After thirty years in Pasadena, the MARSH CO., (In finally wound up day, March 15th—

Everything that is splendid stock of

Art Objects i
Porcelains
Antique Bro
Teakwood Fu
Rich Screens
Rare Old Bro
Old Mandari

to go this week W
REGARD TO C

The farewell of Marsh Co. means t of the most reputa tal house in Califo

All the large and s

Chinese and Rugs

the finest in Califo sold this week at tion Sale—

If You Need Wonderf Miss Coming Over t

Sale for One Week Only

64 South Raym Pasadena

Monday, March 10, 11 a

J. LEON PHILLIPS, Auctioneer.
By order C. A. Shelhamer, Pr

SALES

AUCTION
Thursday, March 13,
At 1425-27 West 24th St.
Near Vermont.

We have removed several homes of high grade and medium furniture, consisting in part of Wilton, Body Brussels and velvet floor rugs, mostly 9x12, and a lot of massive overstuffed davenport suits, upholstered hair and mahogany frame, velour stuffed tapestry rockers and chairs, 3-piece bed davenport, library tables, mission, F. O. heater, auto seat rockers and chairs, massive brass bed, cost $150, new; white enamel Vernis Martin bed, springs, sanitary couches, Sun-Kist felt mattresses, funned and golden oak dining room chairs, chiffoniers, rocking chairs and about 20 commodes and cabinets, bedding, bed and table linens, Axminster and golden oak pedestal and extension tables, long leather slip-seat chairs to match, gas ranges, refrigerators, dishes, cooking utensils. For further particulars see Wednesday morning papers. Dealers and everybody cordially invited.

"Sale rain or shine." Remember, we sell the goods.

LIBERTY AUCTION & COMMISSION CO.
G. P. DIVVER, Auctioneer.
Res. 74281. Tel.

AUCTION
NAT SHAPIRO,
The Auctioneer
with the results, pays highest prices for any merchandise. Cash advances made on consignment. Call on us last and you will do best. Auction sales conducted anywhere with the best of satisfaction. Phone W. 330 and will call immediately.

H. B. NASH, Auctioneer,
2303 S. Grand Ave.
Sells merchandise or household goods at auction or otherwise. Cash advanced, but will not guarantee collections. Member N. A. L. of Auctioneers. Auctioneer's Assistant. Phone 21266.

SAYS LEAGUE'S DRAFT SIGNAL FIRE FOR WAR.

[BY A. P. NIGHT WIRE.]

NEW YORK, March 8.—Speaking on the League of Nations at the Republican Club here today, Senator Lawrence Y. Sherman of Illinois, one of the thirty-seven Senators who signed the resolution not to vote for the league constitution as it was then drafted, said the league in its present form would be a signal fire for warfare in Europe.

Senator Sherman also said that, in addition to the thirty-seven Senators who signed the resolution, others were willing to sign and that if the question were brought to a vote fifty-two Senators would vote against it.

Senator Sherman advocated a league "based on the laws of self-defense, with a declaration that war, except in self-defense, is an international crime." He urged "real co-operative association" as contrasted to a treaty under which "men assembled in some star chamber in Europe can send us to war."

"The minute you form a coalition of powers who will be signatory members of the league, you drag Russia, Austria-Hungary and the Asiatic countries into a hostile position, and then we would not have to prepare for war between nations, but between two great coalitions," he continued. "Nobody knows whether Germany will be admitted to the league, but Germany can be just as treacherous in a peace league as she could in a war coalition. There are just as many Bernstorffs in Germany now as before the war, because none of them has been killed."

He said he did not distinguish between the German government and the German people because they were identical.

SHIP BOARD MANAGER IN NORTHWEST QUITS.

[BY A. P. NIGHT WIRE.]

SEATTLE, March 8.—Resignation of Capt. John F. Blain, general manager of the United States Shipping Board for Oregon and Washington, not including the Cascade region and wooden yards of the Columbia River, has been accepted, and will become effective April 1, he announced today.

During Capt. Blain's two years in office he has supervised the construction of more than 30 per cent of all shipbuilding in the United States. One hundred and fourteen steel vessels, with a total deadweight tonnage of 926,000 and seventeen wooden vessels with a total dead weight tonnage of 161,000 were constructed in this period. The work was done in fourteen wooden yards, seven outfitting piers and nine steel yards.

Capt. Blain announced that he would enter private business here as a representative for shipowners and operators along the lines of repairs, construction of operation.

BRITISH EXPENSE FOR WAR MUNITIONS TOLD

ALMOST TEN BILLION DOLLARS SPENT AND MANY CONTRACTS OUTSTANDING.

[BY ATLANTIC CABLE AND A. P.]

LONDON, March 8.—Frederick George Kellaway, Parliamentary Secretary for the Ministry of Munitions, in the House of Commons today reported that on November 11, there were 32,000 separate contracts outstanding which involved a liability of £325,000,000. The expenditure of the Ministry of Munitions during the war totaled £1,823,000,000. There are large surplus stocks. Apart from the work done in private firms, 132 national factories were established at an expenditure of £60,000,000. Others were started at a cost of £5,000,000. Many of these factories will be retained for storage purposes and others will be held for emergencies. The arsenal which arsenal is still carrying on to meet any military emergency, Mr. Kellaway stated. The employees there, instead of being discharged, are being employed in the production of articles needed by the state when it is placed on a peace footing.

FRANCE-TO-TURKEY MAILS AGAIN OPEN

[BY ATLANTIC CABLE AND A. P.]

PARIS, March 8.—(French Wireless Service.) Regular mail service from France to Greece, Turkey, Egypt and Syria has been established. Two mails for these destinations, the first since the armistice, left Marseilles yesterday.

COUNTRY'S NEED OF G.O.P. FIXED.

Hughes Demands Immediate Session of Congress.

New Nation Requires Republican Leadership.

Old Down Platform for Efficiency and Economy.

[EXCLUSIVE DISPATCH.]

MINNEAPOLIS, March 8.—The Republicans of the Northwest, formally opened their 1920 campaign with a two-days' rally and "love feast," which closed in Minneapolis today. More than 10,000 men and women attended the sessions of this two days' conference. They were composed of the Republican editors of Minnesota and neighboring States, leaders of the Minnesota Legislature, the Republican State Committee and Republican county chairmen of Minnesota and a great number of Republican leaders from other States.

Chairman Hays of the Republican National Committee, and several of the Republican National Committeemen from the West and Northwest were in attendance. The rally was formally opened with a luncheon at the Hotel Radison under the auspices of the Hennepin County Republican Committee. Following the luncheon the Republican State Editorial Association held a meeting, then a reception at the Lincoln Club. While this was going on, Chairman Hays, in response to an invitation passed by unanimous resolution, addressed the Minnesota State Senate.

The first day's sessions were concluded by a tremendous Republican rally at the St. Paul Auditorium, which was addressed by Chairman Hays, United States Senator Kellogg of Minnesota, Gov. Burnquist of Minnesota and W. I. Nolan, Speaker of the House of Representatives.

HAYS'S ADDRESS.

In addressing the Minnesota Republican editors and members of the Legislature, Chairman Hays said:

"There should be a special session of Congress at once. This is no time for petty jealousies, carping criticisms and pullings and haulings. The Republican party accepts the commission given it by the people last November and wants an opportunity to proceed to help solve the problems of peace in the same spirit of patriotism that it whole-heartedly and without stint or measure helped win the war.

"Let us have a special session of Congress that there may be immediate legislation moving in the direction of efficiency and economy, to get the government back to the limitations of the constitution; to prevent further spread of Bolshevism; to establish the business in the country on a sane, sound and safe basis; to solve the railroad problem; to establish a better relation between labor and capital, with justice for both; to formulate tariff legislation, both for revenue purposes and for protection of the industries of this country, especially those new ones which have been developed by reason of the war; to establish a budget system which should have been established long ago; to develop our foreign trade; to improve our diplomatic service; to take up the shipping problems that we may be assured of a properly maintained Merchant Marine, adequate to meet the developments of our world trade; and to legislate for the other innumerable problems which are necessarily incident to the readjustment of the country's affairs to a peace basis.

STATESMANSHIP NEEDED.

"The people of this country, against the heaviest odds, elected a Republican Senate and House for a very definite purpose. That purpose was to solve these very problems by statesmanship of experience. I am advised that the chief executive issued a statement on Tuesday, March 4, just before he started on his return trip for Europe, that 'it is not in the interest of the right conduct of public affairs that I call Congress in special session while it is impossible for me to be in Washington.' We are unable to follow the reasoning which reconciles this statement with his speech to Congress last December, justifying his departure on his first trip, when he said, 'I shall be in close touch with you and with affairs on this side of the water and you will know all that I do. I shall not be inaccessible. The cables and wireless will render me available for any counsel or advice you may desire of me, and I shall be happy in the thought that I am constantly in touch with the mighty matters of domestic policy with which we shall have to deal.'

"The mighty problems of domestic policy remain and they are still unsolved but their solution is still more necessary. In all fairness and justice to the situation in the emergency which exists in the country, we should have this special session. The people are entitled to have these elected Republicans given an opportunity to immediate function. This is not a matter of politics. It is a matter of national welfare."

FRANCIS WARNS AGAINST REDS.

(Continued from First Page.)

the mass of the Russians favored the rule of the Bolsheviki. As a matter of fact, according to Ambassador Francis, less than a constantly dwindling 10 per cent. of all Russians belonged to the Bolsheviki. He painted a vivid picture of the terror reigning in the country and told of one instance where the gutters from a courtyard in Petrograd actually ran with blood from victims of the Bolsheviki.

WHOLESALE KILLINGS.

Many were killed without even charges being made against them and on several occasions, the Ambassador asserted, wholesale killings were indulged in. He said that more than 500 innocent hostages were killed at one time and that his observation of conditions and affairs in Russia led him to believe the Bolshevists in their everyday practices committed excesses far beyond even the wildest dreams of anarchists.

"Anarchists, as I understand them," he declared, "believe only in the destruction of property. The Bolsheviks believe in destruction of property and life as well, for they realize their only means of continuing in power is by killing all who dare oppose them."

Of the Czecho-Slovak forces in Russia, Mr. Francis said there was not the slightest doubt but that they were betrayed by Trotzky, at the instigation of Germans. Trotzky, said the Ambassador, agreed to assist the Czecho-Slovaks 40 leave Russia if they would lay down their arms and at the same time issued a secret order promising to punish any Russian trainman who in any way assisted them to get out of the country. Later, these Czecho-Slovaks were attacked treacherously.

Flat contradiction was given by Ambassador Francis to statements of previous witnesses before the committee to the effect that a free press existed in Russia.

The Ambassador discussed Col. Robins at some length. He said he had heard the Red Cross representative referred to as the "mouthpiece of America," and the reference became so frequent he was obliged to issue a public notice saying he represented the American government and statements coming from any other source were unauthorized. Mr. Francis declared Col. Robins wanted him to "follow the Bolshevik government to Moscow" when it moved from Petrograd. The Red Cross representative was said by the Ambassador to have had every facility placed at his disposal by the Bolshevists, with whom he was persona grata. He said when Col. Robins traveled the Bolsheviats telegraphed ahead to help him in every way and that no even had authorization to have what telegrams he sent put ahead of all other messages, such privileges being denied the Ambassador.

The Ambassador said that on the night of the suppression of the Constituent Assembly the Bolsheviats expected trouble and three of the many hundred Americans who came to Russia were on guard at the Soviet Ministry of Foreign Affairs. He declared these to have been John Reed, a writer, who has appeared before the committee; a man named Humphries and another named Renstein, whose home was said to be in Buffalo. The Ambassador asserted that in a single week 800 Americans arrived in Russia and that many of them associated with the Bolshevists soon thereafter. The Ambassador said he warned the State Department and recommended that passports be not issued to Americans to come to Russia.

Albert Rhys Williams, a previous witness before the committee, was referred to by Mr. Francis, who said Williams freely associated with the Bolshevists and was an advocate of their principles.

Oliver M. Sayler, who said he was a dramatic critic of the Indianapolis News and was in Russia during the early days of the Bolshevik revolution, described conditions as he said he found them.

Subject to the future call of Senator Overman, chairman, the committee adjourned at the conclusion of Mr. Sayler's testimony. It was said to be doubtful whether any further witnesses would be asked to testify before the committee.

ROBINS DENIES.

[BY A. P. NIGHT WIRE.]

CHICAGO, March 8.—Raymond Robins, former American Red Cross commissioner to Russia, telegraphed tonight to Chairman Overman of the committee investigating lawless propaganda requesting permission to testify. His telegram referred to "false statements" reported to have been made before the committee by Ambassador Francis.

Chronic Constipation.

There are people who never have a movement of the bowels without it is produced by a cathartic. Most of them have brought that condition on themselves by the use of mineral waters and strong cathartics that take too much water out of the system and aggravate the disease they are meant to relieve. A mild laxative tonic like Chamberlain's Tablets affords a gentle movement of the bowels that you hardly realize has been produced by a medicine, and their use is not so likely to be followed by constipation.—[Advertisement.

COST OF BREAD FIXED BY FLOUR

Farmers Get Greatest Profit, Miller Declares.

Bakers Tell Legislators no "Trust" Exists.

Grain Growers to be Called Before Committee.

[BY A. P. NIGHT WIRE.]

SACRAMENTO, March 8.—Reduction in the price of bread is dependent upon a reduction in the price of materials, chiefly of flour, representatives of wholesale and retail bakers today told members of the joint legislative committee investigating the cost of bread, milk and eggs.

Bert D. Ingels, chief chemist for the Sperry Flour Company, which he said purchased approximately one-fourth of the flour used in California, said the price of flour was dependent upon the price of wheat, which, he added, could not drop "during the coming year because of the government's guarantee to the farmers."

"Who, then, is making the greatest profit?" Senator Evans asked.

"The farmer," Ingels replied. "But he takes the biggest chance and deserves the biggest profit."

A decline in wheat prices might be expected eventually and the farmer might lose thereby, Ingels said. Neither he nor representatives of bakery interests, in answer to direct questions, could suggest any just method whereby bread prices might be reduced at this time.

NO MILL COMBINE.

Ingels said there was no working agreement of any sort among the milling interests in California and that they had to meet bitter competition from Idaho and Washington. The bakers denied there was any combination among the baking companies. Ingels said the Armour or other big eastern concerns had no interest in the Sperry mills and the Sperry company had no interest in any California bakeries.

The Sperry company was anxious to buy wheat direct from the farmers where that was possible, Ingels said, but usually purchased through brokers. The brokers, he added, assisted the farmers financially and otherwise, although he could not say whether they ever charged excessive commissions. Questioned by Senator Harris, he said before the war some persons and firms occasionally would take "flyers" and buy and store grain as a matter of speculation, although he said this gambling was much more easily done on the exchanges in the East.

The price of wheat today would be twice what it is if it were not for government regulation, he said. Bread, he asserted, probably was the cheapest food obtainable according to relative nutritive values.

DISCRIMINATION.

Assemblyman Polsley questioned Ingels as to discrimination against grocers by the Sperry company. Ingels said the difference was to a matter several years ago.

He put the cost of 100 pounds of flour to the mill at $5.45, from which he said 64 cents should be deducted for by-products and 20 cents added for flour bags, making the net cost $5.01. The retail selling price was about $6, he said.

The use of substitutes in breadmaking would lower the food value and not reduce the price, J. S. Goldie, head of a large Sacramento bakery, said. He said since 1914 bakery labor had increased 25 per cent.; flour, 200 per cent.; sugar and milk, 100 per cent., and shortening, 100 per cent. or more.

If the number of firms was limited and bread was made on a tremendously large scale the price could not be reduced materially, he asserted.

United States Food Administration officials for California are to appear before the committee tomorrow afternoon and grain growers are to appear early next week, it was announced.

NO FOOD TRUSTS.

President George W. Banzhaf and Secretary W. M. Foley of the California Bakers' Association told the committee that there is no food trust in San Francisco.

Senator Harris asked if there was "any gentlemen's agreement either expressed or implied" as to the price bakers would charge for bread.

"No," Banzhaf replied. "The competition is very keen."

"Is there a food trust in San Francisco?" Chairman Slater asked.

"No, I do not believe there is," Banshaf replied.

Banshaf declared San Francisco bakers were selling bread "at a lower cost than it is sold for in any other large city in the country, but I believe the cost of production in San Francisco is higher."

HOUSEWIFE COMPETITOR.

Foley said the "housewife is the baker's greatest competitor."

"We have got to make a loaf of bread of better quality and sell it cheaper than they can produce it in order to get their business," he said.

Foley made this remark in answer to questions by Assemblyman Prendergast as to why the bakers did not make cheaper bread.

"Ten years ago we had only 40 per cent. of this business, now we have 65 and we are going to get 90," Foley explained.

Further questions by Prendergast developed the fact that Foley believed the bakers were making about 74 per cent. of the bread sold in San Francisco, and the housewives, 24 per cent.

SAYS ANGELENOS LOSE.

Prendergast asked why bakers could not sell bread as cheaply as certain "chain stores" in Los Angeles. Banshaf replied that these stores were selling it at a loss.

Foley gave a formula for bread which, according to figures he produced, would cost the baker 5.16 cents a sixteen-ounce loaf for ingredients alone. This was a standard high quality bread, Foley said. Another formula he gave would make the average cost 4.28 cents.

"I do not think any one is making this bread," Foley said. "The people would not eat it."

Senator Evans suggested he bake some for the legislators.

Evans asked if the bakers were willing to make bread in which barley, rice and corn flour would be used and if it would reduce the cost.

"It might reduce the cost some," Banshaf said, "but we would not be willing to do it unless there was some authority to enforce the regulation. I do not see any hope of reducing the price of bread unless the price of materials is reduced."

Mrs. W. T. Cleverdon of Berkeley told the committee the solution to the high cost of bread was for the housewife to do her own baking.

A demand for "facts" as to the reasons for the present "high cost of bread, milk and eggs, no matter where the chips fall in the hewing to get them," was made by Chairman Slater, when it resumed its hearings.

NO CAMOUFLAGE.

"We want no camouflage, no namby-pamby report that shows nothing," Slater continued. "I have urged the committee to get away from the theoretical. Let's have the practical.

"We pay so much for bread, milk and eggs, let's ascertain why. If we are paying too much, the public wants to know the remedy."

The committee plans to trace the price of breadstuffs through from the growing wheat to the final manufacture of the flour into bread, Senator Slater, said. At the request of Assemblyman Prendergast, author of the resolution creating the committee, it was agreed that bread prices should be taken up first. This, it was believed, would delay the appearance before the committee of Harris Weinstock, State market director, who is to be summoned, Slater indicated.

Three officials of the United States Food Administration for California are to be called early next week. Samuel Pond, S. H. Greene and Charles Krebiel, Stanford University professor. Most of the hearings of the committee are to be held in Sacramento although several probably will be in San Francisco, committee members said today.

FEDERAL CONTROL FOR ALL NITROGEN PLANTS.

[BY A. P. NIGHT WIRE.]

WASHINGTON, March 8.—Organization of the United States Fixed Nitrogen Administration to take over and operate all plants built to furnish nitrogen and similar military necessities was announced by Assistant Secretary Crowell today. Arthur G. Glasgow has been offered the position of administrator.

The organization will be entirely civilian and will be under collective control of the Secretaries of War, Navy, Interior and Agriculture. In time all nitrate plants and other interests now under the ordnance department of the army will be turned over to the administration.

PRINCE AXEL GROOMED FOR FINLAND'S THRONE

[BY ATLANTIC CABLE AND A. P.]

COPENHAGEN, March 8.—Swedish papers now mention the Danish Prince Axel as a possible candidate for the throne of Finland. Prince Axel is a noted airman. He is a son of Prince Waldemar and a cousin of King Christian.

FRENCH JOURNALIST WINS HUNGER STRIKE.

[BY ATLANTIC CABLE AND A. P.]

PARIS, Friday, March 7.—The government has granted the privilege of treatment as a political prisoner to M. Jonuent, manager of the newspaper Libertaire, who has been on a hunger strike.

The undersigned Trustee of the Cream Supply Company, a corporation, by order of the United States District Court, will receive sealed bids for the following described assets, to-wit: One Hupmobile Roadster, 1915 Model, located at 1250 East Ninth street, Los Angeles; one Overton Vim Truck, located at 353 South Central avenue, Los Angeles; one Ford Truck and one Ford Roadster, located at Angeita, California.

Bids will be opened on the 29th day of March at 11 o'clock a.m. All bids must be accompanied by a certified check for at least ten per cent. of their bid. The highest bids received will be subject to confirmation of the Court.

Trustee reserves the right to reject any and all bids and postpone the date of opening of bids without assigning any reason therefor.

Kenneth E. Marshall, Trustee.
527-9 Citizens National Bank Bldg.
Phone 14521.

Extraordinary Auction Sale

The End of the

Victor Marsh Co.

(Incorporated)

Complete Wind Up!

After thirty years in business in Pasadena, the VICTOR MARSH CO., (Inc.,) will be finally wound up on Saturday, March 15th—

Everything that is left of the splendid stock of

Art Objects in Chinese Porcelains—
Antique Bronzes—
Teakwood Furniture—
Rich Screens—
Rare Old Brocades and Old Mandarin Coats

to go this week WITHOUT REGARD TO COST—

The farewell of the Victor Marsh Co. means the passing of the most reputable Oriental house in California—

All the large and small—

Chinese and Persian Rugs

the finest in California, to be sold this week at final Auction Sale—

If You Need Wonderful Rugs Don't Miss Coming Over to This Sale!

Sale for One Week Only at the Old Store

64 South Raymond Ave.
Pasadena (Next to Hotel Green)
Monday, March 10, 11 a.m. and 3 p.m.

LYDEN PHILLIPS, Auctioneer.
By order C. A. Shelhamer, Prest. Victor Marsh Co.

A COMPLETE LINE OF LATE MODEL
UNDERWOOD
REMINGTON
L. C. SMITH
ROYAL
and all other makes of late Model Standard visible writing machines, including wide and extra wide carriages.

Rebuilt and
FULLY GUARANTEED
ready for
IMMEDIATE DELIVERY
TERMS IF DESIRED
All Makes Rented.
Send for our new price list or call and inspect our stock.

The Wholesale Typewriter Co., Inc.
623 S. Spring St.
Los Angeles.
Retail Department
Stores, San Francisco, Portland, Seattle and Salt Lake City.

REGULAR $2 to $3
GOLF SHIRTS
SPECIAL
$1.00—$1.25

ARMY & NAVY STORE
530 SOUTH MAIN STREET
The Store With a Reputation for Good Values.

2000 Pairs U. S. Army Leggings
35c—50c
Slightly used, but in fine condition, regular $1.50 to $4.50 quality.

TAILORED UNIFORMS and CLOTHING
made in our own shop
By the Best Custom Tailors

We maintain our own corps of expert designers, cutters and fitters, of high class uniforms and civilian suits, and are prepared to execute your orders in a prompt and satisfactory manner. We turn out only the highest class work. Our coats are all strictly hand-made.

We carry in stock a large variety of patterns in all wool worsteds, velours, vicunas, etc., for civilians' suits, and invite your inspection.

We Make Officers' Uniforms at
$16.00, $30.00 and up to $60.00
Civilians' Suits of Fine All-Wool Material, Very Best Workmanship, at
$30.00, $35.00, $40.00, $50.00, $60.00
Second Floor

Big Savings on Union Made
HENDAN SHIRTS

$5.00 to $6.00 Value Fiber Silk Shirts..... $2.95
Lot of Those Regular $2.50 Value Work Shirts..... $1.45
$2.00 value Hendan khaki shirts, special, $1.45. Our Golf shirts at $1.00 and $1.25 are wonders!

300 pairs regular $3.50
KHAKI BREECHES
Special
$2.45
Double seat, 2 hip pockets with flaps, tunnel loops, laced sides, perfect fitting, olive drab. It's been a long time since we sold 'em at this price.
Main Floor

$7.00 Value
Corduroy Breeches
$5.50

They're made good as can be, and come in olive drab, tan, brown, etc.
Other clothing values are our Moleskin Breeches at $5.45; also—
Khaki ...$2.95
Whipcord, ...$3.45
(Coats to Match $2.95)
Moleskin Pants.....$3.95
Corduroy Pants.....$3.95
Main Floor

MEN'S SOCKS
Regular 25c value, triple linen spliced heels and toes,
Two Pairs, 35c Dozen, $2.00
Colors: Black, gray or blue. A high quality dress sock with a good finish.

Regulation Army Hats
$2.50
small sizes for Cadets
$1.95
Excellent quality stock in regulation olive drab; well trimmed; stiff brim.

Regular 60c Shinola Polishing Outfits, 35c
Main Floor

MOLESKIN SUIT, $13.50
Norfolk style; dark gray. The most durable work suit made. —Main Floor.

Wall Tents, $6.75

Size 8x7. Other sizes: 7x7, $6.95; 7x9, $11; 9x9 or 9x10, $13.50.
THESE PRICES mark the Greatest Return of old conditions.

SHOES We sell more army and work shoes than any house in the West. The secret of our success has been our policy of selling

BETTER SHOES for LESS MONEY

Genuine army shoe; Munson Last—special... $5.95
Long wearing U. S. Army Trench Shoe—special... $6.95
Also see the Herman Cadet last army shoes for officers—suitable for business wear and men in all walks of life—$7.45.
"It stood the test over there." Plain bottom or hobnailed. Outwears them all. Every pair guaranteed.

Our Women's Shoes have quality—

There are a lot sold that do not have it. We sell only such shoes as we can stand behind.
Pretty brown kid $5.95
Black kid $5.95
Hiking shoes $7.45
Many others, including many popular moccasins.

Our Business on Children's Shoes has doubled

in the last few weeks. The honestly built Boys' Girls' and Children's Shoes we sell appeal to all who see them. Prices are—
$3.25 $3.50
4.50 5.50
Plenty of Army Shoes for boys and girls.

6000 PAIRS "STRONGHOLD" Blue Denim OVERALLS
and 2000 Jumpers to Match on Sale Monday and Next Week at

$1.50

Union Made

This is below regular cost. Cutting will have to quit for 10c before "STRONGHOLDS" can be made to sell for this price. The factory cleaned up their entire stock to us at a price that enables us to sell them at this price. Of course you readily understand that we cannot make a profit selling "STRONGHOLDS" at this price. We are doing it as an advertising feature.

DESCRIPTION: Made of heavy indigo blue denim, extra full cut, 2 top pockets, 2 hip pockets, combination pencil and watch pocket, rule pocket, etc.; wide suspenders with elastic webbing; all pockets, side seams, suspenders and other points of strain REINFORCED with extra bar stays; double stitched throughout. ALL PERFECT GOODS; ALL SIZES.
—MAIN FLOOR.

DEALERS!
Send in your orders for what you need. You can't possibly buy them at wholesale at this price. State size wanted. We guarantee satisfaction.
MAIL ORDERS FILLED

SPECIAL NOTICE!
We want you to understand that this is not the standard price of these overalls, as the wholesale price is worth more than this.
When this lot is gone we reserve the right to base our price on the regular cost of these goods.

There are always some big values in our
ECONOMY BASEMENT

Here are some of them:
Several thousand pairs men's leather work gloves and mittens—qualities you have not seen in years, at these prices:
50c, 60c, 75c, $1.00, $1.50
Regular 25c, 4-ply Linen Collars, latest styles..... 12½c
Regular $2.25 value, Men's Flannelette Night Gowns; heavy, full cut, all sizes..... $1.45
Men's light weight, but strong, closely woven Khaki Pants..... 95c
Men's regular $1.50 value All-wool Caps, nice patterns. A big special..... 95c
500 pairs Caps just received; values up to $1.50, priced at 45c and..... 35c
Just received big lot men's late style Spring Hats, several colors. Regular $2.50 value..... $1.45

$2.50 Values Union Suits, Special, $1.25

Beautiful lisle. Can be had sleeveless, with short sleeves or long sleeves—and ankle or knee length. Genuine Lawrence Balbriggan Union Suits.
$1.15
Regular Dollar Value Athletic Union Suits.
65c
We are getting up sale several thousand garments in Men's Underwear, and are going to sell it, regardless of cost.

The WOMEN'S and CHILDREN'S DEPARTMENT
Is Showing Some Wonderful Values

Pretty aprons, like cut 98c
Other qualities up to $1.85.
Actual $3.50 House Dresses $2.45
Regular $3.50 quality Khaki Riding Breeches $2.95
Women's Khaki Riding Suits..$6.95
Sport Shirts, good ones..... 1.95
Hats to match above..... .85
Middies as low as..... 2.25
"Jack Tar" Khaki Dresses..... 7.00
"Monita" Stockings, 3 pr..... 1.00
Overalls, Unionalls, etc., for women.

FOR CHILDREN:
Rompers, overalls, dresses, flannelette pajamas and night gowns, underwear, stockings, etc.
FOR CADETS:
Khaki suits, regulation, $5.00 and $6.00; puttees, 85c; hats, $1.95; shirts, $1.00; handkerchiefs, 5c.
Also Boys' Knickers, Shirts, Stockings, Overalls, Blouses, etc.
All at MONEY-SAVING PRICES.
—Second Floor.

RAIL EARNINGS PROVE FAILURE.

Elliott Cites Data Showing Lack in Efficiency.

Says Government Control Stifles Initiative.

Urges Early Return of Roads to Private Owners.

[BY A. P. NIGHT WIRE.]

CHICAGO, March 8.—The early return of the railways to operation by the companies which own them and the passage of constructive legislation to enable private operation to be made successful were advocated by Howard Elliott, chairman and president of the Northern Pacific Railway, in an address before the Commercial Club of Chicago at a dinner here tonight.

Mr. Elliott presented some data which brought out contrasts between the situation of the railways under private and under government operation.

"The Pennsylvania system," he said, "furnishes 12.2 per cent. of the total ton mileage and 12½ per cent. of the total passenger mileage of the steam roads of this country. On December 31, 1917, that system had 223,600 employees, and on December 31, 1918, it had 273,101 employees. Although the ton mileage handled in 1918 was less than in 1917 (the railways being in the year 1917 under private control,) nearly 40,000 more employees were required to handle the smaller volume of business.

"These statements are not made in criticism of the Railroad Administration or of members of it, but simply to emphasize the point that the system of government operation is not productive of the best results. With the same railroads a little better equipped in 1918 than in 1917, and the same officers and men, but with different organization and direction, and with the head men working as hard as human beings could work, and with vast war power and freedom from restrictive laws, government control had the effect of reducing that tireless energy and individual initiative so important to the success of any enterprise, and the total output of the railroads was less than in 1917 and was very much more costly to the country.

MERGER OPPOSED

"The railway executives do not believe the so-called regional plan under which all of the railroads in a given territory are to be merged into one system. They believe that our geographical, economic and social conditions are so different from those existing in foreign countries that we must solve our problem in our own way and not adopt a plan because some other nation may have experimented with it.

"Regulated competition, especially as to service, should be continued between the great systems. Without reasonable competition development and the introduction of the most improved and advanced methods for giving service to the public will be checked.

"What is called the labor question is, of course, one of the most serious and difficult confronting the whole world, the railroads in particular, and there must be a broad view of it and a spirit of give and take by all classes of people. All good citizens desire to see wages and living conditions improve, but there is a limit to what commerce and industry can pay and survive. It is surely better to have reasonable wages and continuous employment rather than to force wages so high that industry languishes, for then the wage-earners themselves will suffer most of all.

URGES CABINET PLACE.

"An effective transportation machine is vital to the interests of the nation in war and peace. Its importance justifies having a man in the Cabinet to confer on an equality with other Cabinet officers dealing with great national questions and resources, and to present the transportation needs of the nation directly to the President and his advisers. He will not manage and operate the railroads any more than the Secretary of Agriculture manages and operates the farms of the country.

"Some have suggested that the government guarantee a fixed return upon railroad property. The railway executives believe that a guarantee would tend to reduce initiative and retard efficient management, and they do not ask for it. They believe, with adequate rates, reasonable liberty to act, and good management, roads that have been wisely planned, honestly financed, and well managed can sustain themselves. Poorly located or unwisely promoted or badly financed roads may have to reorganize or merge with other roads.

"Some of the great labor organizations have suggested that the government purchase all the stocks of the companies and own the roads subject to the bonds—all the roads to be then managed as a national system by a board to consist of an equal number of directors and appointed by the President, by the officers of the roads and by the employees. This would eliminate competition and put vast power in the proposed board.

SERIOUS SITUATION.

"While I am an optimist on the future of the United States, nevertheless I do not minimize the seriousness of the situation confronting the railroads and the country growing out of conditions produced by the war. During the reconstruction period it is very essential that the present rate structure should stand and, until the new laws herein suggested are effective, that the 'just compensation' provided by the present control law be continued.

"Otherwise there is grave danger of a financial collapse of some roads —and an inability of others to pay dividends which will affect the bonds now held by savings banks. The recent statement by Mr. Hines in which he said that the President had no intention of returning the roads to the owners hastily and before a reasonable opportunity had been given for the Congress to legislate is reassuring, although it is what many believed the President in the exercise of good judgment would do when he assessed the whole situation.

"One administrative step that might be taken in the not distant future, and would pave the way to a return to private ownership and operation, is this suggestion, and I believe it would help the situation:

HIS SUGGESTION.

"Let the President continue the central organization in Washington under a director-general, who with his staff will supervise the whole situation, direct policies and make those adjustments with the railroads that will be required after governmental control ceases. This central organization should direct the operations of the railroads through the companies themselves, rather than through a system of regional directors. In other words, say to the board of directors and executive officers of each company that from and after a given date they are to take charge of their properties and manage, maintain and operate them for the account of the United States and as may be ordered by the President through the central organization in Washington. At once there will be a better feeling among officers and men and less uncertainty about the future; the intricate and delicately adjusted organization of the great system of railroads will begin to function better and work more smoothly and effectively; there will be less lost motion and less crossing of wires than under the very highly centralized system now in existence with regional directors."

BERLIN REDS TREAT AMERICAN AS FRIEND.

By Richard Henry Little.

[BY ATLANTIC CABLE AND A. P.]

BERLIN, March 8 (via Berne and Paris, March 8.)—The name "Americans" works magic with the Reds. With tanks, machine guns and artillery the counter revolutionists are daily attacking the republican government's strongholds in the heart of the city.

The word "Americans" is the only thing that saved four of us backed against a wall when on tour in the fighting area last night. Mr. and Mrs. Ben Hecht of Chicago, a Berlin interpreter, and myself in a motor car were halted by a volley of shots while approaching the Alexanderplatz barricade.

On turning into Kaiser Wilhelmstrasse a rifle banged in front of us and several pistols flashed behind. Men were running through the dark from every direction. Our foolish chauffeur tried to increase the speed of the car. The crowd was soon so thick in front that our car slowed down. Instantly, a man leaped upon the running board and shoved a pistol at the chauffeur's head.

We stopped. I leaped out of the machine, held up my hands and shouted the only German I had learned on the Verdun sector—"Kamerad."

Somebody kindly knocked me down with the butt of his revolver. Realizing that the "Kamerad" had not helped me I shouted, "American."

The gentleman who knocked me down immediately helped me to my feet. A big crowd gathered fast, shouting in German: "They must be shot; stand them against the wall."

Herr Abt, the interpreter, now rose to a sublime height and with a whip-cracking voice, shouted: Fools, swine, do not do that for which you will be sorry. These are Americans. Release them at once."

I was particularly alarmed for the safety of Mrs. Hecht, but, turning around, I saw her smiling and shaking hands with the soldiers, and, I think, inviting them to tea at the Adlon Hotel.

Some members of the mob still wanted to shoot us, but a tall sailor apparently in command, who had held his pistol to my nose since leaving the automobile, said: "These are friends of Germany. They are Americans."

Thereafter we felt quite at home with the revolutionists. The sailor whispered: "You'd better beat it." We did.

Within a few blocks practically the same shooting at us occurred again with the accompanying crowd of soldiers.

This time we all bounced out shouting "Americans." It worked.

We were searched, but everybody shook hands and the revolutionists passed us as friends. We gave the nice revolutionists ten marks and proceeded to a cafe in a fashionable part of the city. There, because all the others were on strike, the only remaining member of the orchestra played a 'cello. Alone and unaided, he played "My Country, 'Tis of Thee."

We stood up—believe me, feeling prouder and more thankful than ever at being Americans.

AN OLD RECIPE TO DARKEN HAIR

Sage Tea and Sulphur Turns Gray, Faded Hair Dark and Glossy.

Almost everyone knows that Sage Tea and Sulphur, properly compounded, brings back the natural color and luster to the hair when faded, streaked or gray. Years ago the only way to get this mixture was to make it at home, which is mussy and troublesome.

Nowadays we simply ask at any drug store for "Wyeth's Sage and Sulphur Compound." You will get a large bottle of this old-time recipe improved by the addition of other ingredients, at very little cost. Everybody uses this preparation now, because no one can possibly tell that you darkened your hair, as it does it so naturally and evenly. You dampen a sponge or soft brush with it and draw this through your hair, taking one small strand at a time; by morning the gray hair disappears, and after another application or two, your hair becomes beautifully dark, thick and glossy and you look years younger.

Time Brings Happiness With The Dawn

The Coming of Baby Marks the Advent of a Glorious Future.

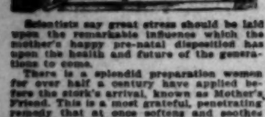

Scientists say great stress should be laid upon the remarkable influence which the mother's happy pre-natal disposition has upon the health and future of the generations to come.

There is a splendid preparation women for over half a century have applied before the stork's arrival, known as Mother's Friend. This is a most grateful, penetrating remedy that at once softens and soothes the myriad of broad, flat abdominal muscles under the skin of the abdomen. By its regular use during the period the nerves, tendons and cords are relaxed and there is an absence of nausea, bearing-down pains, strain and general discomfort more often than otherwise experienced when nature is unaided.

By the use of Mother's Friend night and morning the muscles relax with ease when baby comes, the time at the crisis is shorter and pain and danger is naturally avoided.

Write the Bradfield Regulator Company, Dept. S, Lamar Building, Atlanta, Georgia, for their Motherhood Book, and obtain a bottle of Mother's Friend from the druggist, by all means, and get into condition to meet the crisis.

Big Growth Demands It

H.B. Richmond Co. the American Tailors forced to double capacity to handle ever increasing business

The whole story is briefly told in the headlines. When The Hamilton Shoe Co. relinquished the store next door to us we jumped at the opportunity to acquire it. The demand for Richmond tailoring is increasing with such wonderful rapidity and we were positively forced to double our capacity. Hamilton's removal means that Richmond's will now occupy the handsomest tailoring establishment in the city—a fitting home for America's finest product.

We have made the decision, it is irrevocable. We cannot retreat—if we would! We have ordered thousands upon thousands of dollars' worth of additional fabrics to be ready for our formal opening and that means that the present stock must be reduced at once. We cannot afford to trifle an hour. Time is passing and necessity alone brings the most remarkable tailoring event the people of this city have ever seen.

Stock Must Be Cleared Out in Shortest Possible Time!

This great expansion is the result of doing business on the square! For years we have looked after the tailoring needs of thousands of Los Angeles men and it is they, who through their repeated patronage and loyal support have made it necessary for us to double our capacity. This big change entails a drastic reduction and readjustment of stock. The only way out is to conduct a great disposal event in which all former tailoring value standards will be chartered.

Therefore, We Announce This Imperative, Tremendous Disposal

H.B. Richmond Co's. Expansion Sale

We fire the first gun of this Historic Tailoring Event precisely at 8 o'clock Monday morning by offering

HUNDREDS OF SUITINGS (Made to Measure)

—our famous regular values up to $35.00 at.....

$22.50

The tailoring, the lining, the trimmings, in these suits to sell at $22.50, will conform in every detail with our regular $35.00 values. Nothing will be omitted—nothing that does not go with our $35.00 suitings. We have another real reason for holding this sale. We want to bring to the attention of thousands of newcomers in Los Angeles that this is the home of the greatest tailoring values in America. This is an old established firm whose record is clean, whose product lives up to its advertised claims.

H·B·RICHMOND CO.
The AMERICAN TAILORS
ANGELUS HOTEL BLDG.
407-409 S. Spring St.
Los Angeles

No words can describe these values, no phrase can convey the scope or magnitude of this enormous undertaking. You must be among the hundreds of men who will come to see for themselves that we are turning the tailoring industry up side down!

We have made all preparations to handle the biggest business in our history. We have arranged to double and treble our manufacturing capacity. The sales force will be augmented to take care of the hundreds of men who will eagerly grasp these values. Included in the suitings offered are all the seasonable colors and patterns. Just one glance at our windows will convince you that here is the sale of sales. Be sure to be on hand tomorrow—Monday—morning, when the doors will open upon the greatest event in the history of thetailoring industry.

Starts Monday Morning—be there!

SCRAP AT COURTHOUSE.

Lawyer and Former Client Indulge in Fisticuffs.

A rapid exchange of fisticuffs between Harrison Cassell, a local attorney, and Harry Raymond, said once to have been a prize fighter, featured the finale yesterday of a hearing on supplemental proceedings before Justice Hanby. Mr. Cassell had obtained a judgment of $100 against Mr. Raymond, who is not the detective by the same name, for attorney's fees. Mr. Raymond had been arrested on a statutory charge, but was later released.

At the hearing the attorney closely questioned Mr. Raymond regarding the ownership of an automobile and several diamond rings. The proceedings were dismissed by the court on the showing the Mr. Raymond did not have personal property to satisfy judgment.

Following the hearing attorney and former client met in the hall. A short word followed and the attorney, a former athlete, shot out with his right. Constable Benjamin separated the two.

SHOWS AID TO SOLDIERS.

Library Has Exhibit of Work Done by Government.

The Public Library has a valuable and instructive exhibit of the work being done by the United States government to aid maimed and disabled men discharged from service, to ensure their return to health, and to normal position in life. Dr. Gowin, representative of the district office of the Federal Board of Vocational Education, at 956 South Main street, cares for as many as twenty-five cases each week, and a chart is on view showing how each man's need is carefully considered, and he is taught the employment most suited to his capabilities.

There about twenty pamphlets, copies of which may be had on application, giving details of various vocations open to those who have been injured in the service of their country. There are also books useful in learning trades and professions. The variety and scope of the instruction given, and the skill attained by those who had feared they were permanently handicapped are of much interest.

TO ADOPT OREGON'S SYSTEM FOR INSANE.

[BY A. P. NIGHT WIRE.]

SALEM, March 8.—The State Board of Control has granted Dr. R. E. L. Steiner, superintendent of the Oregon State Hospital for the Insane, leave of absence to appear before a committee of the California Legislature, at the request of the California Board of Control, to inform the California committee relative to the practice of transporting patients to the State hospital for the insane in charge of attendants, rather than sheriffs, it was announced today.

The system in vogue in Oregon is about to be adopted in California, it was stated.

ADVISORY BOARD TO REVIEW TAX RETURNS.

[BY A. P. NIGHT WIRE.]

WASHINGTON, March 8.—Reorganization of the Internal Revenue Bureau under the new tax act has been practically completed and will be announced soon. Five deputy commissioners are to be named, and six members will compose the advisory tax board, which is to review tax returns and assessments.

On the advisory board, only five permanent members will be appointed, according to plans of Revenue Commissioner Roper, and the sixth place will be filled with a representative of the industrial group under review at a particular time.

T. S. Adams, L. F. Speer, Stuart W. Cramer, J. E. Sterrett, and Fred T. Field probably will be the five permanent members of the board.

Joseph H. Callan, now assistant to the Revenue Commissioner, will be placed in charge of the income tax division of the Revenue Bureau, succeeding Homer Pace.

Girl Unconscious 57 Days.

[BY A. P. NIGHT WIRE.]

KANSAS CITY (Mo.) March 8.—Unconscious for fifty-seven days from the effects of typhoid fever, Adelaide O'Dowd, a sixteen-year-old school girl, is now being given liquid food without the use of a tube. Small quantities of food placed far back in the mouth are swallowed instinctively. Anti-typhoid vaccines have proved ineffectual.

Acid Stomach! Meals Don't Fit!

Gases, Heartburn, Indigestion

Instantly! Stomach feels fine.

The moment Pape's Diapepsin reaches the sick, upset, sour stomach all distress ends.

You wonder what became of the indigestion, acidity, gases, flatuence, heartburn, sour risings, dyspepsia.

Magic relief. No waiting!

Eat without fear!

Costs little—Any drug store.

UPSET? Pape's Diapepsin WILL PUT YOU ON YOUR FEET

STOVES

Cass, Smurr, Damerel Co.
412-14 South Broadway

READ the Big Complete list of Used Car Bargains in THE TIMES—Hundreds More than any other Los Angeles newspaper.

A TRAIN OF...

Often Trails Them... Costive Bowels.

Indigestion, Headaches, ... Rheumatism, Pimples, ... Etc., Are Only a Few...

Try Efficient Sulphur...

If you or any member of ... fly, young or old, are ... constipation, you can ... pleasant, lasting relief, ... same time you can rid ... of a multitude of ailments ... may owe their origin to the ... poisons in your body. One ... lets (not sulphur tablets or ... ficially on the stomach, ... neys, bowels and blood, ... you know their obscene ... value, nothing would ... be without them.

Mrs. A. B. Colcomb, ... ry St., Austin, Tex., ... your Sulpherb Tablets ... family and they are ... Guaranteed satisfactory or ... all good druggists—50c ... ment.

The Pinkest A... bile Section ... Sunday T...

It Doesn't Hu... One Bit!

Apply a few drops of F... on a touchy corn or a ca... stantly it stops aching, then ... you lift that bothersome ... callus right off, root and a... the fingers. No pain at a... soreness or irritation. Mag...

Any Corn—Anywhe... Also Calluses

You can lift off every har... soft corn, also corns betwe... toes and the "hard skin" ... on bottom of feet.

Costs Few Cents—Try ...

Tiny bottles of Freezone ... to clear your feet of ... and callus, costs only ... —at drug stores.

No Luck fo...

This child won't play or smi... His tongue is white, breath feve... He fears he is in for a dose of a... oil or pills. How he hates ... rather remain sick. No! He wo... If his mother would only learn ... "Cascarets." How children ... cathartic—how surely it acts on ...

MOTHERS! Each ten cent box ... for dose for children aged on... the "works" the nasty bile, sou... poison from the tender little bowels s... cues, feverish, bilious children glad... excited. Cascarets taste just like can... sicken, never injure, but above all, ...

PATRIA TRUSTEES HOLD FIRST MEETING.

[Special Correspondence.]

PATRIA, March 8.—Following ... orders of the necessary in... ... passed from Sacramento ... City Board of Trustees this ... their first meeting. J. A. ... was elected president and ... was appointed City ... It was decided to leave ... Justice Court in City Marshal ... Buscher until the first regular ... the various city offices is ... to be decided at the next meeting ... Tuesday of the ... named as the day on ... the regular monthly meeting ...

...ron, soloist at "Coronado."—...

...LE TO CELEBRATE.

[Special Correspondence.]

March 8. — The Odd ... of Ventura county ...

...will have ... of the ... founding ... on April ... 2000 men ... their fun... entertain... banquet, ... special f...

Phone ... 517 Spri... [Advertis...

LE... [...

OXNA... of the k... valued ... ting to t... ment, wi... rior Cou... was kill... dent sum... member ... nent fam...

Repeat ... Coronado ... [Advertis...

It Doesn't Hurt One Bit!

Apply a few drops of Freezone on a touchy corn or a callus, instantly it stops aching, then shortly you lift that bothersome corn or callus right off, root and all, with the fingers. No pain at all! No soreness or irritation. Magic!

Any Corn—Anywhere—Also Calluses

You can lift off every hard corn, soft corn, also corns between the toes and the "hard skin" calluses on bottom of feet.

Costs Few Cents—Try It!

Any bottles of Freezone, sufficient to clear your feet of every corn and callus, costs only a few cents—at drug stores.

No Luck for Him

This child won't play or smile. He is real sick. His tongue is white, breath feverish, stomach sour. He fears he is in for a dose of awful castor oil, calomel or pills. How he hates them. He would rather remain sick. No! He won't tell mother!

If his mother would only learn the value of candy "Cascarets." How children love this candy laxative—how surely it acts on liver and bowels.

MOTHERS! Each ten cent box of Cascarets contains full directions for children aged one year old and upwards. Don't "worry" the nasty bile, sour fermentations and constipation from the tender little bowels so gently, yet so thoroughly. Your feverish, bilious children gladly take Cascarets without coaxing. Cascarets taste just like candy. Cascarets never gripe, never sicken, never injure, but above all, they never disappoint the mother.

News from South of Tehachepi.

MUNICIPAL STORK'S NEST.

Pasadena Plans Erection of Maternity Hospital.

Futurist Ball at Maryland Huge Social Success.

Prof. Chamberlain Leaves for France on "Y" Work.

[LOCAL CORRESPONDENCE.]

PASADENA, March 8.—The city of Pasadena is going to assist the stork by establishing a municipal maternity hospital in the less well-to-do section of the city, it was announced today by Dr. J. Severy Hibben, city health officer.

The city health department will conduct the new hospital and has commissioned workmen to put up the structure adjoining the Mexican day nursery on South Raymond avenue. The residents of the Mexican quarter and the industrial section of the city south of Colorado street will be the principal beneficiaries of the hospital, but those regions are most prolific of children and hence have more need for it. Indeed, Health Officer Hibben said today: "There has long existed the need for such an institution as this and I am glad the need is now to be realized."

The new hospital is really a part of the child welfare work of the health department, which next week will resume the twice-a-week registration days for babies and dissemination of advice to mothers on their care.

FUTURIST BALL HELD.

Another brilliant social function of the tourist season was the futurist ball held tonight at the Hotel Maryland and attended by the winter society visitors and members of the local smart set. The futurist motif was carried out in black and white in the decorations and programme of entertainment incidental to the ball.

Large social affairs will continue throughout the spring and early summer. Present indications are that the big hotels will keep open until summer is almost here. A big function scheduled for next week is the annual southern ball at the Green Tuesday night.

GREETED THE PRESIDENT.

Lieut. Hugh Reynolds of Pasadena, one of the fourteen American flyers selected as a special army escort to greet President Wilson and his party upon their arrival in Paris for the opening of the Peace Conference—a fact which was reported at the time—has just returned to this city from France. He is the son of I. J. Reynolds, a well-known Pasadena business man.

WILL TEACH SOLDIERS.

A Pasadena man, Prof. Arthur H. Chamberlain, has been appointed by the Y.M.C.A. International Committee to take charge of the vocational training department of the great educational work now being carried on by the Y.M.C.A. in the American Expeditionary Force.

Classes in which the soldiers and marines may study practical and classical subjects that will be useful to them when they return to this country and to civil life have been established, or are being established, in every unit in the A.E.F. and it will be Mr. Chamberlain's job to see that every man gets into the class that he should; that he studies the subjects or trades for which he has the greatest aptitude and will best serve him in his after-war life. Mr. Chamberlain will take charge of a bureau which will see to all this and act as the clearinghouse of the educational work. His headquarters will be in Paris.

Mr. Chamberlain sailed from New York on the President Grant this week, but only a few friends knew of it until his sister, Miss Lucy Chamberlain of this city, announced it today. Prof. Chamberlain is widely known in educational circles as editor of the Sierra Educational News, published in San Francisco; secretary of the California Teachers' Association and State Teachers' Council and writer on industrial education subjects.

Take luncheon or tea at "The Spanish Street," 54 W. Colorado st., Pasadena, opposite Clune's Theater. During the war, when this was known as "The Red Cross Street," thousands enthused over the artistic setting and were delighted with the cuisine. Just the sort of place to drop in for lunch or tea. Everyone says the war is over, but the street will continue as a permanent rendezvous for those who like good things and good service. Mrs. Blanche S. James, proprietor. Luncheon, afternoon tea and teas.—[Advertisement.

If you need real fine things in antique Chinese art objects; if you need real Mandarin coats; if you need the best examples in Chinese and Persian rugs, especially in large sizes, you cannot afford to miss the final disposal at auction of the Victor Marsh (Inc.) Company's assets, for one week only, at the old store, 66 S. Raymond ave., next to Hotel Green. Sale is final! Price no object! Will start Monday, March 10, for one week only, 11 a.m. and 2 p.m. By order, C. A. Shelhamer, president, Victor Marsh Co. (Inc.); under the direction of Mr. Leo J. Phillips.—[Advertisement.

New arrival silk goods and old embroideries, and oriental beads for necklaces, at Grace Nicholson's Oriental Shop, 46 N. Los Robles ave. Plenty of tassels, Chinese ribbon, pendants, flower holders, opium bowls for flowers, pigskin chests and lamp bases now that new shipments are arriving.—[Advertisement.

Pipe-organ work, expert in all branches, O. C. Franse, 145 N. Chester, Pasadena. Colorado 5742.—[Advertisement.

DESTROYS HIGHWAY, CHARGE.

[LOCAL CORRESPONDENCE.]

VISALIA, March 8.—J. H. Newman, Supervisor from the Alta district, has filed a complaint in justice court against F. R. Sutton, a civil engineer of Fresno, charging him with destruction of the county highway. It is alleged in the complaint that Sutton tore up a portion of the road in order to run a surveyor's line to locate a section corner.

Southerners Elect Louis W. Hill.

[BY A. P. NIGHT WIRE.]

NEW ORLEANS, March 8.—Announcement was made today of the election of Louis W. Hill of St. Paul as vice-president-at-large of the Mississippi Valley Association, recently organized here by business interests of the valley.

CIRCUS MONKEY SPOILS THE PIE.

Here's a Story from Venice not Authorized by Show Press Agent.

[LOCAL CORRESPONDENCE.]

VENICE, March 8.—About the time the circus that winters here gets ready for its spring flitting, all sorts of queer stories are "reluctantly" extracted from the show's press agent. One day it was the birth of a baby camel. Today it was the tragic escape of a monkey. The police say it belongs to the show. However the escapades of the Simian did not fit in with the usual press agent yarn because he did considerable damage, so the police say.

The monkey "put his feet" into some pies that were being cooled off on a window ledge in the home of Mrs. Mary Kelso, Rose avenue. Just after she finished telling the police her troubles, another Venetian, Mrs. Margaret Twombley, who has a rear cottage just off Sunset avenue, was visited by the monk who danced up and down on her clothesline until the line snapped, precipitating a row of clean linen to the ground.

The third call to police was from Mrs. M. M. Graham, Trolleyway and Brooks avenue. She said she saw a monkey shin up a pole and disappear into her attic window. Two tall coppers went to the house and after much searching discovered the monkey tearing up a lot of old lace which it had found in a trunk where Mrs. Graham kept her wedding finery.

VICTIM OF EXPLOSION.

Beach Woman Seriously Burned by Blast That Wrecks Home.

[EXCLUSIVE DISPATCH.]

LONG BEACH, March 8.—Mrs. Charlotte Wood, 55 years old, was probably fatally burned and two other persons were injured here today, when a gas explosion wrecked the Wood bungalow at 2315 East Second street.

The bungalow, practically new, was almost completely demolished. One side and the rear wall of the structure were blown clear off by the force of the blast, rafters were hurled through the roof, chimneys toppled off, all windows smashed and the interior furnishings and fixtures badly damaged.

Mrs. Wood, terribly burned about the torso, limbs and head is lying in a critical condition at a local hospital. That she was not burned to death is believed to be due to the timely efforts of C. F. Long of 2034 East Broadway. Immediately following the explosion Mr. Long rushed to the Wood home and found the injured woman enveloped in flames. Mr. Long wrapped the victim in blankets, extinguished the flames and administered first aid treatment.

Mrs. Wood had entered the bathroom and was attempting to light a portable gas heater when the explosion occurred. The gas had apparently been accumulating in the room throughout the night.

William Kinsey, Mrs. Wood's father, 78 years old, was cut by flying glass and badly bruised. He was asleep at the time of the blast, being lifted out of bed by the concussion. Mrs. Louise Clark of Seattle, Wash., a guest at the Wood home, was also sleeping at the time of the explosion, but escaped serious injury.

Some room expected at Hotel del Coronado this week. Phone M. 3917.—[Advertisement.

NEGROES FOUGHT LIKE FOOLS, SAYS BURKE.

[LOCAL CORRESPONDENCE.]

REDLANDS, March 8. — Lieut. Robert Burke, son of Maj. W. P. Burke, who is with the Medical Corps in France, returned from six months' service in France today. He received his commission at Camp Kearny after going out of here with the National Guard as a sergeant. He went across with the One Hundred and Sixtieth, but for a time was in charge of a company of negro troops. "The negro troops proved to be real fighters. They put up with all sorts of bad weather and adversities with a smile, and when the time came they fought like fools," said Lieut. Burke today.

We look for some space at "Coronado" Monday. M. 3917.—[Advertisement.

ALHAMBRANS SPLIT OVER PAYING CHIEF.

[LOCAL CORRESPONDENCE.]

ALHAMBRA, March 8.—The resignation of John B. Williams, Jr., of the Second District, has placed the City Commission in the tightest deadlock in the history of civic politics in Alhambra. This situation concerns the granting of a salary to Chief of Police Ben Parker, who is also a deputy sheriff and draws pay from the county. Notwithstanding a clause in the city charter which prohibits compensation to persons employed other than by the city, Commissioners Bailey and Stuart contend that if Parker is allowed to work for the city he should be paid for it. Commissioners Lane and Hall are opposed. Until a successor to Williams is appointed the matter will probably remain undetermined.

LOWERS BEAN ASSESSMENT.

[LOCAL CORRESPONDENCE.]

SANTA BARBARA, March 8. — Small white beans have been assessed for taxation in this county on a valuation of 2½ cents per pound. Assessor Lloyd says that as there is no market for the beans he is justified in placing such a low valuation, hoping by this means to help the grower through the present situation.

ONTARIO ATTORNEY IS GRANTED DIVORCE.

HIS WIFE'S CLOSEST FRIEND PROVES STAR WITNESS FOR THE PLAINTIFF.

[EXCLUSIVE DISPATCH.]

ONTARIO, March 8.—Archie D. Mitchell, former Ontario City Attorney, one of the best-known lawyers in San Bernardino county and son of Postmaster John Mitchell, was today granted a decree of divorce from Mrs. Edna Armstrong Mitchell, well-known Ontario club woman.

Mr. Mitchell's divorce action followed the filing of a suit by Mrs. Mitchell demanding that her husband pay $100 a month for the support of herself and their children Delwood, 9, and Eleanor, 5. In his action the attorney asked for the custody of the children, but this matter, as well as the monthly payments, was settled out of court. Mrs. Mitchell is to have the custody of the children, but the father may have the son one month during the summer and Saturdays and Sundays of each week. The wife also agrees to the payment of $50 a month, the amount agreed upon at the time of the separation of the couple last fall.

Mrs. Mitchell's closest friend, Mrs. Jessie Jones Carter, proved to be Mr. Mitchell's star witness and the latter's sister, Miss Winifred Mitchell, was also a witness for him.

Mitchell introduced testimony to the effect that Mrs. Mitchell had threatened his life and his office diary, containing notations by Mrs. Mitchell to the effect that he was intimate with other women and was deceiving her, was produced to prove her extreme jealousy.

The decree was granted on mental cruelty grounds. Mrs. Mitchell was represented by Attorneys Warmer and Jones, but did not contest the action. Mr. Mitchell appeared for himself.

Every amusement at "Coronado."—[Advertisement.

MAKE SACRIFICES TO SAVE CHILD'S LIFE.

[LOCAL CORRESPONDENCE.]

VAN NUYS, March 8.—In a heroic effort to save the life of the 3-year-old daughter of Mr. and Mrs. W. B. James, who live at Encino Acres, who was so terribly burned several weeks ago while attempting to light a lamp, Van Nuys men, women, boys and girls are volunteering skin from their bodies for grafting on the burned parts of the child's face and body. The child is at the Van Nuys Sanatorium, under the care of Dr. C. B. Canby, who is conducting the skin-grafting operation.

Realizing late last week that the child's life might depend upon securing enough human skin to cover the burns, Dr. Canby issued a call for volunteers. The response was immediate and up to the present time, about thirty people have gone to the sanatorium and bared their arms to give and assist in this noble cause.

It is worth a trip to "Coronado" to see the "birdmen" fly.—[Advertisement.

PRIMA DONNA TO SING.

[LOCAL CORRESPONDENCE.]

RIVERSIDE, March 8.—Marcella Craft, prima donna, will be the soloist again this year on the occasion of the sunrise Easter service on Mt. Rubidoux. Miss Craft has made the trip across the continent for a number of years for the annual event, which attracts thousands of people from all parts of the country. Frank A. Miller, who is in charge of the arrangements, is engaged in planning other features of the service, which will be held on April 26.

TO TEACH IN TOKIO.

[LOCAL CORRESPONDENCE.]

ALHAMBRA, March 8.—To be transported from a little public school in San Dimas to a fashionable private American school in Tokio is the interesting experience of Miss Dorothy Burton of North Second street, this city. Miss Burton will sail from San Francisco today on the steamship Siberia Maru. She has taught for two years in San Dimas, and is a graduate of the State Normal School at Los Angeles. She will teach English, music, dancing, singing and gymnastics. She expects to be gone four or five years.

H. F. Norcross, "Coronado" agt., 517 Spring. Secure rooms now.—[Advertisement.

MAKES FORCED LANDING.

[EXCLUSIVE DISPATCH.]

ONTARIO, March 8. — Engine trouble while flying over Ontario caused Lieut. W. C. Hussey of March Field to make a forced landing here today in a vacant field on East Fourth street. The young officer came down safely. With the aid of another aviator, sent from the field in response to a telephone call, he was able to take off all right and return to his station.

Motor to beautiful "Coronado."—[Advertisement.

SAILS WITH WILSON.

[LOCAL CORRESPONDENCE.]

SOUTH PASADENA, March 8.—Maj. Hartley C. Packer of 1108 Fremont avenue sailed this week for France on the George Washington with President Wilson, according to a night letter just received by his wife, Mrs. Armenia Packer, head of the local Red Cross chapter. Mr. Packer has but recently been promoted to the rank of major and will look after the interests of the Red Cross on board troopships plying between France and the United States.

Join the big "Coronado" crowds.—[Advertisement.

WILL MAKE IT HUNDREDTH.

[LOCAL CORRESPONDENCE.]

SOUTH PASADENA, March 8. — Mrs. Martha E. Woods of 340 Monterey road, who has owned a summer home at Catalina for the past thirty years is soon to make her one hundredth trip across the channel as the guest of the Banning Company, whose interests have lately been transferred to William Wrigley, Jr. On hearing that she had already made ninety-nine trips the company, through its representative, J. H. Patrick, is extending this special invitation.

YOU HAVE NOT HEARD ALL Phonographs Until You Hear

THE INSTRUMENT OF QUALITY
Sonora
CLEAR AS A BELL

(for which Barker Bros. are the manufacturer's exclusive representatives in Los Angeles)

Hear the Sonora in One of Our 22 Sound-proof Music Rooms

Barker Bros
ESTABLISHED 1880

Largest Phonograph and Record Dealers on the Pacific Coast

724 to 738 South Broadway

CONSTANTIAN BROS.
Importers of
ORIENTAL RUGS
PERSIAN AND CHINESE
LARGE SIZES A SPECIALTY

New Location:
919 South BROADWAY

GOOD Used Cars—the classified columns of The Times contain Hundreds of More offers to select from than any other Los Angeles newspaper.

WHAT'S DOING TODAY.

Tree planting commences by the Boy Route in various city parks, 2 p.m.
Concert in Lincoln Park by Gregory's Military Band, 3 p.m.

AMUSEMENTS.

Clune's Auditorium—"High Flier."
Orpheum—Vaudeville.
Belasco's Night—"What Every Mother Knows."
Pantages—Vaudeville.
Lyceum—"Mrs. Wiggs of the Cabbage Patch."
Garrick—"Carmen of the Plains."
Majestic—Stutt and Jed.
California—"Reading Broadway."
Tally's Broadway—"Cheating Cheaters."
Hippodrome—Vaudeville.
Alhambra—"A Man in the Open."
Kinema—"The Heart of Humanity."
Ray's Garden—"The One Woman."
Symphony—"Too Fat to Fight."
Morosco—"Yes or No."
Old San Gabriel Mission—"Mission Play."
Superba—"The Scarlet Shadow."
Palace—"Don't Change Your Husband."
Victoria—"Long Lane's Turning."
Clune's Broadway—"A Heart in Pawn."
Du Longe—"Hitting the High Spots."
Burbank—Vaudeville and motion pictures.
Mason—Alexander.

THE CITY
AND ENVIRONS.

Sons of St. George.

Royal Oak Lodge, No. 220, Sons of St. George will give a social and dance at its lodge rooms, 437 South Hill street tomorrow night at 8 o'clock.

Sermon to Preachers.

Dr. Lincoln A. Ferris, pastor of the First Methodist Church at San Diego will deliver a sermon at the Congregational ministers' meeting tomorrow morning at 10:30 o'clock at the Parish House of the First Congregational Church. The meeting will be open to the public.

For University Y.W.C.A.

The Y.W.C.A. reconstruction programme will be presented to the women students of the University of Southern California at a special session in the chapel tomorrow at 11:40 o'clock. Miss Jeanette Green, who represented the university at the recent Y.W.C.A. conference in Chicago, will give a report and Miss Helen Babson, Y.W.C.A. secretary, will make an address.

For Illinois Alumni.

To commemorate the founding of the University of Illinois, alumni of the school will have a reunion dinner-dance, Thursday evening in the Gamut Club House. Visiting graduates and former students of the school are invited. Emma E. Seibert, 1535 North Western avenue, is in charge of the reservations for the affair.

BUSINESS BREVITIES.
[Advertising.]

For Sale—A city home in the Hollywood foothills. 11 rooms, 6 bedrooms, with 3 baths. Ground floor, mahogany finish. Bedrooms old ivory. Wonderful view of ocean, city and valley. Above the fogs and frosts and only 18 minutes over paved streets to 6th & Broadway. Lot 200x200 feet. Bearing oranges, lemons, grapefruit and avocados. Will sell for $35,000, or rent furnished to parties without children for 8 months, $200 per month. William Mead, 607 South Hill. Phone 15464.

Annuities prevent worry. Let the Pacific Mutual Life Insurance Company safeguard your funds and pay you a high rate of interest in the form of a life annuity. Assets $43,000,000; 51 years old. Phone 60264. Address or call at the company's home office building, Sixth and Olive streets.

New classes forming at Payne's Dancing Academy. Tuesday eve., beginners' class; Wednesday p.m., ladies' class. You will be delighted with your instruction at Payne's, "where dancing is an art." Private lessons by appointment. 2018 Orange street. Phone 554631.

Zinnamon's Button Factory, plaiting, hemstitching, spong'g, machine and hand-made button holes. New location, 424 S. Broadway, 6th floor.

Mrs. Huddel is in personal attendance at the Dental Office, 202½ S. Broadway. "And office whose principle is honesty."

The Times Branch Office, No. 619 South Spring street. Advertisements and subscriptions taken. Telephone Pico 760, 10291.

We supply the town with auto supplies. Get our prices. 204 N. Broadway, near Courthouse.

Dr. Carlton S. Allen has resumed his practice at 612 Pacific Electric Building.

25 cents for house lamps. 204 N. Broadway, near Courthouse.

Steckel should take your pictures.

St. Edgar Hotel, best in Redondo.

HOLLYWOOD CHURCH.

Robert H. Orr, architect, has been commissioned to prepare plans for a new church building to be erected for the Hollywood Christian Church at Hollywood boulevard and Gower street. The cost is estimated at $75,000. The building will be 85x120 feet and will have an auditorium and gallery to seat 800 persons, also class and assembly-rooms.

AT LA CRESCENTA.

Mrs. George Fusenot will start construction shortly of a suburban residence at La Crescenta from plans prepared by T. Beverley Keim, Jr. The building will have hollow-tile exterior walls, plastered exterior and will contain six rooms. May & Grimwood, Inc., have the building contract.

The Exclusive Specialty House for Feminine Apparel
Garments of Style, Quality, Popular Prices

Exquisite
Trousseau Garments

Presenting for the approval of the bride-to-be, the most exquisite collection of garments.

Here are gowns, envelopes, petticoats, bloomers, chemise, camisoles, negligees and robes—in single garments—and also lovely sets of envelopes and gowns.

The fabrics from which they are fashioned include georgettes, satins, indestructible voiles, crepe de chines and chiffons—and the most entrancing of the pastel shades.

Trims present real Filet and Duchess laces—imported Vals. and medallions and ribbons—also the more conventional trims of the simplicity styles.

Sizes for all types of femininity.

Moderate Prices.

Myer Siegel & Co.
443-445-447 S. Broadway

Distinctively Exclusive
GARMENTS

Presenting for your approval, an unsurpassed collection of the very newest modes in women's and misses' wearing apparel.

Embracing versatile adaptations and variations, together with originations—emphasizing the prevailing silhouette—and in a multitude of new tones and fabrics.

WRAPS and COATS. Introduce new effects in capes, wrap-coats and Dolmans. Poulette, tricolette, dominette—and duvetyn, velour and tricotine are worthily represented.

FROCKS and GOWNS: Emphasizing the elegant simplicity that will prevail throughout the coming season—and developed in scores of new materials and shades.

TAILLEURS: Cylindrical, box or belted, but always very straight and slim. Modes that give a subtle and youthful line to maid and matron alike, and tones that are universally becoming.

Moderate Prices Prevail

FURS:—Stored, Remodeled and Made to Order by Our Expert Furrier at Special Summer Prices

Uncommon
Millinery

Introducing the very newest conceit of fashion — FLOWER BEDECKED HATS—evolved from myriads of bright hued flowers in the season's smartest tones.

Reproductions—Adaptations
Originations
MODERATELY PRICED

Sweaters

the eminently correct garment for all sports wear—are here in a variety of ultra-smart styles—depicting each of the very newest shades. All sizes.

In silk, wool and fiber.
Moderate Pricings.

Gilets on
Waistcoats

designed for wear with the newest Spring Tailleurs—in Tricolette, Dominette, Satin, Georgette, brocades and novelty fabrics—featuring all the latest and standard tones.

Reasonably priced.

Garments of Style, Quality, Popular Prices
The Exclusive Specialty House for Feminine Apparel

LG 723 So. Hill St.
Four story and basement buildings, modern equipment, right in the center of activity.
Telephone, our representative will call with complete information.
An Office That Knows
LAUGHLIN-GOSS
Rental Service
SECOND FLOOR HOMER LAUGHLIN BLDG.

THE WEATHER.
[Official Report.]

LOCAL OFFICE, U. S. WEATHER BUREAU, Los Angeles, March 8.—[Reported by Ford A. Carpenter, Meteorologist.] At 5 o'clock a.m. the thermometer registered 50.65; at 5 p.m., 70.0F. Temperature for the corresponding hours showed 62 deg. and 51 deg. Relative humidity, 5 a.m., 42 per cent.; 5 p.m., 23 per cent. Wind, 5 a.m., northeast, velocity 4 miles; 5 p.m., southeast, velocity 7 miles. Highest temperature, 69 deg.; lowest, 49 deg. Rainfall for season, 6.07 inches; last season, 9.45 inches. Barometer reduced to sea level.

WEATHER CONDITIONS — The area of low pressure which was yesterday over Arizona has entered the northeastern part in advance of Southern California, moved in a southeasterly direction and is now over the Gulf coast of Texas. Heavy rainfall resulted in Southern Oklahoma and in Western Florida. The presence of the field of high pressure off the California coast is giving generally fair weather to the greater portion of the State.

ORCHARD REPORTS—Minimum and maximum temperatures from the orchards, reported yesterday to the Los Angeles office of the U. S. Weather Bureau, were as follows:

Station	Min.	Max.
Bakersfield	38	74
Bonita	46	68
Corona	38	68
El Cajon	42	68
Escondido	38	68
Fallbrook	38	68
Fresno	42	74
Redlands	38	68
Riverside	38	68
Santa Barbara	46	68
San Bernardino	38	68
San Fernando	38	68
Santa Ana	38	68

LOCAL FORECAST.

For Los Angeles and vicinity: Partly cloudy Sunday; moderate to fresh westerly winds.

STATE FORECAST.

SAN FRANCISCO, March 8.—Weather forecast for San Francisco and vicinity: Fair Sunday; moderate westerly winds.

Southern California: Partly cloudy and occasionally threatening Sunday; moderate to fresh westerly winds.

Sacramento and Santa Clara valleys: Fair Sunday; light to fresh winds.

San Joaquin Valley: Fair and cooler Sunday; light to heavy frost in the early morning; moderate northerly winds.

ARIZONA FORECAST.

WASHINGTON, March 8.—Forecast for Arizona: Fair Sunday and Monday; not much change in temperature.

SUN AND MOON.

For Los Angeles (Normal standard 120th Meridian time): March 9, sun rises 6:11 a.m., sets 6:06 p.m. March 10, moon rises 11:39 a.m., sets 2:13 a.m. March 10.

COLORADO RIVER.

YUMA (Ariz.) March 8. — [Exclusive dispatch from the U. S. Reclamation Service.] Gauge reading of Colorado River, 18.0 feet.

TEMPERATURES.

	Max.	Min.		Max.	Min.
Abilene	80	44	Omaha	52	30
Amarillo	68	34	Philadelphia	46	32
Boston	42	30	Pittsburg	46	32
Chicago	46	32	Portland, Or.	52	42
Cincinnati	46	32	Rapid City	52	30
Dallas	68	42	Reno	52	30
Denver	52	30	Roswell	68	34
Dodge City	52	30	Salt Lake City	52	30
Eureka	46	42	San Diego	58	46
Flagstaff	52	30	San Francisco	52	42
Fresno	68	42	Seattle	52	42
Galveston	68	46	Spokane	52	30
Havre	52	30	Tacoma	52	42
Helena	52	30	Tucson	68	34
Huron	52	30	Tulsa	68	42
Kansas City	52	30	Walla Walla	52	42
Knoxville	46	32	Washington	46	32
Los Angeles	68	46	Wichita	52	30
Louisville	46	32	Williston	52	30
Memphis	46	32	Winnipeg	52	30
Modena	68	34	Yuma	68	46
Mt. Wilson	58	46	Lodge, Cal.	68	42
New Orleans	68	46	Lone Pine, Cal.	68	42
New York	46	32	Red Bluff, Cal.	68	42
Oklahoma	68	42	Santa Cruz, Cal.	58	46

—Below zero.

VITAL RECORD.

MARRIAGE LICENSES.

The following marriage licenses were issued yesterday; name and age given.

ADKINS—MYRA, Long Beach, 19; Ruth Elam, 19.
CHAPMAN—SOUTH, Gail B., Claremont, 20; Esther Hall, 20.
CHERRY—HOWE, Fred J., Cherry, 20; Elizabeth Howe, 27.
CHRISTAL — COLLETTE, John C., Crystal, 39; Etta M. Collette, 29.
DARCH—LARCH, Elmer Dalrich, 26; Ruth Larch, 24.
EFFEY—WEST, William Henry, 23; Nellie V. West, 20.
GALLUP—HERNANDEZ, Rafaelo Chivez, 21; Maria Hernandez, 18.
HAMMUCK—TUCKER, Asa D. Hammuck, 45; Anna B. Tucker, 47.
HENDRICKSON—BAXTER, Nathaniel Hendrickson, 30; Matilda M. Baxter, 28.
HOGUELIN—GOSSELIN, Victor Hoguelin, 30; Lucie Gosselin, 20.
KNIGHT—KNIGHT, Albert M. Knight, 29; Blanche Knight, 30.
LEFFERING — WRIGHT, Alice M. Leffering, 39; Jesse Wright, 40.
MARTIN—MAY, Bryant L. Martin, 24; Jennie May, 24.
MAXIM—LOCKE, Laurel L. Maxim, 22; Doris G. Locke, 19.
McKINNAN — SMITH, John C. McKinnan, 45; Mary G. Smith, 45.
MENDON — WALTERS, Nathaniel Mendon, 21; Grace Walters, 19.
MONTGOMERY — SMITH, John G. Montgomery, 37; Alta M. Smith, 36.
MORRISON—ALAMARIO, Jose Morrison, 23; Tiyoko Alamario, 19.
PLANTE—LOFTUS, Willis F. Plante, 31; Nellie E. Loftus, 28.
TIMBERLAKE — MORGAN, Roy W. Timberlake, 22; Edna M. Morgan, 20.
WADE—MOORE, Wilson R. Wade, 29; Camille A. Moore, 28.
WOOD—LAND, Allen Wood, 27; Callie Land, 31.

BIRTHS.

Names, sex, place and date of birth.

BIRD, Mr. and Mrs. William, Boy, 1349 Country Club drive, March 6.
BRADBURY, Mr. and Mrs. Charles G., Daughter, Clara Barton Memorial, March 3.
BYRNE, Mr. and Mrs. Leslie, Daughter, Angelus Hospital, March 6.
BYANE, Mr. and Mrs. Howard, Daughter, 6832 W. 83d street, Inglewood, March 7.
FAIRBANKS, Mr. and Mrs. Clark, Boy, 1016 Union avenue, February 19.
GIBSON, Mr. and Mrs. Albert, Boy, 243 North Gordon, Mr. and Mrs. Robert, Daughter, Angelus Hospital, March 6.
HICKEY, Mr. and Mrs. Thomas, Daughter, 716 Bonnie Brae street, March 4.
HOWELL, Mr. and Mrs. Franklin, Daughter, Good Samaritan Hospital, March 7.
JOHNSTON, Mr. and Mrs. William, Boy, California Hospital, March 6.
KOSLAN, Mr. and Mrs. Herman, Boy, Angelus Hospital, March 6.
WHITE, Mr. and Mrs. James, Boy, Van Nuys, March 2.
ZIEGLER, Mr. and Mrs. Harry, Boy, 1054 Florida street, March 7.

DIVORCE SUITS FILED.

HAWKINS, James against Marguerite.
HOWCRAFT, Alice against Jack T.
JAFFEE, Hazel against Jack.
KAUFFMAN, Clara against Charles H.
PFEIFFMAN, Lena against George A.
WELLS, Ethel against Walter F.

DIVORCE DECREE GRANTED.

CROSBY, Margherita from Mason.

OFFICIAL DEATH LIST.

Name and place of death—	Age.	Date.
BACON, Rachel, Los Angeles	79	March 6
BREWER, Robert, Los Angeles	60	March 6
BRYSON, Myrtle, Los Angeles	30	March 6
CURLSON, Louis, Los Angeles	30	March 7
CRANE, Charles, Los Angeles	65	March 6
DUNGAN, Lydia, Los Angeles	60	March 6
JONES, Minnie, Los Angeles	40	March 6
JOHNSON, Hattie, Los Angeles	79	March 6
KEIR, Rachel, Los Angeles	60	March 6
MADISON, John, Los Angeles	60	March 6
NICHOLS, Judson, Los Angeles	64	March 6
PERTHAM, Phoebe, Los Angeles	68	March 6
SMITH, Alfred, Los Angeles	68	March 6

To the Wife of One Who Drinks

I have an important confidential message for you. How to conquer the liquor habit in three days and make home happy. It will come in a plain envelope. Wonderful, safe, lasting, reliable, inexpensive method guaranteed. Write Edw. J. Woods, DC-532, Station E, New York, N. Y. Show this to others.

CAMPBELL METHOD -NO- Roof
Teeth Extracted FREE
Set of Teeth, $5.
Whalebone Plate, Unbreakable, Natural Gum, Double-Suction $7
SPECIAL OFFER $14
Aluminum Plate ..... Cleanest, lightest, most satisfactory plate made. Absolute fit and satisfaction guaranteed.
Gold and Porcelain Crowns, Best Bridge Work $5
My practice is limited to High-class Dentistry only—at prices everyone can afford.
DR. CAMPBELL
437 S. Broadway.
PAINLESS DENTIST
Office Hours: 8:30 to 5:30. Home Phone

PURE BLOOD

From the blood all the solid tissues take their food and oxygen. Unless the blood is pure a healthy condition is utterly impossible. If you have dry, rough skin, pimples on the face, swollen glands, boils, carbuncles, sores, ulcers, sallow skin and gall; if you have catarrh and feel all another way; if you cannot eat right, sleep right or work right, it is because your blood is poisoned. S. S. S. bottle; lasts about a month. This remedy is guaranteed purely vegetable and to contain no mercury, potash or other mineral. Write our physicians about your case, they will be glad to advise you without charge. Book mailed free. SWIFT SPECIFIC CO., 202 Ack Street, Philadelphia, Pa. Sold at The Owl Drug Stores.

GALLAGHER'S FURNITURE AND UPHOLSTERING SHOP.
MATTRESS AND COUCH FACTORY. CUSHION WORK AND PILLOWS.
Bed Springs tightened, brass beds refinished. Mattress renovating, furniture repairs.
Phone 54788. 1849 S. Figueroa.

The Pinkest Automobile Section in the Sunday Times.

The Humphrey RADIANTFIRE Gas Heater
has solved the heating problem in thousands of homes this winter. It is just the thing for these cool mornings and evenings. The RADIANTFIRE is the only heater that converts all of the energy in the gas, to cheerful, glowing, Radiant heat. It produces the same comfortable feeling you experience when sitting before a wood burning fireplace, but you do not have the smoke and dirt.
The RADIANTFIRE is finished in several colors to harmonize with the surroundings.
IT IS ABSOLUTELY ODORLESS
A Heater for every home and appropriate for any room in the house.
Make Your Fire Place Practical

The RADIANTFIRE makes an ideal heating system for homes, bungalows, apartments and stores.
SEE OUR DEMONSTRATION AT
THE BEACON LIGHT COMPANY
Everything Gas and Electric
Los Angeles Gas Appliance Company
636 South Hill Street
Main 856 62304

BETTER THAN CALOMEL
Thousands Have Discovered Dr. Edwards' Olive Tablets are a Harmless Substitute
Dr. Edwards' Olive Tablets—the substitute for calomel—are a mild but sure laxative, and their effect on the liver is almost instantaneous. They are the result of Dr. Edwards's determination not to treat liver and bowel complaints with calomel. His efforts to banish it brought out these little olive-colored tablets.
The pleasant little tablets do the good that calomel does, but have no bad after effects. They don't injure the teeth like strong liquids or calomel. They take hold of the trouble and quickly correct it. Why cure the liver at the expense of the teeth? Calomel sometimes plays havoc with the gums. So do strong liquids. It is best not to take calomel, but to let Dr. Edwards' Olive Tablets take its place.
Most headaches, "dullness" and that easy feeling come from constipation and a disordered liver. Take Dr. Edwards' Olive Tablets when you feel "loggy" and "heavy." Note how they "clear" clouded brain and how they "set's up" the spirits. 10c and 25c a box. All druggists.

Ladies A Word With You About Your Skin

WHY not make Cuticura Soap your every-day toilet soap, assisted by Cuticura Ointment and Cuticura Talcum, now and then as needed, and have in most cases a clear fresh complexion, a clean scalp free from dandruff and itching, good hair, soft white hands and a wholesome skin free from blemish, without resorting to tiresome, expensive "beauty" fads? Cuticura costs little and does much. Sample each free by mail of "Cuticura, Dept. G, Boston." Sold everywhere, price 25 cents each.
Cuticura Talcum Powder
Do not fail to test the fascinating fragrance of this exquisitely scented face, baby, dusting and skin perfuming powder, delicate, delightful, distinct, it imparts to the person a charm incomparable and peculiar to itself.

—TEETH $5.00—
Best Set $7
My Extremely Low Prices:
Best Set of Teeth $7.00
Gold Crowns ($2 to $4) $3.00
Bridge Work ($2 tooth) $2.00
Porcelain Crowns $3.00
Gold Fillings ($1 up) $1.00
Silver Fillings ($1 up) $1.00
Synthetic Porcelain Fillings $1.00
Silver Fillings $0.50
Gum Boils $1.00
Treating Pyorrhea $3.00
Crown Removed $1.00
Tooth Extracted $1.00
No charge for Painless Extracting and Cleaning, when other work is contracted for.
X-RAY DIAGNOSIS.
Old Gold is valuable. I pay cash or allow you best value for it in exchange.
LIBERTY BONDS ACCEPTED.
NOT A DENTAL PARLOR. A private high-class, up-to-date, SANITARY dental office, with certified instruments and professional operators whom you will not be ashamed to have perform your work.
EXAMINATION FREE. Hours 8:30 to 5:30.
DR. FAIRFIELD
302 to 308 Pantages Theatre Bldg.
336 South Broadway. Phone 62306

DRS. SHORES & SHORES
THE RELIABLE SPECIALISTS FOR Men and Women

When you tell your troubles to a doctor you want to know WHO HE IS, and that he is reliable and will treat you absolutely on the square. Look at Drs. Shores' record of 35 YEARS OF CONTINUOUS SUCCESS As SPECIALISTS. Do not invite permanent invalidism by neglect, but come and see if and how you can be cured or benefited. Consultation FREE. Low rates, up-to-date treatment, electricity, etc. Medicines free to patients. Our Specialties: Catarrh, Deafness, Uraemia, Head Noises, Asthma, Hay Fever, Rheumatism, Brights Disease, Diabetes, Insomnia, Piles, Goitre, Consumption, Epilepsy, Eczema and other Chronic Diseases of the Nerves, Skin, Blood, Stomach, Bowels, Heart, Lungs, Bladder, Kidneys and Liver. Rooms 602-4-5 Lissner Bldg., 324 S. Spring St., Los Angeles. Hours, 9 to 5; Evenings, 7 to 8; Sundays 10 to 12.

CURED OF
KIDNEY TROUBLE
I had kidney trouble all my life, and doctored with many doctors, with no results, so I tried the remedies of the FOO & WING HERB CO. of 342 S. Olive St., Los Angeles. I now am well and strong.
(Signed) KATHERINE G. JONES.

JAMES WEBB COMPANY
EXCLUSIVE... ENGRAVERS STATIONERS
324 HILL ST.

OPERATING
ANCHOR DENTURE PLATE -NO- ROOF
Done entirely by proprietor. Why depend on the work of disinterested operators?
Scientifically made, this ROOFLESS PLATE is admittedly the best achievement of Dental skill. Holds like an anchor when made in
The NEW ANCHOR WAY
Come here in the morning, have your old teeth extracted FREE, and return home at night with a NEW set that fits perfectly. Lost teeth replaced without plates—loose teeth made firm and strong—decayed teeth saved. Extractions and dental surgery made PAINLESS.
Dr. B. C. Sutherland
320 South Broadway.
Opposite Hamburger's Dept. Store.
Phone Main 1008.
Hours, 8:30 a.m. to 5:30 p.m.

D. BONOFF
FURRIER
LATEST FUR FASHIONS.
New Location
320 S. BROADWAY Phone 12013

Cancer Can Be Cured

Hundreds of our cured patients verify this fact. Physician in attendance. The DR. W. S. BRIDGE CANCER CURE, Main 6847.
Rooms 605-06 Majestic Theater Bldg.
842 So. Broadway.

The jewelry store visitors to California always enjoy.
Brock and Company
"The House of Perfect Diamonds"
437-439-441 BROADWAY

CHICHESTER S PILLS
THE DIAMOND BRAND.
Ladies! Ask your Druggist for Chi-ches-ter S Diamond Brand Pills in Red and Gold metallic boxes, sealed with Blue Ribbon. Take no other. Refuse dangerous substitutions and imitations. At Druggists everywhere. 10,000 Testimonials. Name this paper. Ask for CHI-CHES-TER S DIAMOND BRAND PILLS, for 25 years known as Best, Safest, Always Reliable
SOLD BY DRUGGISTS EVERYWHERE

Reed Bros & Albin
Complete Funeral as low as $75.
Lady Attendant.
1145 So. Flower Street.
Phone 12110.
Undertakers

PARKER'S HAIR BALSAM
A toilet preparation of merit. Helps to eradicate dandruff. For Restoring Color and Beauty to Gray and Faded Hair. 50c and $1.00 at druggists.

THE GUMPS—BACKWARD, TURN BACKWARD, O TIME, IN YOUR FLIGHT!

What Air

AMERICAN

Official Revelation of the World's Need

A notable impulse to the more or less nebulous plans previously formulated for our peace-time air service has just been given by the practical demonstration of the needs for a real, down-to-the-minute air patrol along our 1500 miles of troublesome Mexican border.

The predictions of men who knew and the suspicions of many others have been finally confirmed by the official declaration of Collector of Customs Elliott that smuggling from Mexico by means of airplanes has been successfully carried on during the last few months, and gives promise of quickly getting beyond control unless swift measures are taken.

The rapidly-increasing use of the airplane, greatly augmented since the signing of the armistice by the release of thousands of young officers from the service and the sale of large numbers of government surplus planes, has given certain gangsters, just south of the international line a splendid opportunity to secure serviceable airplanes and adequate training in their use. They have not been slow to avail themselves of it, judging by the record of smuggling of contraband across the border has long been a most profitable occupation and one whose businesses and get-rich-quick methods appealed to the daring ingenuity of the Mexican outlaw and

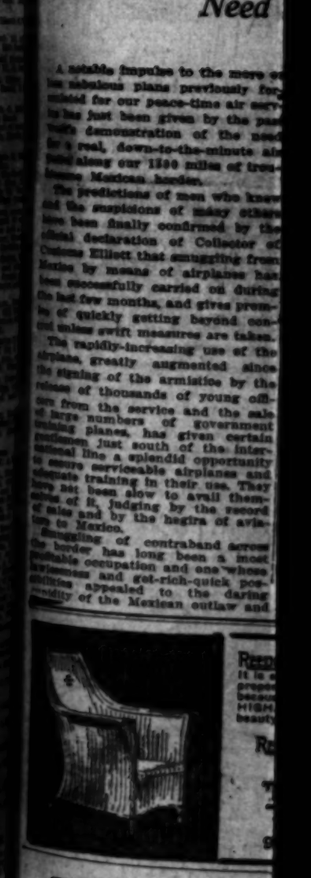
The "Str
Boot of French Process Black
of Black Custom Calfskin
of Brown Cordovan .....
Wetherby-Kay
Sole Agents for Johnston &
416-418 West Se
Los Angeles, C

Editorial Section

Los Angeles Sunday Times

Part II: 12 Pages
THE CITY AND SUBURBS.

VOL. XXXVIII. SUNDAY MORNING, MARCH 9, 1919. POPULATION | By the Federal Census—(1910)—[illegible] | By the City Directory—(1918)—[illegible]

What Air Bandits on the Mexican Border are Doing and May Do if These Projected Aerial Patrol Plans Fail.

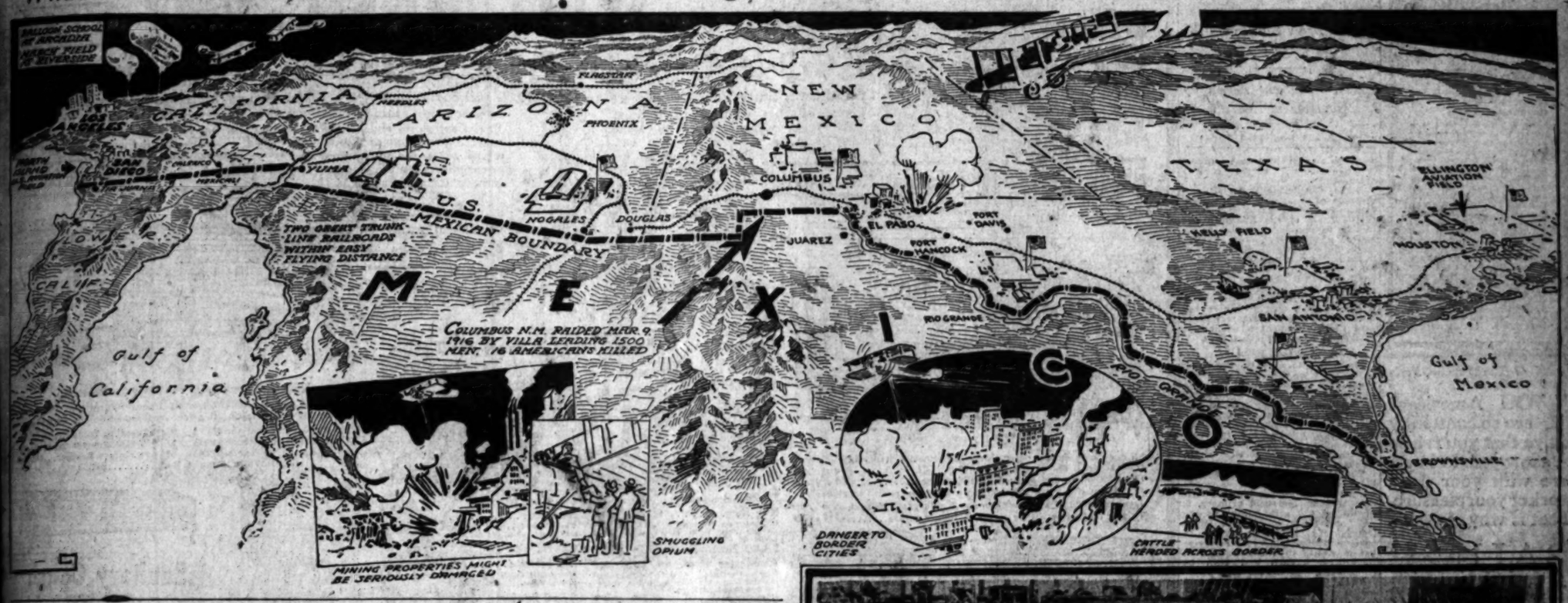

AMERICAN AIR SERVICE HANGS IN BALANCE

Official Revelations of Border-Running by Airplane and Projected Formation of the World's First International Aerial Police Force Drives Home Need for Immediate, Intelligent Government Action.

BY WILLIAM M. HENRY.

...ible impulse to the more or ...rous plans previously for... for our peace-time air serv... just been given by the past ...demonstration of the need ...real, down-to-the-minute air ...along our 1500 miles of trou... Mexican border.

...predictions of men who knew ...the suggestions of many others ...been finally confirmed by the ...declaration of Collector of ...Elliott that smuggling from ...by means of airplanes has ...successfully carried on during ...last few months, and gives prom... of quickly getting beyond con... unless swift measures are taken.

...rapidly-increasing use of the ...has greatly augmented since ...signing of the armistice by the ...of thousands of young offi... from the service and the sale ...large numbers of government ...planes, has given certain ...just south of the inter... like a splendid opportunity ...serviceable airplanes and ...training in their use. They ...not been slow to avail them... of it, judging by the record ...made by the hegira of avia... in Mexico.

...smuggling of contraband across ...border has long been a most ...occupation and one whose ...and get-rich-quick pos... appealed to the daring ...of the Mexican outlaw and the American soldier of fortune. The sale of opium, jewelry and other dutiable goods smuggled across the line brings a fat profit, and contraband coolie labor safely landed on this side is worth a tidy sum per head.

Mexico secured a number of airplanes before the war, and also during its progress, and this number is being rapidly augmented by the sale of thousands of training planes at the Texas fields, planes which are antiquated as far as usefulness to the army is concerned, but which are good for a whole lot of flying in civilian hands.

SERIOUS SITUATION.

At the present time our 1500 miles of border line is patrolled by a large number of automobiles, more or less efficacious against the ordinary methods of smuggling, but as helpless as a lot of cripples against the swift and high-flying airplane, which can cross the border at great altitude night or day, make a landing on the American side to deliver contraband, and get up again without a chance of being caught.

The other danger, one certainly more remote, but one which possesses even more grave possibilities, is the danger of a second Columbus raid, this time by air. The damage that could be done by one wild Mexican bandit with an airplane and a little high explosive is appalling to contemplate, and our border cities are at present quite defenseless against such attack.

AERIAL PATROL.

The only method by which such aerial outrages on law and order can be efficiently guarded against is the establishment of an aerial patrol from San Diego to the Gulf of Mexico by modern battleplanes equipped with machine guns. Such a patrol has been urged by army officials, and will be given an additional boost by Mr. Elliott at the custom's collector meeting to be held shortly in New York City. The local customs collector has already recommended it to the Treasury Department.

The one thing that stands in the way of such a patrol is the small-bore, narrow-gauge policy pursued by the powers that be in Washington, who persist in refusing to listen to the advice of the men who know the problems of the air service and the things that it needs to preserve it and keep it efficient. The idea of men who thought that the Liberty motor was applicable to all types of aircraft trying to lay sane and sensible plans for the future of such a delicately organized and highly specialized form of endeavor as the air service would be laughable were it not tragic.

AIR SERVICE CRISIS.

Right now the life of the air service is admittedly at stake. Only the filibuster which marked the closing of the Sixty-fifth Congress saved it from the disastrous result which would inevitably have followed upon the passing of the army bill introduced by Mr. Dent upon recommendation of the General Staff. It was a bill which struck squarely at the throat of the air service.

The chief difficulty with Washington seems to be that the gentlemen of gold braid and mahogany desks seem to regard their own knowledge as of considerably more value than that of Maj.-Gen. Kenly, despite the fact that the head of the Department of Military Aeronautics has a better first-hand understanding of conditions than any one else in the country.

Gen. Kenly is himself a practical flyer. He has spent hundreds of hours in the air, has made tremendously long cross-country flights, has gone through the entire course given to pilots in training and knows the practical problems of the flyer as well as the mechanical and administrative difficulties which beset the air service.

It was Gen. Kenly who last week authorized the continuation of the California flying fields in the face of a whole flock of distinguished politicians from Texas who succeeded in filling up that well-known State with flying schools in war time, and had hopes to continue them despite the universally recognized superiority of the California fields from every point of view.

What little worry Congress and the General Staff do waste on the air service is misplaced, largely through lack of knowledge of conditions. They are spending considerable time on the designing and building of airplanes and on the number of flying officers to be retained in the service, but are overlooking that part of the air service without which airplanes and flyers are practically useless, the enlisted personnel.

THE REAL PROBLEM.

The real problem of the peace-time air service as seen by men like Gen. Kenly is not the problem of airplanes or of flyers as much as it is a problem of enlisted men. It is the enlisted men who form the backbone of this branch of the service even to a greater degree than in any other branch, for the enlisted man of the air service is a mechanic of high ability, whose knowledge is the result of years of apprenticeship in his particular line.

In order to maintain an air school of any size, such as we have at Rockwell Field, March Field and Mather Field in California, there must be kept in the service experts and specialists in a number of different lines. Keeping them in the service during war times was a simple matter, but now that peace is here these mechanics have a natural desire to get out where they can earn as much money in a week as they can get in a month in the army.

The school must have expert machinists, lathe men, metal workers, magneto specialists, foundrymen, welders, vulcanizers, woodworkers, cabinet makers, airplane riggers, parts inspectors, coppersmiths, electrical specialists and high-priced men in other lines. These men are not going to be satisfied on present army pay when they all have jobs paying from $4 to $8 a day waiting for them as soon as they can get out.

Unless the air service can be so organized as to give these men the increased pay which they deserve, and provide them with a real career, they simply will not stay in the service, and their passing from it means the passing of the efficiency of the service, for they cannot be replaced. The air service is no place for apprentices and only these experts will do.

HIGHLY SPECIALIZED.

When those who are in charge of the reorganization of our air service learn that it is a highly specialized organization, the lowliest member of which must be an expert in some line which requires years of apprenticeship, then, and only then, will the future of this branch of the service be assured. To organize the air service on the same general lines as the remainder of the army is worse than folly.

From the bottom to the top of the air service the men and officers have more responsibility and are required to possess more knowledge than men of similar rank in other branches of the service. Take our California air fields, just as an example. March Field, at Riverside, is commanded by a major. Under him are 250 officers and student officers and over 500 men, as well as 250 airplanes.

Rockwell Field at San Diego, undoubtedly the finest aerial gunnery and pursuit school in the country, is commanded by a lieutenant-colonel, who has approximately 300 officers, 1500 men and $5,000,000 worth of airplanes, in addition to hangars, machine shops and other equipment running up into the millions. Compare his responsibility with that of a lieutenant-colonel of infantry or artillery.

There are individual men, some of them privates and a few of them corporals and sergeants, at these various air schools who are expert vulcanizers, and save the government probably $100 a day by fixing up the expensive airplane tires which would otherwise be thrown away or salvaged as junk. Those men get at the most $50 a month in the service, and can double that any month in the year on the outside.

The present constitution of an aero squadron, as far as noncommissioned men is concerned, comprises four master signal electricians, who receive $84 a month; eighteen first-class sergeants at $84 a month; fourteen first-class sergeants at $4[illegible] a month, about thirty corporals and eighty privates. Upon these men devolves the duty of keeping our aircraft in shape to fly.

There is only one method by by which these men can be kept in the service during peace times and that is by giving them a chance to learn to fly, thereby advancing themselves in rating and giving them an opportunity to receive the extra pay which goes with flying duty. Under such conditions they would remain and the government would retain the men whose valuable experience will be much needed in the future.

A pilot who would rise from the ranks would unquestionably be of tremendous value to the service. Most of our present-day pilots are fine flyers but only mediocre mechanics and when they take a cross-country trip of any length must al-

(Continued on Second Page.)

Factors in and Reasons for a Great American Air Service.

The large drawing, by Charles Owens, Times staff artist, shows actual and potential conditions along the Mexican border and the manner by which it is proposed to combat them—by aerial patrol stations scattered along the international boundary (marked by flags.) Under this is a view of the shops at North Island where skilled mechanics—men most vital to the service—are assembling and repairing airplanes. In conference below, left to right, are Lieut. Georgis Abetti of the Italian commission; Lieut.-Col. William Thaw, American ace, formerly of the Lafayette Escadrille and now executive officer at Rockwell Field; Col. H. H. Arnold, chief of the western division of the air service; Lieut.-Col. L. J. Mygatt, commanding officer at the Arcadia Balloon School. This picture was taken at the recent air circus at Arcadia.

CALIFORNIA TO TRAIN FLYERS.

Under the present plans for the development of the Air Service as announced by Maj.-Gen. William L. Kenly, Director of Military Aeronautics, last week, California is to become the chief training ground for the aviators of the future. Every air field in California has been made permanent, a rare tribute to their efficiency. At the present time Arcadia is a balloon school, Mather Field at Sacramento and March Field at Riverside are preliminary training schools and Rockwell, Ream and East fields at San Diego are schools for pursuit pilots. It is expected that under the new plans aviators will be trained from the ground up without leaving the borders of the State, the chances being that Mather Field and Arcadia will continue in their present status, Riverside be made an advance school for observation and reconnaissance work, and the Rockwell and subsidiary fields retained for pursuit work, aerial gunnery and possibly bombing. Cross-country work will be indulged in between the various schools.

REEDCRAFT has EARNED its title as the aristocrat of reed furniture. It is selected by the owners of a surprising proportion of America's best homes, not because of high cost, because it is NOT HIGH. Its choice rests on sheer merit—beauty, dignity and finish.

REEDCRAFT is sold only at our shops.

THE REEDCRAFT CO. Inc.
937-939 South Broadway.

THE JOHNSTON & MURPHY SHOE

The "Strand"
...of French Process Black Calfskin $14.00
...Black Custom Calfskin $13.00
...Brown Cordovan $14.50
Wetherby-Kayser Shoe Co.
Sole Agents for Johnston & Murphy Shoes for Men.
416-418 West Seventh Street
Los Angeles, California.

The AMPICO Reproducing Piano
INFORMAL DEMONSTRATION AT ANY HOUR
You Are Cordially Invited

Exchange Your Piano
For the
Chickering-Ampico

Imagine that on a quiet evening in your home, as you lay aside your book and close your eyes for a moment, a soft chord is struck on your piano—
A great pianist interprets the thought of a master composer as you listen, spellbound, to the ebb and flow of the harmony as it is woven in the beautifully colored fabric of the composition.
In no realistic way can we describe to you the wonder of the Ampico Reproducing Piano—an almost human mechanism installed in the world-renowned Chickering Piano, to the end that a dream of the ages has become a definite reality.

¶ *The Chickering-Ampico can be had in both the Upright and Grand styles. May we send you a beautiful art catalog and price list? Our strictly one-price-to-all plan of piano-selling will also interest you.*

Easy Terms Arranged

FRANK J. HART
SOUTHERN CALIFORNIA MUSIC COMPANY
332-334 SOUTH BROADWAY, LOS ANGELES.
"Established 1880"

IF too thin, your dressmaker or tailor can supply the deficiencies, but the overfat carry a burden they can not conceal.

There is but one alternative,—reduce! To do so it is no longer necessary to go in for starvation dieting and exhaustive exercising. There is now a safe, sure, easy, pleasant way. Just take one little harmless Marmola Prescription Tablet after each meal and at bed time and you'll literally see your fat vanish. Each tablet contains an exact dose of the same harmless ingredients that made the original Marmola prescription capable of reducing the overfat body at the rate of two three or four pounds a week without the slightest ill effects. Ask your druggist for Marmola Prescription Tablets; or send to the Marmola Co. 42 Garfield Building, Detroit Mich., and you will receive for the price (full case—enough to start you well on your way to happiness. Try it.

47 Rue Blanche, Paris

YOU Americans are so constantly active that you refuse to allow pain to interfere with your day's work or your pleasure. That is why my

BAUME ANALGÉSIQUE BENGUÉ

has been so remarkably successful in the United States, as it has always been in France.

It relieves the pain of headache, lumbago, rheumatism, sciatica or neuralgia, and you will also find it most useful, I know, in checking colds and catarrh.

Pion de 1re Classe Paris

Thos. Leeming & Co.
American Agents, New York

Dandruff Surely Destroys the Hair

Girls—if you want plenty of thick, beautiful, glossy, silky hair, do by all means get rid of dandruff, for it will starve your hair and ruin it if you don't.

It doesn't do much good to try to brush or wash it out. The only sure way to get rid of dandruff is to dissolve it, then you destroy it entirely. To do this, get about four ounces of ordinary liquid arvon; apply it at night when retiring; use enough to moisten the scalp and rub it in gently with the finger tips.

By morning, most if not all, of your dandruff will be gone, and three or four more applications will completely dissolve and entirely destroy every single sign and trace of it.

You will find, too, that all itching and digging of the scalp will stop, and your hair will look and feel a hundred times better. You can get liquid arvon at any drug store. It is inexpensive and four ounces is all you will need, no matter how much dandruff you have. This simple remedy never fails.

Cocoanut Oil Fine For Washing Hair

If you want to keep your hair in good condition, be careful what you wash it with.

Most soaps and prepared shampoos contain too much alkali. This dries the scalp, makes the hair brittle, and is very harmful. Just plain mulsified cocoanut oil (which is pure and entirely greaseless,) is much better than the most expensive soap or anything else you can use for shampooing, as this can't possibly injure the hair.

Simply moisten your hair with water and rub it in. One or two teaspoonfuls will make an abundance of rich, creamy lather, and cleanses the hair and scalp thoroughly. The lather rinses out easily, and removes every particle of dust, dirt, dandruff and excessive oil. The hair dries quickly and evenly, and it leaves it fine and silky, bright, fluffy and easy to manage.

You can get mulsified cocoanut oil at most any drug store. It is very cheap, and a few ounces is enough to last the whole family for months.

USED FIFTY YEARS

SSS

FOR CATARRH

AT ALL DRUGGISTS

TO SAVE OUR AIR SERVICE.

Mighty New Fighting Arm to in Grave Danger.

Present Army Bill Would All but Wipe it Out.

Quick, Intelligent Action by Government Needed.

(Continued from First Page.)

ways be accompanied by an expert "trouble shooter," usually a sergeant.

Eddie Rickenbacker is just an example of what a good mechanic can do in the way of efficiency. It is the boast of the American ace that by paying close attention to his motor, a 220-horse-power, Hispano Suiza, he was able to get 120 flying hours out of it, whereas the average life of a motor of this type at the fighting front is less than ten hours. As these motors cost the government several thousand dollars apiece it can be seen that an air service made up of expert mechanics could save the government a whole pile of money in a very short time.

ARMY BILL HITS IT.

The bill to reorganize the army and place it on a peace-time basis, which was held over until the next session of Congress by the filibuster of last week, not only fails to recognize the necessity of providing more noncommissioned officers per squadron and better pay for them but in addition takes a swipe at the officers and the air service as a whole.

The air service itself instead of being recognized as a separate branch of the service like the cavalry, infantry and field artillery, is placed on the same status as the ordnance, Signal Corps and motor transport. No officers are allowed to be commissioned in the air service but must win their commissions in some other branch and then be transferred.

Then, to cap the climax, no officer is assigned to the air service permanently, but officers from the other branches can be temporarily detailed to the air service for not more than four out of any period of six years. Thus an officer would have first to win his commission in some other branch, transfer to the air service for four years, and then just as he was beginning to be of real value to the service, go back to his original branch of the service for two years more.

This bill works an injustice on the air service as a whole and had it passed would undoubtedly have been followed by wholesale resignations by officers and demands for discharge by the vast majority of the expert enlisted men upon whom so much depends. It is rather a severe blow at those who have the best interests of the aviation service at heart and looks as though the government proposed to go ahead and muddle with the peace-time air service just as it hopelessly mussed the war programme.

WEATHER MAN BIG AID TO AVIATORS.

HE HELPED 'EM LICK THE HUN AND IS NOW BOOSTING FOR PEACE AIR SERVIE.

The arrival in Los Angeles of Karl Rupert, recently a master engineer in the First Gas Regiment under Brig.-Gen. A. A. Fries, has brought out the fact that among the silent forces which helped toward the Allies' victory, the work of the United States Weather Bureau was one of the important factors. Observer Rupert, who will be connected with the local branch of the United States Weather Bureau for a short period, is one of the 150 Weather Bureau men furloughed from the bureau's formal military service in the army and navy.

Speaking of the importance of the Weather Bureau in the great war, Dr. Ford A. Carpenter, meteorologist of the United States Weather Bureau in Los Angeles, yesterday said that never before in the history of war has the weather proved such a potent factor, this being due to the use of planes, dirigibles, captive balloons, gas and high-power artillery. As early as 1915 Dr. Carpenter began giving instruction in aviation meteorology at San Diego, at the military training camp at Monterey and at the University of California. Shortly preceding the war the government bureau furnished instructors for flying schools in Texas and for general classes in meteorology for army men, conducted at Washington.

MILITARY METEOROLOGY.

This work was the nucleus for military meteorology, and out of 1800 men the Weather Bureau contributed more than 100 experts, versed in military aeronautics. Later these instructors and their pupils co-operated with the Weather Bureaus of Allied nations, and the military commanders on all fronts were provided with weather, wind and pressure forecasts for from four to forty-eight hours in advance.

"Weather control as an important factor in military observations on land and sea has long been realized," said Dr. Carpenter, "but the work of the military meteorologist was greatly expanded by the two notable advances in warfare, the use of gas and of high-power guns. So accurate were the wind forecasts preceding gas attacks that I have heard of no instance in which an incorrect wind forecast proved disastrous to our army. In the plottings of the trajectories of the long-range artillery and in the use of anti-aircraft guns, the greatly decreased atmospheric pressure in the upper air was a most important feature. In the early days of aerial navigation successful flights were possible only during propitious weather, but with the development of improved engines and rational models of aircraft, it has become possible to take advantage of adverse weather conditions."

Dr. Carpenter said that in case the airplane is ever again needed by Uncle Sam in war it will prove of inestimable aid, largely because of what science has discovered concerning atmospheric phenomena.

ECLIPSE WRIGHTS' DREAMS.

"It is in time of peace, however, that the airplane will come into its own," continued Dr. Carpenter, "and I believe that all the dreams of the Wright brothers will be eclipsed. For pleasure and for business and industrial purposes the airplane, aided by practical knowledge of meteorology, is destined to play a tremendous part in the progress of civilization. Even during the last year preparations have been made by the United States Weather Bureau for special forecasts for the benefit of flyers along newly established mail routes. Forecasts were made for the routes from Washington to New York and from New York to Chicago. Forecasts for other routes are to be issued as fast as the routes are established. Similar observations to those made in the East are being made, several times daily, at Arcadia for the use of the balloonists there. It is easily possible now for an aviator to rise from one level to another by taking advantage of the forecasts to evade storms and fogs.

"It will be a great day—and one probably not far distant—when our aerial fleets of peace will traverse the skies, carrying passengers, produce, machinery and mail with no danger of collision or of snow drifts or washouts to hinder the course of the carriers. Aerial routes have already been surveyed, and are being mapped from Chicago to San Francisco, from San Francisco to Los Angeles and from Seattle to Los Angeles. This surveying was accomplished by aviators and the mapping, also being done by aviators, is made possible through the use of the weather map."

IDEAL CONDITIONS HERE.

Dr. Carpenter said that the very conditions in the Southland that make farming hazardous, without irrigation, make Southern California an ideal locality for aviators. "Southern California is too far to the south to be affected by but few of the storms in the northern storm track, and too far north to be influenced by the storms common to regions of lower lattitudes. Besides, there are no great plains in this district that would cause the overturning of atmospheric layers by unequal heating. In 1912 the Weather Bureau undertook a series of experiments in sounding the upper air on Catalina Island. The atmosphere was measured to a height of twenty and one-half miles and nowhere were there any turbulent conditions in evidence. It can readily be imagined how the future pleasure plane will be constructed of low power, but with a wide soaring capacity, so that man will be enabled to successfully emulate the sea gull."

The Los Angeles office of the United States Weather Bureau furnished the following assistants, who served with Dr. Carpenter in Los Angeles and who were in the military service of the country during the war: Army, Arthur D. Taylor, Earl G. Gildea and Fred W. Axe; navy, William A. Maughan and David W. Sidney, Jr., the latter having met his death in September, 1918, while on duty at the San Pedro Submarine Base.

Credit at Overell's is the Short Cut to Comfort!

RECONSTRUCTION MIGHTY REDUCTIONS Smaller Payments

SPLIT PRICE SALE! Easier Terms

35% Below Competitive Prices. 35% Less Than War Values 35%

Our Gigantic Stock Valued at more than $200,000.00 and comprising the greatest variety high grade Furniture, Rugs, Stoves, etc., is offered to thrifty, appreciating Home Furnishers at a tremendous reduction in price. Profits sacrificed, and no effort spared to make this sale the greatest business we do for you. Special credit means more economy arrangements for those who cannot pay all cash.

Generous Credit $5.75 Liberal Terms $5.75

Dining Room Suites Priced at Real Savings

All our Home Outfits enter this sale at special prices and you may choose here from a very broad range. 6-ft. Fumed William and Mary Extension Table $19.40

From this price the design gradually increases in price. Jacobean finished Diner with brown Spanish leather seat. This is real value. Other styles at higher prices $6.25

$21 TEA WAGON SPECIAL $15.95

This attractive model is of the William and Mary design, beautifully finished in Jacobean. No modern home is complete without one.

$9.50 Lakeside Rocker, special $6.25

Substantially built for comfort and service. Well upholstered and properly shaped.

$12 Value Colonial Heater $9.55

Sacrifice price on the celebrated Colonial heater. Extra strong; burns either wood or coal. The ideal heater for California weather.

$3.50 Tad Sulky $2.65

The kind that the children like; strongly made; has rubber tires and runs easy.

Spring Edge Lounge $23.75

Well constructed; opens to full size bed; upholstered in the best Danish green denim.

The Peninsular Cabinet GAS RANGE $44.70

This high-class Gas Range bakes and roasts perfectly. A guaranteed gas range, made of Armco iron (rust resisting), is simple to operate and easy to clean. Can be purchased our easy payment way.

Combination Mattress Covered in Fancy Art Ticking

Made for ¾ or full sized bed—makes a resilient and comfortable mattress. Prices on all grades of mattresses reduced for this great split-price sale.

RUGS

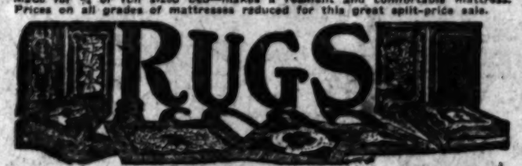

$2.25 Glendale Rag Rug..... $1.69
Cut price on every attractive close woven rag rug. Plain colors with fancy borders. 27x54 in.

$8.00 Normal Axminster Rug. $6.35
New and artistic designs in 36x62 in. Axminster rugs showing both the Oriental and floral patterns.

$10.00 Amurad Wilton Rug.... $7.95
Exclusive designs in the well known Amurad Wilton rugs that have such a wonderful color effect. 27x54 inches.

$42.50 Axminster Rug..... $38.60
Great reduction on heavy deep pile Axminster rugs in the new color creations. 9x12 ft. size.

$52.50 Body Brussels Rug.. $42.70
Closing out entire stock of high grade Body Brussels rugs. 9x12 ft. Excellent patterns.

50c Filet Net Samples..... 24c
These are 1½ to 2 yds. long; all high grade materials.

65c Bordered Marquisette..... 32c
Mercerized finish Marquisette in ecru or cream color.

$2.50 Sunfast Madras..... $1.20
Comes in green or brown colors from 45 to 50 inches wide. This makes the finest of draperies.

$10.50 Tapestry Couch Covers.. $5.25
Make your selection early, as the quantity is limited. 60 inches wide.

$15.00 Mercerized Portieres..... $7.45
Great value in heavy, close woven portieres made of reversible mercerized tapestry. Three are full width.

Phenomenal Values During the Clean-Up Week in Bedding

$6 Warmson Blanket..... $4.48
Close woven wool finished Blanket that can be used throughout the year. Gray or plaids.

$10.00 Shetland Plaid Blanket.... $6.80
Warm, heavy Blankets in assorted plaid patterns. Large sizes.

CABINET GRAND PIANO $150

Manufactured by the famous Deming Bros., (four tones); has been used; in good condition.

Large Line of Piano Players

Sold on easy terms; small payments; 40 per cent. cheaper than when new.

SILVERWARE SPECIAL.... $4.88

This celebrated Watkyns 26-piece silver set at a great bargain; gives long service.

CEDAR CHESTS

You may have your choice of any cedar chest in our entire stock without limitation at a wonderful saving.

Celebrated Congoleum Floor Covering

9 Feet Wide

LAID FREE, PER SQ. YD..... 98c

Fewer seams, lasts longer; large variety of beautiful patterns in tile and conventional designs. A most unusual bargain. Laid Free—Guaranteed.

THE MECCA FOR SHREWD BUYERS

Overell's

SEVENTH & MAIN STS.

Substantial Reductions on Bedroom Suites

A Queen Anne Suite for Your Bedroom

The most up-to-date and daintiest of all Bedroom Furniture. We carry a very complete line with all prices reduced—Nothing reserved.

$25.00 White Enamel Dresser $21.25
$24.00 Wh. Enamel Chiffonier $17.15
$22.50 Wh. En. Dress. Table $19.90
$18.00 White Enamel Bed.....$11.35
$6.00 Dressing Table Bench $4.85
$7.50 White Enamel Stand $4.85
$23.00 Princess Dresser...$18.75

$3.50 Baby's High Chair $2.40

A fine appearing, well made chair with a large, strong tray. Golden oak finish.

Sanitary Couch $8.75

Has two drop sides, opens full size bed and is equipped with helical coil springs; oxidized finish.

$26.50 Quartered Oak Pedestal Library Table $20.75

An exclusive style that will be sold only in the most refined homes. Best construction.

Telephone Stand Regular value $5.50, split-price, $3.60

A modern convenience; built strong and substantial.

$2.25 Heavy Aluminum Rice Boiler..... $1.65

All aluminum ware carefully priced; are the greatest ware and most useful utensils. Per this department a week.

CONGOLEUM Guaranteed ART-CARPETS

BELGIUM NEEDS CLOTHING.

BY MRS. WILLOUGHBY RODMAN.

Herbert Hoover has cabled that Belgium, as a nation, does not desire further charity from the world except immediate supplies of clothing, new or second hand; and Mr. Bastens, the head of the C.R.B. work "inside," who has been in Brussels during the entire period of occupation, writes:

"Our opinion is that the armistice has not put an end to misery in Belgium, but the country is courageously endeavoring to heal its wounds. Everybody seems to agree that appeals to the world's charity, which has done such wonders, must be stopped as soon as possible. The last monthly remittance received with gratitude, hope to receive in addition those for March inclusive."

As a branch of the C.R.B., therefore, the Los Angeles Committee for Belgian Relief will close its doors on March 31. We intend, however, to continue as a separate committee for relief work. We feel sure that those who have become interested in special children will not want to stop now while they still need help. We have recently received letters from charitable organizations that we have been helping, saying they hoped for our continued aid. Among these are the Albert I and Croix Mauve homes, which are providing shelter, food, clothing and education to children orphaned by the war, and the Assistance Discrete, which is aiding gentlefolk who cannot be reached through the ordinary channels of public charity and who, impoverished by the war, would have perished without this special aid.

It can readily be understood how difficult it will be for these organizations to carry on their splendid work without outside aid until their country is restored to something like normal conditions, and we, who have suffered so comparatively little through the war, must feel it a privilege as well as a duty to help those who have endured so much and struggled so bravely.

We have received letters recently from authentic sources in Belgium, saying that it is still impossible to buy many of the most necessary articles of clothing there. The country has been stripped of everything. Even the private houses were searched and mattresses, knives, forks and spoons, either silver or other metal; cooking utensils and furniture taken away by the departing Germans. Machinery was carried off or destroyed so that it will require some time before the factories can be restored to production. Twenty per cent. of the population have developed tuberculosis through lack of nourishing food; a very large number have contracted skin diseases through lack of soap, and nearly all the children are weakened by the hardships they have undergone. The whole nation has suffered a fearful strain of both body and spirit and needs our help and sympathy in the enormous task they still have in the rebuilding of their country.

The Los Angeles committee will keep open their present headquarters at 111 East Fourth street, where we shall gladly receive all voluntary contributions of clothing or money. The money will be forwarded through Baron de Cartier, the Belgian Minister at Washington.

INCORPORATIONS.

Columbia Products Company, incorporators T. E. Morgan, R. V. Teviotdale, I. E. Maxwell, R. S. Higginbotham, W. V. Salveter, T. G. Mason and S. S. Finney, capital stock $1,000,000, subscribed $140; Neff Model House, incorporators William E. Neff, Jeanette Knox and Frank G. Tyrrell, capital stock $150,000, subscribed $60,300.

DISTRICT COURT WILL SIT AT SAN DIEGO

Judge Bledsoe and the attaches of his court, will begin the March session of the United States District Court at San Diego tomorrow morning. Among the cases on the calendar are those against Juan Wachana, charged with making a murderous assault on an Indian at a Reservation; W. P. Bauer, charged with stealing and embezzling government property; Ben Angeleno, for selling liquor to soldiers, and Hamid Conja, committing a murderous assault on the high seas.

In addition, there are fourteen cases involving alleged violation of the passport law. Most of the defendants are Mexicans. There will be two civil suits tried during the presence of the court in San Diego.

FOR CHECK FORGERY.

James C. Collins, accused of forgery and cashing a check for $162 at a local bank, was held to answer yesterday by Justice Brown. The check bore the alleged forged indorsement of D. Weingarten, a local dealer. Bail was fixed at $1500 and was not furnished.

X-RAY DENTIST

15 years of practical experience, including investigating and [illegible] in almost every foreign country of the world, places me in a position to diagnose your case scientifically and correctly and enables me to perform dental operations absolutely without pain. I am prepared to give you the best dental services that skill can produce.

Radiography — The Only Reliable Scientific Method of knowing the exact condition of your teeth.

By this means we can detect diseased conditions of the teeth which are the serious healthy disorders as chronic cases of appetite, headache, neuralgia, indigestion, eyesight and energy.

Set of Teeth Choice of Natural or High Grade Gold Crowns. To those who Appreciate the Best.

Plates Repaired (like new).....$1 up Gold Crowns, 22K.....$5
Silver and Amalgam Fillings.....$1.50 Porcelain Crowns.....$5
Porcelain and Gold Fillings.....$2 up Bridgework (best).....$5
15 Years' Protective Guarantee.

Aluminum Plate, Most Sanitary, Special $12.50 to $15

You should wear an aluminum plate; it is much thinner and lighter than a rubber plate and does not heat the tissues, causing a burning sensation and sometimes a catarrhal condition and sore mouth.

PYORRHOEA Successfully Treated

Be sure you are free from this dreaded disease, which works such havoc in the mouth and causes the loss of sound teeth and often produces disease of the body by distributing its poisons to remote parts of the body. If taken in time it can be successfully treated. Come in and investigate.

EXAMINATION FREE
Hours: 8 a.m. to 8 p.m.; Open Evenings, Sunday, 10 to 12.
Phone: Fire 2613.

DR. ZIMMERMAN
928-934-936 Broadway Central Bldg. 434 South Broadway.

$10.00 GUARANTEED

MILK AND CREAM

Satisfaction Guaranteed.

BEGINNING MONDAY, MARCH 3, WE WILL DELIVER TO [illegible] WOOD. Your Patronage Will Be Appreciated. PHONE [illegible]

BURR CREAMERY CO.

198 TOWNE AVENUE, LOS ANGELES. Phones: [illegible]

Smaller Payments!

E! Easier Terms!

r Values 35%

grade Furniture, Rugs, dous reduction in prices this sale the greatest Money —we deliver them, and the

ons on Bedroom Suites

for Your Bedroom

all Bedroom Furniture. We carry ces reduced—Nothing reserved.

$6.00 Dressing Table Bench $3.95
$7.50 White Enamel Stand $4.85
$22.00 Princess Dresser...$19.75
Bed.....$11.35

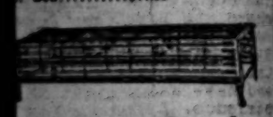

Sanitary Couch
$8.75

Has two drop sides, opens full size bed and is equipped with Ostermoor mat springs; oxidized finish.

$26.50 Quartered Oak Fumed
Library Table
$20.75

An exclusive style that will be found only in the most refined homes. Heavy construction.

Polychrome Stand Register makes BEAR, quick-action, $3.60

A modern convenience; built strong and substantial.

$2.25 Heavy Aluminum Rice Boiler..... $1.65

All aluminum ware carefully priced in our the greatest ware and steel cooking utensils. Pay this department a visit.

CONGOLEUM Gold Seal ART-CARPETS

DENTIST

Including investigating and research of the world, places me in a position ally and correctly and enables me to olutely without pain. I am prepared rvices that skill can produce.

diographs — The Only Reliable and ientific Method of knowing exact condition of your teeth. $1

this means we can detect diseased or ak conditions of the teeth which may cause erious bodily disorders as rheumatism, loss appetite, headache, neuralgia, intestinal ble ation, eyesight and energy.

et of Teeth Choice of Materials, $10 High Grade Only. To those who Appreciate the Best.

Gold Crowns, 22K.....$5
Porcelain Crowns.....
Bridgework (best).....

Guarantee.

anitary, Special $12.50 to $25

ster: it is much thinner and lighter than the tissues, causing a burning sensation ion and sore mouth.

DEA Successfully Treated

treated disease, which works such ravages in d tooth and often produces disease and death ans of the body. If taken in the early stages ve us and investigate.

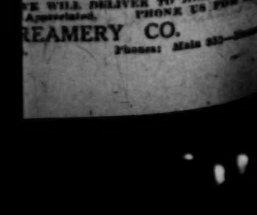

ND CREAM

Guaranteed.
E WILL DELIVER TO HOME IN Appreciated. PHONE US FOR
REAMERY CO.
Phones: Main 823—

SOLD

his Salt River Valley land and bought at

Santa Cruz Valley Farms

Tucson, Arizona, Feb. 2, 1919.

Edwin R. Post Co.

Gentlemen:

I bought 20 acres of Santa Cruz Valley Farms after going over your district thoroughly and talking to many of the ranchers who have been farming there for a number of years. I have farmed in Salt River Valley for six years. Came here from California. Was raised on a farm in Georgia and have had a great deal of farming experience. I truck gardened in Salt River Valley. Opportunities here appear to be every bit as good for truck gardening as Salt River Valley, and you have better markets.

I sold my land in Salt River Valley for $500 an acre, and I consider the land bought from you has better soil than the land I sold. The climate here is better than in Salt River Valley or Southern California. From what I saw of Tucson the buildings, residences and business are better than anywhere else in the state.

You have a good underflow of water to draw from, there is no question about that. I have seen pumping plants in Santa Cruz Valley in operation, and I have never seen better ones. I am confident that there will never be enough land under cultivation here in Santa Cruz Valley to supply the local markets, and that prices of farm products will always be high. I will move my family here as soon as we can get ready.

Very truly yours,

L. G. Janes

Santa Cruz Valley Farms
(Suburban to Tucson, Arizona)

$150 per acre "Double-crop land" With Water

$50 an acre cash, or approved securities—balance five equal annual payments beginning two years from date of sale. Interest at 6%.

Santa Cruz Valley Farms is rapidly being sold to men who have made a success of the farming business in other sections—Salt River Valley, Sacramento Valley, Southern California and the best farming districts of the Middle West. They are buying here because they have investigated the soil, water, markets, transportation and climatic conditions and have found them ideal.

Local farmers are becoming independent raising alfalfa, grain, silage crops, fruit and vegetables. Stock fattening, dairying, cattle and hog raising, are big bank account builders here. One man says you can double your money in three months fattening range cattle for market—and he is willing to prove his statement.

Santa Cruz Valley Farms has highest priced markets in America. The nearby city of Tucson and the many surrounding mining districts are forced to buy 80 per cent of their foodstuffs from California and other outside points because the local farmer cannot begin to supply the demand. This condition will always exist, as the amount of tillable land with adequate water supply is limited. Transportation facilities are excellent—property is on main line of Southern Pacific Railroad. Learn more about this money-making farming section from our free booklet. Call or write for it.

Edwin R. Post Company
Tucson, Arizona
Southern California Headquarters
233 Van Nuys Bldg., Los Angeles.
Phone 62922

STAGGERING FIGURES
LOS ANGELES LEADS ALL OTHER CITIES

Common Brick on Job, Los Angeles	$12.50 per M.
Common Brick on Job, New York	18.00 per M.
Common Brick on Job, Boston	18.00 per M.
Common Brick at Yard, St. Louis	18.00 per M.
Common Brick at Yard, Kansas City	14.00 per M.
Common Brick at Yard, Seattle	15.00 per M.
Common Brick at Yard, Cincinnati	16.75 per M.
Common Brick at Yard, New Orleans	15.98 per M.
Common Brick at Yard, Dallas	16.07 per M.
Common Brick at Yard, Fresno	16.00 per M.

Brick Manufacturers' Association of Los Angeles.

Elgin and Waltham BRACELET WATCHES From $18 up. MONTGOMERY BROS. Broadway at 4th Street.

PAID MISTER CARTER YET?

Federal Building is Jammed with "Income Taxables."

Their Woes are Many, but so are the Collector's.

Only Six Days Left to Kick in with the Cash.

Imagine, if you please, 6000 befogged fellow citizens, each one fairly bristling with interrogatories, surging through the Federal halls and running, ever and anon, "kerslap" into something or somebody.

Imagine in the system of each of these seekers after truth, at least twenty struggling questions fighting to be born. That's putting conservatism under the ultra-violet rays. Mathematically speaking, it equals 120,000 questions.

Imagine eight or ten well-meaning, well-informed, naturally courteous government agents attempting to answer the 120,000 questions at the rate of 100 a minute, while using both hands to aid the surgers to fill out income blanks.

Imagine this just for one day. Then go and imagine it for three weeks, after which imagination ceases to exist, and the world goes down in chaos. One of these official informers tried to tell it to the interviewer in chaste Stanford language, but after he had gotten as far as "than which than this scene which stretches before us nothing could be more; than which, than which——. Yessir, I heard you the first time. If you are supposed to get $4000 a year salary, but could only collect $1800, I should say it was a new job instead of a tax collector you need."

THE NEW PASTIME.

It's income-tax time throughout the land, and because it is a new pastime for most Americans, they are plunging into its vortex with the same abandon the doughboys exhibited when they went over the top for the Democrats and the rest of humanity. Every single man, and woman too, who earned as much as $1000 in 1918 must go to the public confessional and there lay bare the inmost secrets of his financial life. A married man must make at least $2000 before the tax goblin gets him, and if he is married and doesn't make $2000, Hoover will get him.

In spite of numerous question boxes conducted at various points and through many areas of publicity, a large percentage of the public is apparently working on the theory that the fountain is freshest at its source. By the time the janitor gets through "mopping up" in the "wistful hour o' dawn," the first of the human questionaires is seated upon the doorstep waiting for the elevator men to finish their "stack o' backs."

There are two elevators in the Federal Building, and they are not express elevators at that. Good, comfortable, homelike little flivvers, y' understand, but built for peace times. They are easily filled when four people besides the chauffeur are arranged in convenient layers. Now they are confronted with the problem of hauling 6000 assorted souls up the shaft and lowering 6000 carefree ladies and gents back down again each and every day. The first thing in the morning the operators turn on the words, "income tax, third floor, Room 330," and let 'em run all day. They are so expert now that they can carry on a separate conversation and never lose a round. There is a perfectly good flight of stairs leading to the mysterious realm where a fellow finds out whether he gets any exemption for his second wife's stepchildren, but the surging 6000 is going to get all that's coming to it from the government, and stands in line any number of minutes to ride those two stories. One of the elevator professors has trained his car so that it stops at the third floor at the word of command, without any mechanical application. At least that is the rumor current about the Federal Building.

STORY IS IN THE MASS.

The newspaper person picked on by an optimistic chief to provide the score to accompany the picture of a small part of the 120,000 questions which comprised yesterday's allotment, was just shown the art work and told to "git a story to go with it."

The story is in the mass. It is in the willingness, almost anxiety of the men and women of Los Angeles whose income is limited, for these are the ones who seek to meet the requirements laid upon them by the government. Some of them grumble. Some must dig deeply into the little store of savings to satiate the tax man, but on the whole and by and large these 6000 men and women, who daily pass their problems, humorous, serious, pitiful, in review, are really the embodiment of the American spirit; the same spirit which won the war; the same recognition of the obligations assumed by their government, and a determination to see the thing through if it takes their last buffalo nickel.

It's a big job, well handled, considering the fact that the narrow halls were never intended to be used for anything more messy than a way to get from there to somewhere else. Here is a bird's eye view of how it works:

Process 1.—Policeman or street car conductor gives first geographical aid in locating the Federal Building which, to more folks than the gentle reader would think, is about as unknown as Heigoland.

Process 2.—Citizen passes up all the signs directing him to the proper compass points and lands in the office of the assistant postmaster.

Process 3.—Finds the elevator; deflates; squeezes in, and asks the man. It is the 3921st time that day he has been invited to confide the whereabouts of the income tax department.

Process 4.—Follows the crowd. Collects a blank. Looks blank. Seized with stage fright. Finally finds an instructor. Forgets how much he is making. Forgets whether or not he is married. Announces that he is "off" all wars for life. Finally uses the back of his nearest neighbor for a desk and supplies the insatiable curiosity of his Uncle Sam. Swears to it. Is shunted along to the paymaster's window. Feeds the kitty. Escapes to the vicinity of the elevator shaft.

Process 5.—Waits for the elevator.

Process 6.—Down and out.

It is surprising that so many different human problems can be found contained within the limits of any one proposition. The income tax law is fairly comprehensive. Those who have been compelled to wade through its intricacies can think of no rule of life not included. But there is, and the 100,000 citizens, citizenesses, and citizenettes who will pass in review of the human guide books in the Federal Building before March 15, have developed almost as many different situations.

And each one averages twenty question to the shakedown.

DOCTOR RESUMES PRACTICE.

Dr. Ross Moore, has returned from France and is about to resume his practice at 718 Brockman Building. He was a major in the neurological section of the Medical Corps for eighteen months, most of which time was spent in France.

RESUME OHIO MEETINGS.

The Ohio Society will resume its meetings Tuesday night at Alhambra Hall, 845 South Figueroa street. President C. Elliott Miller states that an exceptionally good programme has been prepared, which will be followed by dancing.

Income "Taxables" Waiting Their Turn to Pay Mister Carter at the Federal Building.

The same creative genius has given the world the two most cheering of material influences

LIGHT and MUSIC
in Inexhaustible Perfect Supply

YOU turn a switch and night is turned into day. You turn another switch and the floodgates of music are flung open to you, pouring forth in a stream as inexhaustible as light itself, a radiant, brightening flow of melody.

Both light and music—the two most cheering of material influences—have been given to the world in perfect, inexhaustible supply through the creative genius of Thomas A. Edison.

Of all his achievements, Thomas A. Edison himself says his greatest is the

NEW EDISON
Re-Creating Instrument

The Fitzgerald Music Company invites you to come to its quiet recital rooms and hear the NEW EDISON. You will be made to feel that sincere, helpful service, not selling, is the primary purpose of this house.

We offer you real advantages in securing the NEW EDISON economically and conveniently.

Fitzgerald Music Co. Hill St. at 727-729

SEND COUPON FOR CATALOG AND CLEVER MUSICAL MAGAZINE
Name .....
Address .....

FITZGERALD—LARGEST EDISON DEALER IN THE SOUTHWEST

Buy an Electric Washer On Our Easy-Payment Plan

50 Different Models

$82

We are selling our world famous Automatic Electric Washer for $82.00 on terms of $10.00 cash and $6.00 per month. Washer, wringer and motor fully guaranteed for 5 years.

Irons $3.45

$25

Buy an electric vacuum sweeper now. Price will never be cheaper. Do not borrow or rent when you can buy a guaranteed sweeper for $25.00. Easy payments if desired.

$145

The A. B. C. Electric Washer, with all of these good features, steel frame, metal tub, wood cylinder, swinging reversible wringer, large roller casters, quarter horse-power motor, we offer for $145.00 on terms of $15.00 cash and $10.00 per month.

$175

Our 1900 Cataract, the Gold Medal machine of the Panama Pacific, is again on sale at $175.00 on terms of $25 cash and $15 a month. The machine of few parts, all copper tub, steel frame, swinging reversible wringer, quarter horse-power motor.

$140

Our Mola Electric Washer we offer at $140.00 on terms of $10.00 cash and $10.00 a month. Steel frame, metal tub and cylinder, large swinging wringer, quarter horse-power motor.

A. A. (WASHER) WILSON

The Electric Washing Machine Store

Wholesale and Retail

751 South Spring Street

Telephone Broadway 1139

PUBLISHED BY
THE TIMES-MIRROR COMPANY.
OFFICERS:
HARRY CHANDLER, Pres. and Gen. Mgr.
MARIAN OTIS-CHANDLER, Vice-Pres. and Sec'y.
E. T. EWAFFINGER, Treasurer.
HARRY E. ANDREWS, Assistant General Manager and Managing Editor.
Harry Chandler, Marian Otis-Chandler, E. T. Ewaffinger, Mabel Otis-Booth, Harry E. Andrews, Directors.

Los Angeles Times
EVERY MORNING IN THE YEAR.
Daily and Sunday Times and Illustrated Magazine by carrier: Yearly, $10.50; Monthly, 88 Cents. By Mail, in Postal Zones 1 to 4, including California, Arizona, Nevada, Utah: Yearly, $10.50; Monthly, 95 Cents. In Zone 5, including Colorado, Idaho, Montana, New Mexico, Oregon, Washington, Yearly, $11.40; Monthly, $1.00. In Zones 6, 7 and 8, balance of States, Canada and Mexico, Yearly, $15.60; Monthly, $1.30. POSTAGE PREPAID.
DAILY FOUNDED DEC. 4, 1881—38TH YEAR.
Member, Class A, of the Associated Press.
Sworn average circulation for every day of February, 1919.....89,329 copies
Sworn Sunday only, average circulation for February, 1919....125,200 copies
OFFICES:
New Times Building, First and Broadway.
Branch Office No. 1—619 South Spring Street.
Washington Bureau, 518 Riggs Building.
Chicago Office, 111 W. Monroe St.
New York Office, 286 Fifth Ave.
San Francisco Office, 742 Market Street.
LOS ANGELES (Loce Ahng-hayl-ais)
Entered as second class matter, December 4, 1891, at the Postoffice at Los Angeles, Cal., under the Act of March 3, 1879.
MEMBER OF THE ASSOCIATED PRESS.
The Associated Press is exclusively entitled to the use for publication of all news credited to it or not otherwise credited in this paper and also the local news published herein.

THE MODEL.

Advices from Howard Chandler Christy's divorce case demonstrate that even a model wife may have her failings.

THE INVESTIGATORS.

A joint committee of the Assembly has been allowed $1250 for expense money in investigating the prices of bread, milk and eggs, but what will be the result? The price of bread and milk will go up $1250 worth and that is about all. Anyhow, people are not worrying so much over their bread and milk as they are over their bacon and butter—when it comes to counting the cost.

LOOK AND TOUCH.

In several States "search-and-seizure" laws are being prepared in anticipation of the enforcement of the prohibition amendment. In Illinois such a measure is on the legislative ways and the skids are said to be greased for its passage. If possible it is intended to get around the old-fashioned constitutional idea that a man's home is his castle and may not be invaded by a prying official in quest of contraband rye. It is proposed to have a State constabulary to carry out the provisions of the law and take all prohibition enforcement as far as possible out of the hands of local authorities. Before this thing is over we will see loving cups and medals offered to legal architects for designing fire and burglar-proof laws to sustain and enforce the prohibition amendment.

THE VICE CRUSADE.

The local world wags on just the same, war or peace. How familiar sound all the stories about "opium queens" and alleged grafting policemen. The same old tales are told about "protection" said to have been promised by "politicians," and there are the yarns about "higher-ups" being implicated.

Why this sudden revival of vice-ring charges and investigations? Why these attacks on the ancient keep at First and Hill streets? Why the twitterings of troubled newspapers? The answer is easy. The municipal election is at hand.

And so all the muck is being raked over again. Chief Butler says things that happened under former administrations are dragged into the limelight again and attempts made to fasten them upon the present city officials.

Well, if anybody, high or low, be guilty, let the truth come out. But go for the "higher-ups" and not merely for the Chinese fan-tan players and street-walkers.

MORE CALCIMINE.

Gov. Stephens's Efficiency and Economy Commission has concluded its investigations and its report is to be presented to the Legislature on Monday. It is not encouraging for those who hoped for an elimination of useless commissions and a sharp decrease in the cost of State government to learn that some of the commissioners withdrew before the hearings were completed, convinced that there was to be no genuine attempt to materially reduce State expenses.

At the time the appointments were made The Times noted that the Governor was setting members of the forty fat commissions to investigate themselves. At least three-fourths of the members of the commission are active cogs in the present State machine. Its leader has probably done more than any other man now in California to create useless commissions and encourage extravagance in municipal and State government. Those who attended some of the hearings report that the commission seemed to be seeking for evidence to offer in defense of high-cost government, avoiding every trail that might lead to an exposure of the impostures now perpetrated on the taxpayers by setting five or six commissions to do the same thing.

Word comes from Sacramento that the report of the commission is satisfactory to Lieut.-Gov. Young and his Senate majority. This being true, the taxpayers must be prepared for the worst. An economy and efficiency report that gratifies the State machine offers slight hope of escape from excessive tax burdens. Here are the conditions that awakened a protest responsible for the creation of the commission: expense of State government in 1910, $17,000,000; expense in 1918, $43,000,000. The taxpayers have demanded protection from a machine that is robbing them as ruthlessly as a detachment of Lenine's red guards, and they are in no mood to accept apologies or excuses. If the Governor and the Legislature cannot find a way to reduce that cost of government at least $10,000,000 a year they are blind to extravagance which cannot be morally justified because they are not forbidden by law. The Times repeats the admonition given when the Governor was elected: "Do it yourself, Mr. Governor! Do it with an ax!"

APPROACHING OUR IDEALS.

THE one passionate ideal of the world has long been the ideal of peace. Even when man stalked his enemy in the jungles as a wolf stalks its prey, the nausea of slaughter came upon him in the silences when death stared him in the face.

But, never was the ideal of peace so strong and vibrant in the hearts and souls of men as it is now. Out of the ages we have wrought a world that was wrought in vain, with all its sufferings and sacrifices and the toil spent upon it, unless peace shall bless it. Not the peace of an hour or of a day or a year, only, to bless it, but peace that shall endure as the hills of God endure.

Only the good God, patient with blind and stubborn man through all the aeons of time, knows how great and how deep has been this ceaseless longing for enduring peace.

The same cry that goes up for it now to heaven from the stricken and tortured heart of the world has ascended to the stars immemorially. In the dust of the centuries is buried the bones of the countless dead whose lives were robbed of beauty and of gladness by the tragedies of war.

Ten thousand years ago, and ten times ten thousand years ago, men sat in the secret glow of campfires and listened to someone who spoke the dream of peace from inspired lips. Someone said then, even as we are saying now, that there would come a day, at last, when shield and buckler would hang forever useless and forgotten upon the quiet walls of happy and unmenaced homes.

II.

IT IS strange that there are still men who will not understand that the world cries out with unspeakable bitterness of spirit in protest against the useless horror of war.

It is stranger still that these men who do not or will not understand are men who have to do with the destinies of nations; that among them are Senators and Representatives in Congress, members of parliaments and of cabinets and constituted assemblies of free peoples.

There can be no other conclusion than that such men are incapable of reading history correctly, or that they are of perverse minds. Anyway, there can be no conclusion other than that they are wholly and absolutely out of harmony with the mind and spirit of not only this age in which we now live, but all other ages that have preceded us.

No doubt there have always been such men—men who were not only not willing to accept the ideal of peace, but who absolutely refused to approach that ideal. Which is to say that they were and are not willing to consider it as a possibility, remote or otherwise.

God help that kind of man. God help any man who will not believe that a better day than today is always in store for the human race.

Against these men, and such as they, the world has been compelled to struggle from the very first. In vain for them has every dawn spread across the skies of morning when the gloom of night had passed. "It is the dawn," they said, "but the night will come again."

And the night did come again, 'tis true, but also came the morning again. And every morning that came was a brighter morning. The night was always again less gloomy. The shadows were ever shorter, the pall less black.

These men who say that war is unavoidable may as well say that tuberculosis is unavoidable, that famine and vice and crime and anger and every ill and plague and pest that afflicts the world are unavoidable.

And, if their word were to be taken, men who burn the midnight oil over crucibles, who give the toll of their years to alleviate human suffering, to cure the minds and bodies of their fellow human creatures, would forsake their holy tasks and still their ears to the moans of pain.

Also, we who strive to find a way by which there shall be an end to wars, we would forsake the task and still our voices and go forth to find a way to make a sword's edge keener and to make a gun that would blast and destroy a whole nation in a day.

III.

IN THE name of God, let us have at least the virtue of being willing to approach our ideals, even though we may not be able to attain them. Let us try and keep on trying. No man can live up to his ideals, but he can strive to come somewhere near them.

Let us not prove traitorous to the traditions that our race has wrought out of its blood and sacrifice through all the ages of the past. Let us not prove faithless to our brave and holy dead.

If ever the day shall come when the sons of men shall refuse to try to make better the world in which they live, then happy will it be for whoever shall not see that day. It were better never to have been born than to have lost all hope of realizing, in some measure, our best ideals.

There was a man who once dreamed that he could make a machine that would carry him upon the upper winds. He made its wings of wax, and men laughed at him. There was another man who dreamed that he would replace the ancient sails of the Phoenician on the ships at sea with steam engines and men laughed at him. And there was still another man who dreamed that he would mend the shattered bones of a broken human body and make it whole again. There were men who also laughed at him.

More than all these, there walked once upon the dusty roads of Galilee a Man who dreamed that He would become the Prince of Peace; that He would make all men brothers; that He would speak the word that would put forever an end to wars.

Him they crucified upon the Tree of Calvary; in strident laughter soldiers divided His poor garment among them with the edges of their swords; the Pharisee scoffed at Him and challenged Him to loose the nails from His feet and hands and to come down from the cross on which He hung.

Ever and ever has it been like that since and before the sons of Abraham disputed with their neighbors for a pasture for their flocks. The world has never been so small that it could not make room for the doubters and the scoffers.

But, thank God, it has also never been so large that it could lose sight of those whose faith was as the mountains are, whose hope was as the sun in heaven, who never ceased to try to make possible that which others said could never come to pass. Shall we not number ourselves among them?

How blind indeed must be the man who contends that any great ideal is impossible of realization! Is not the world today incomparably a better world than it ever was before?

There was a time when poor old witless women were burned as witches; a time when men and women were bound to stakes and consumed in fire for their religious beliefs or unbeliefs; when women were chattels; when stone and wooden gods were worshiped; when a man could be thrown into a foul prison because he was too poor to pay a debt of money or other tribute; when God was feared as a merciless avenger and not as a forgiving and loving Father.

Have not all these squalid miseries that afflicted the minds and bodies of men passed? And is not war the amalgamation and the concentration of these miseries, all put together, every one?

IV.

WHEREFORE, even as those who have gone before have approached their ideals, let us now at least approach this ideal of a League of Nations.

Let us be willing to try it, no matter what the doubt may be as to its success. Give it a chance! Let whoever will point out that it is an ideal that has been approached and tried in the past only to fall and fail. So also have other ideals, that are now realities, fallen and failed many and many a time.

If it shall, somehow, transpire that those who oppose the formation of the League of Nations shall be able to defeat its realization, their victory, unholy as it would be, could not be lasting. If our generation fails to bring it about, be sure that another generation in days to come will succeed in doing what we now may fail to do. But shall we not strive and keep on striving?

The man who feels himself under no obligations to the past, and who considers that he has no responsibility to the future, is a man who is wholly outside of the realm of sensible discussion. That kind of a man is born, lives his life and goes down to death as though he had not lived at all. He is not counted.

What we must do in this grave and crucial hour of history is to stand back of the ideal of the League of Nations for peace with all our hearts and souls. We must approach that ideal with the utmost ardor and in the liveliest spirit of hope.

We must answer to the spirits of the dead; we must render an account to the generations yet unborn. Also, we have ourselves to think of in our own day and generation.

The League of Nations is not a question of persons or parties in any particular country. It is a question that concerns the whole world and all the races that dwell therei

News Note—The ex-Kaiser Wears a Feather in His Hat.

WHY THE COST OF LIVING.

When Old Mother Hubbard went to the cupboard to get her poor dog a bone she found the said cupboard as empty as the promise of a Hun. Careful students of Madame Goose have deduced that Mother Hubbard was both surprised and disappointed. We are not enlightened as to why the cupboard was bare, but it may well be that a cycle of high cost of living was sweeping over the land.

The problem of the larder is as puzzling to the modern housekeeper in apartments where dogs are taboo as it appears to have been to Grandma Hubbard, and millions of times every day as the "lady of the house" tries to make a $10 bill do the duty which a $5 note easily accomplished a few years ago she asks the question, "Why the cost of living"?

Every High School pupil is taught the relation of cause and effect. For every result, he is told, there must be a corresponding reason. Why, then, the cost of living?

It is impossible to scratch very far below the surface of the problem for the reason that the bottom lies so close to the top. We know what the dealer tells us; and we know what the man behind the counter charges us; but for the life of us we can't find the real connecting link between effect and cause.

Young Mrs. Cinderella goes out to purchase a bit of life's staff. White bread is 11, 12 and 13 cents the loaf. Yet our granaries are fairly bursting with wheat. The storage is greater than it ever was before. The white-jacketed clerk smilingly assures the fair shopper that it is because we are feeding starving Europe. We are doing nothing of the kind. Starving Europe is doing pretty well with its own wheat crop, and the demands upon the United States for supplies of this character are far below the estimates. Our army is fast coming home, and the schedule of the supply ships is lengthening. The real reason why bread is twice what it should be is because the government is obligated to pay the farmer $2.26 for each and every bushel of his product. Fine for the farmer, entirely proper for the government, but a hard lesson in economics for the man and woman on small salary to grasp. The condition is reminiscent of the well-known epitaph discovered, was it by Bill Nye?

"Here lies the remainders of Sally Ann;
She rests in the bosom of Abraham.
This is pretty soft for Sally Ann,
But mighty tough on Abraham."

Butter at 65 cents a pound. We all remember when two-bits was considered a rather stiff price. Answer. So many tourists the cows can't keep up with the demand. The thought comes naturally that all the cows in the world are not resident in Southern California and that there are no more people to eat butter now than there were when it was less than half as costly after making allowance for normal increase in production. After all proper deductions are made there appears no reason beyond the arbitrary statement of fact that it is so because it is so, why butter should be selling retail for more than 40 cents the pound.

Beef and pork cost about 75 per cent. more than they did four years ago. We are told that winter lack of range, high cost of hay and feed and export demand are responsible.

So it goes all through the list. Coffee, 50 per cent. too high; sugar, 10 cents a pound, and in unguarded moments we are told that there is "sugar to burn;" even beans have become a luxury and right at our very doors millions of sacks are piled in storage waiting an adequate system of marketing. The answer to "Why the cost of living?" does not answer.

In the line of commodities the same situation prevails. Again reverting to our Mother Goose, the old woman who lived in a shoe and had so many children she didn't know what to do could never afford such a costly apartment in these days, to say nothing of providing footgear for the kids. A $3.50 antebellum shoe now costs from $9 to $12 and the answer given sounds equally as thin as some of the others, to wit, difficulties of importing raw material. Shoes are not a luxury, and if this be the true reason, let's remove it.

Cotton goods doubled, tripled, in some cases quadrupled in the face of an agreement on the part of cotton growers to reduce acreage because of poor market and low prices. Clothing, silks, muslins, furniture, all the same. Labor costs more, it is true, transportation costs more, the overhead is greater than it used to be, but it isn't from 100 to 300 per cent. greater.

"Why the cost of living?" This country is not hard up. There is really no serious scarcity in any essential of food or commodity. We Americans have gone crazy on price inflation. The motto of many manufacturers and wholesalers appears to be "all the traffic will bear" without regard to the ultimate consumer or his resources which have not advanced proportionately. Retailers decline to stock their shelves because they claim they have no assurance from day to day that there will be any stability in price. They fear that goods purchased today will be cheaper tomorrow and they buy in small lots and take plenty of margin. They are not so much to blame, but the time has come to apply the solution.

Confidence must be restored. An irreducible minimum must be fixed. A minimum that will allow a fair producer's profit without profiteering. Buyers for the trade must be guaranteed that for a given period of time, six months, a year, that minimum will stand. They will then have something definite upon which to base their schedules and from which there will not be daily fluctuations, almost always upwards.

The sooner the producer, the wholesaler, the jobber realize that there is no money in high prices if they can't get them, the sooner we will be on the road towards a reasonable solution of the question, "Why the price of living"?

RIPPLING RHYMES.

HARD LINES.

The day is damp, the winds are bleak,
my heart is sad, my hinges creak,
rheumatic pains are sharp;
alas, I find it pretty hard to be a
cheer-up, sunshine bard, and twang
a joyous harp. I'd like to sing in
wailing tones of winding sheets and
dead men's bones, I fain would chant
a dirge; to tap a reservoir of tears
and sing of vain and aching years I
feel a mighty urge. But if I wrote
that kind of whine, some day when
I am feeling fine I'd run across the
pome and then I'd cry, "My aunt!
My hat! Did I produce such slush
as that? What bugs were in my
dome?" And I would blush to beat
the band; for healthy men can't understand the drooling of the sick;
and when one reads a tear-wet ode
he feels like mooping up the road
with some fat rhyming hick. I'd
hate to read my deathless lines and
find them full of maudlin whines and
sobs and sighs and moans; and so,
no odds how tough I feel I'll try to
spring a joyous spiel, or break some
collarbones. The day is dark, the
winds are bleak, but there'll be
brighter days next week, the world
will smile again; the sun will push
the clouds away and put up forty
kinds of hay, and cheer the souls of
men. WALT MASON.

THE LANCER.

An outraged husband sued his wife the other day for divorce on the ground that her skirts were too short.

Whew! What could they have been like?

After earnest contemplation of the extreme brevity of the skirts of all the other ladies, it occurs to me that a skirt short enough to make a divorce suit must have been built somewhat on the general plan and proportions of a one-piece bathing suit.

* * *

I have gone to the opera and, as usual, I discover that I am all wrong.

All the singers I particularly admired, it appears, were understudies and sang out of tune all the way from first base around to home plate.

But I am used to that. Dr. Harry Brook assures me that everything I like to eat turns the lining of my stomach into cement. All the paintings that I admire turn out to be daubs; all the tresses that bewilder my fancy and fascinate my gaze I am told are colored in the drug store.

Sometimes I take a chance on venting my critical faculties upon a movie; I usually find that those I like best have bankrupted the companies that made them.

It must be very painful to be a connoisseur; you never like anything.

* * *

One of the poorest forms of winter sport I know is muckraking the army—an occupation just now much in fashion.

The officers were all incompetent; the Yanks licked the Germans in the wrong way entirely, etc., etc.

All of which is a good deal like the criticism that Napoleon poured forth from his prison in St. Helena upon the military mistakes of the Duke of Wellington—the general who put him there.

The main idea in fighting a war is to lick the enemy. If you lick them, it doesn't matter how. Enough that the Germans are rubbing the sore places on their anatomies and wondering what is going to happen to them next.

As a matter of fact, it was the serene indifference of the Yanks to all the rules and the technique of war that bewildered the finished experts of the General Staff of Berlin. Nothing that these wild young men did can be found in the books. They dealt entirely in impossibilities.

* * *

Understand, it's all right with me. I don't care, if they don't. But, my word, Old Top, this new way they dance. . . .

The clutch that shocked the Puritans a year or so—where the girl did nothing more friendly than fling one arm around her partner's neck and hang on like a movie love scene—that's all old cold stuff now. Only dancers not on good terms with one another any longer maintain that distant attitude.

The thing they do now is for the man to squash his warm and palpitating cheek up against the lady's damask blushes. And there they go, fox trotting around with their faces in each other's faces, shaving powder and make-up intermingling in one sweet symphony.

The more—shall we say prudent?—young ladies turn down the brim of their big floppy hats against the gentleman's face, leaving him, as it were, to dance upon the other side of the partition.

* * *

This is about the season when the annual crusade begins against high-school children dressing up like movie ingenues.

And I am pleased to see that old Pro Bono Publico is on the job.

He says it's an outrage and something ought to be done about it; schoolgirls ought to be put in uniforms and, presumably, their front teeth should be blackened or knocked out and vanity should be removed from them by force and violence.

Well, well, they've got to write to the papers about something. And it might as well be that.

Not that it is of the slightest importance to any one—least of all to the high-school girls.

Part of every 15-year-old girl's life is making her hair look like Mary Pickford's and powdering her nose.

None of them will ever be as much excited again over clocked silk stockings and tight skirts and freak heels and clumps of hair over their ears like football pads. It makes them look like hand-painted sheep, but what does it matter?

I say let us trust in the Lord and keep the powder dry.

* * *

Senator Phelan is considerably exercised over the Japanese practice of importing picture brides who will breed little Japanese-American children to own land in California and finally drive out the white people.

It is well enough to struggle against it. But it is thus that the yellow man will very likely conquer the world some day.

I don't know how far ahead—centuries perhaps; but the end is inevitable. This Bolshevik poison is going to seep through what we, with unconscious irony, call the "civilized world" until it is rotten to the core. Then we will be swept out of existence by new young races out of the mysterious East.

Some day there will be another series of great racial migrations out of the East—just like the migrations of the Goths and the Huns in the Middle Ages.

And, no doubt, these migrations will come through Western Europe and possibly further, not with the swoop and yell of cavalry raids, but with the slow terrible creep of a glacier. THE LANCER.

Not Very Bloodthirsty.

Thus far it appears that the only execution among American soldiers was that of the man in France who was executed for offense against a French child. So the American army and its justice has no semblance whatever to Prussianism, despite the readiness of some loose thinkers to play up the phrase.—[Baltimore American.

PEN POINTS

BY THE STAFF.

At last!

Some California weather.

Now watch the Legislature.

Some damnable jobs are [illegible] at Sacramento.

Why not send Ole Hanson to Congress? There are plenty of [illegible] men there.

Oh, yes, Mrs. Wilson accompanied the President back to Paris. She is taking no chances.

A number of young women engaged in war work have married. The experience ought to be worth something.

That Peace Conference is [illegible] time until President Wilson can reach the other side. What will he tell the members of the peace in America?

What will become of the [illegible] ducks in Washington? They may await the return of the President and the landlords may not agree to that arrangement.

Gen. Foch has demanded the merchant marine of Germany, without any regard to the food transportation question. Those Huns are becoming across.

Ex-Gov. Myron Timothy [illegible] of Ohio has put the stamp of approval on Los Angeles and [illegible] a hard-headed business man, his judgment seldom goes awry.

The failure of the agricultural to pass Congress is not likely to put off the supply of Congressional garden seeds. They will still be available for electioneering purposes.

Gen. Jacob Sleicher [illegible] threatens to take a thirsty army to the steps of the national Capitol as a protest against national prohibition. Coxey is ready to lead the parade.

Relics of a prehistoric race have been dug up on Catalina. [illegible] especially new about them. They have been encountered in the witches served over there for [illegible] many years.

The Democratic minority in the House is preparing to clip the wings of Champ Clark. They are opposed to his leadership. Wonder if it is the result of any recommendations from the White House?

Bills are pending in several Western Legislatures permitting the shooting of German carp. Attention to the fact that the carp is an edible fish is an abomination. The name is enough to make it fair game for the man with a rifle.

Back East they have installed [illegible] man electric cars, but the row about such an arrangement would be that a passenger might be able to talk to the conductor without breaking the rule that says "Don't speak to the motorman."

The folks who are complaining [illegible] buy bread are not giving three cheers for the passage of a bill appropriating one billion dollars to pay the wheat farmers for the excess between the market price of their crops and $2.26 fixed by the government as the stabilized price per bushel.

NEXT THE NECKS OR THROAT TROUBLE

BY CAPT. LESLIE T. PEARSON

When you've been married to a wife for twenty weary years
You may think you've earned the right to start and flirt.
But be careful of the neighbors,
If ever wifie hears
You will get it where the chicken greets the shirt.

If you start to chasing petticoats
you're apt to in your prime,
And you have a lot of chasing
to waste.
Mind your hen at home is always
keep tab upon your time,
Or you'll get it where the chicken
wears the paste.

If you're a married widow and [illegible]
husband's on the road,
You cannot be too careful
you're out,
Because his friends may tell him
he comes home with a jolt
You will get it where the chicken
apples sprout.

You may strike a gay affinity, [illegible]
dies often do,
But make certain that his name is
"Mr. Batch,"
'Cause his wife might post you
by and you'll find between
two
You will get it where Shanks's
ers grow the thatch.

If you're a patient doctor with [illegible]
tient full of dough,
Who well pays you and who
gulps your stuff,
Try and keep her wealth a secret,
let no other doctors know,
Or you'll get it where the hair
is rough.

If a dentist, you have made [illegible]
with patients in the chair,
Who have paid you for the work
got the worst,
Be careful how you greet them
you take the evening air,
Or you'll get it where they
Charles the First.

If you're handling [illegible]
bonds and real estate,
You'll make money if you're
every trick.
But if you're from your
only just arrived at
You will get it where the
gets the crick.

You may think you're wise
it all, because you've
East,
And treat advice you
as "bosh!"
If you think that
boobs you're
feast,
You will get it where the
doesn't wash.

SUNDAY MORNING
The Broadway at Fift
Sempre Giovine
Meaning "Always Young"—Li
For a 1-
$3.50, $4.50
$1.25 Dress Nets 69c
For a 1-
Silk Blou
Boys', Gi
$18.75 to $25 Coat
9 to 10 A.M.
$5.
For a 1
MEN'S AND
WOMEN'S
Big Factory Closes
WOMEN'S SHOES $2.48—They are
or button or lace boot styles. Also
in medium and small sizes.

PEN POINTS.

BY THE STAFF.

At last!

Some California weather.

Now watch the Legislature.

Some damnable jobs are hatching at Sacramento.

Why not send Ole Hanson to Congress? There are plenty of smaller men there.

Oh, yes, Mrs. Wilson accompanied the President back to Paris. She is taking no chances.

A number of young women engaged in war work have married. The experience ought to be worth something.

That Peace Conference is marking time until President Wilson can reach the other side. What will he tell the members of the feeling in America?

What will become of the lame ducks in Washington? They must await the return of the President, and the landlords may not agree to that arrangement.

Gen. Foch has demanded the merchant marine of Germany, without any regard to the food transportation question. Those Huns are due coming across.

Ex-Gov. Myron Timothy Herrick of Ohio has put the stamp of his approval on Los Angeles and, being a hard-headed business man, his judgment seldom goes awry.

The failure of the agricultural bill to pass Congress is not likely to cut off the supply of Congressional garden seeds. They will still be available for electioneering purposes.

Gen. Jacob Sleicher Coxey threatens to take a thirsty army up the steps of the national Capitol as a protest against national prohibition. Coxey is ready to lead any parade.

Relics of a prehistoric race have been dug up on Catalina. Nothing especially new about that—they have been encountered in the sandwiches served over there for lo these many years.

The Democratic minority in the House is preparing to clip the wings of Champ Clark. They are opposed to his leadership. Wonder if this is the result of any recommendation from the White House?

Bills are pending in several western Legislatures permitting the shooting of German carp. In addition to the fact that the carp as an edible fish is an abomination, the name is enough to make it fair game for the man with a rifle.

Back East they have installed one-man electric cars, but the trouble about such an arrangement would be that a passenger might be afraid to talk to the conductor lest he break the rule that says "Don't speak to the motorman."

The folks who are compelled to buy bread are not giving three cheers for the passage of the bill appropriating one billion dollars to pay the wheat farmers for the difference between the market price of their crops and $2.26 fixed by the government as the stabilized price per bushel.

NEXT THE NECKS OR THROAT TROUBLES

BY CAPT. LESLIE T. PEACOCKE.

When you've been married to one
wife for twenty weary years
You may think you've earned the
right to start and flirt.
But be careful of the neighbors, for
if ever wife hears
You will get it where the collar
greets the shirt.
If you start to chasing poultry, as
you're apt to in your prime,
And you have a lot of chickens that
to waste.
Mind your hen at home is sitting and
keep tab upon your time,
Or you'll get it where the chicken
wears the paste.

If you're a married widow and your
husband's on the road,
You cannot be too careful when
you're out,
Because his friends may talk, and if
he comes home with a load,
You will get it were the Adam's
apples sprout.
You may strike a gay affinity, as he
dies often do,
But make certain that his name is
"Mr. Batch,"
'Cause his wife might meet your lady
by and you'll find between the
two
You will get it where Smith hoods
ers grow the thatch.

If you're a patient doctor with a patient full of dough,
Who well pays you and who hates
gulps your stuff,
Try and keep her wealth a-going,
let no other doctors know,
Or you'll get it where the Dickens
is rough.
If a dentist, you have made mistakes
with patients in the chair,
Who have paid you for the best, but
got the worst,
Be careful how you greet them when
you take the evening air,
Or you'll get it where they thump
Charles the First.

If you're handling mortgages and
bonds and real estate,
You'll make money if you're up to
every trick,
But if you're from New York and
only just arrived of late,
You will get it where the chicken
gets the crick.
You may think you're wise and know
it all, because you're from the
East,
And treat advice you're getting as
"bosh!"
If you think that off of suckers
boobs you're going to feast,
You will get it where the sun don't
doesn't wash.

50 "S. & H." Stamps $1 Pur. Our Blend Tea & Coffee

FARIS & WALKER The 5th Store BROADWAY AT FIFTH ST.

For a 1-Day Sale

The Brothers Have Selected these Remarkable Vals

The first week of the Brothers' Month in the big Automobile Contest has seen new figures recorded for volume of business done. Now beginning their second week every department is enthusiastically co-operating to make this record even greater and have offered values that will certainly appeal to every discriminating woman in the city of Los Angeles.

FARIS & WALKER The 5th Store BROADWAY AT FIFTH ST.

Sempre Giovine 39c
Meaning "Always Young"—Limit Two.

Face Powder Le Trefle $1.39
Rouge & Rouge-Kis Cream 47c
Witch Hazel 19c
Peroxide 19c
Castile Soap 19c
Talcum ..... 4 for 25c
Ideal Corn Cure 11c
Rose Face Powder 39c
Powder or Paste 19c
Talcum 21c
Hand Mirrors 89c
Rubber Combs 39c
Violette Glycerine Soap, 3c; Large, Gorgeous Violette Glycerine Soap, 5c; Violette Soap, from 9 to 10. Limit 6.
Violette Garden Perfume ..... $1.25 oz.
Violette Sachet Powder in bottles from 7 to 2. Limit 1 oz.

7 Sp'ls Byssine Thread 25c
Black and White

15c Rio Rac, white, 4 & 6 yd. pc., 2 for ... 15c
25c White Frilled Velvet Grip Supporters ... 19c
15c English Twill Tape, 10 yd. bolts ... 12½c
15c Mercerized Skirt Braid, all colors ... 10c
10c White Bias Seam Binding ... 5c
15c Belt Silk Seam Binding ... 12½c
25c Black and White Kan Kave Boning ... 19c
25c Wool Electric Hair Curlers ... 21c
10c and 15c Asst. Hair Pins, 2 for ... 10c
25c pkg. 1-doz. Sanitary Napkins ... 19c
5c pkg. of De Long Hair Pins, 2 for ... 10c
15c Sanitary Belts, 2 for ... 25c
25c Dress Shields (pr. 5c) 10c, 2 for ... 15c

For a 1-Day Sale

$3.50; $4.50 Laces $1.69

In 36-inch Widths—Sale Aisle 1.

THIS is Brother Singer's big purchase that has been sent here from New York in time for Monday. How delighted women will be with the exquisite laces for their evening gowns. All are elaborately embroidered on white or colored silk nets.

$1.50 METAL CLOTH 98c—This is imitation metal or metallic cloth, in gold, silver or colored patterns.

35c, 50c LACE 25c—White filet cluny, imitation crochet, fancy lace edges and bands.

$1.50 TO $1 REMNANTS 50c YD.—Silk dress nets, chiffons and all-over laces, 18 to 36 inches wide.

10c, 15c LACES 5c—Cotton cluny, torchon, Val., shadow, medici and pillow case lace, edges and insertions.

$1.25 Dress Nets 69c
45 inches in black, white and good line colors, for waists and dresses, 42 in. wide.

$1.39, $1.50 Drape Veils 79c
Round, long or circular shapes, in black and colors. Some with chiffon and ribbon borders.

For a 1-Day Sale

Kid Gloves $1

Women's $2 Spring Styles

ONE of the special features for the second week of Brothers' Month, is this in gloves for women. Fine lambskins with Parispoint stitching on the backs. Plain white, and in all sizes.

$2 Purses $1

Leather envelope styles. Some leather lined, others with fancy brocaded linings. Morocco, crepe, or pin morocco in black, gray and brown.

$1.50 Handkerchies 79c

A full dozen Swiss lawn cambric handkerchiefs, with colored borders or fancy floral patterns.

$1 Camisoles Ribbons 69c Yard

Satin soft finished satin ribbon, in high, lustrous colors and rich floral patterns. They are reduced from $1 to 69c for Monday.

$1 Silverware $1.98

Seven tinted-plated silverware, including 1 knife and 4 forks for $1.98.

Self-Basting Teaspoons 65c

$1 Red Beads 69c

They come in opera lengths and graduated sizes and the new Wilson red color. Monday, 69c.

For a 1-Day Sale

Silk Blouses $2.69

$4 and $5 New Spring Effects

THE very latest styles in georgette, crepe de chine or taffeta blouses. Either plain colors or embroidered designs in assorted shades and sizes.

$2 to $2.50 Waists $1.69

Plain white voiles in the very newest spring styles finished with the very latest lock effects. Assorted sizes.

$1.75-$2.50 Middies $1.39

Slightly soiled styles of jeans, twills, or galateas, for girls and women. Assorted sizes.

Boys', Girls' Shoes

FOR the girls and misses will be gunmetal, patent, or vici kid shoes, with cloth or mat tops, in lace or button styles. Also Mary Janes, sizes 5½ to 11 and 11½ to 2. For boys will be vici kid, calf, gunmetal or tan shoes, in button or Blucher styles, 10 to 13½ and 1 to 5½. "Checks."

$1.75

9 to 10

19c Lawns 9c

FANCY colored figures or floral patterns for dresses and comfort tops. 9 to 10, 9c a yard.

35c VOILES 15c — Millengths of plain white sheer voile in 36-in. width —9 to 10, 15c yard.

35c YARNS 15c—"Fleischer" Shetland and Saxony or Zephyr in assorted colors. 9 to 10.

$1 LINOLEUM 59c—Felt base quality in good assortment of patterns. 9 to 10, 59c.

25c, 45c TABLE OILCLOTH 25c YD.—Remnants of 45 and 54-in. table oil-cloth. For clean-up, 9 to 10, 25c yard.

35c MUSLIN 22½c—Yard wide. Soft finish and limit 20 yards to a customer. 9 to 10. 22½c a yard.

$1.98 SWEATERS 98c — Closely knitted in sizes 28 to 34 for the children. Gray, navy or oxford, 9 to 10 a.m.

$1.48 SHOES 79c — Infants' and children's "checks" of vici kid, black or patent shoes. In most all sizes. Sold "as is." 9 to 10.

For a 1-Day Sale

Chic Spring Suits $22.50

Specially Designed for the Youthful, Girlish Figure.

ONE of New York's foremost tailors to the "younger set" closed out this stock of New Spring Models to us and we pass them along to the high school miss, debutante, and college girls at a wonderfully low price tomorrow. Box coat effects with scallop bottoms, finished with colored Khaki Kool vestees. Also box coats of poplins with seven rows of silk braid around the bottoms. Then there are high-waisted tailored models, as well as conservative styles for their mothers. Serges, poplins, or mixtures, sizes to 44.

Suits $15

$25 to $35 Winter Styles

Just 165 suits representing the remaining stock of winter suits and with these including a special purchase of "Mary Ruffl" suits of serges, poplins, "cheviot, mixture tweeds, etc. Assorted styles and colors.

Dresses $12.50

The very latest arrivals with all the new style touches that make them so different and so delightful for Spring. Taffetas, serges, messalines, and wool jerseys in black, navy, copen, rose, gray and tan. Sizes to 46.

Coats $13.50

These were designed to sell for $25 to $35 and from the excellent materials and smart styles, you will agree they are exceptional values at these prices. Wool velours, pompoms, burellas and plushes. Some with nutria, Kit Coney or opossum collars and all full silk lined and 45 in. long.

$5 TO $6.50 SKIRTS, 1 to 2, $2.98—Susquehanna, silk poplins, taffetas, serges, or plaid mixtures, in black and colors.

9 to 10

75c, $1.50 Kimonos 50c

EITHER lawn or argandy in fancy floral patterns and assorted styles and all sizes for women, 9 to 10.

50c, 75c DRESSING SACQUES 29c — Your choice of gingham, lawn, percale or flannelette in fancy patterns and stripes. 9 to 10 a.m.

75c, $1 CORSET COVERS 39c — Made of strong muslin, and trimmed with lace and embroidery. Assorted sizes. 9 to 10 a.m.

$3.50 RAIN CAPES $1.98—Rubberized sateen, silk lined hoods; sizes 6 to 12 years. 9 to 10 a.m.

$1.50 OVERALLS $1 — Of heavy blue denim, in sizes 5 to 16 years for the boys. Sale 4th floor, 9 to 10 a.m.

75c, $1 SILKS 49c — Including Imperial or Empress silks, Tussah, Jacquards, foulards, striped ABC silks, etc.

30c OUTINGS 19c—White, pink or fancy outings with good nap. Limit 20 yards to a customer. 9 to 10 a.m., 19c a yard.

For a 1-Day Sale

$2.00 $2.50 U. Suits $1

Fine Ribbed White Cotton Spring Styles

WOMEN will be interested in selecting their season's supply of underwear at this interesting saving Monday. Medium and heavy weight garments in all sizes for $1.

35c, 50c VESTS 25c—Swiss or Jersey ribbed, and with V or square neck. White or flesh.

$1.50 UNION SUITS 89c — With long sleeves, and cut in ankle length. Also button-waist for children.

$3.50, $3 UNION WEAR, $1.89—Silk and wool, white wool, silk and cotton and merino "Forest Mills" vests, pants and tights.

HOSE 89c

$1.50, $1.75 Pure Thread Silk

A BEAUTIFUL line of black and colored hose, as well as sport stripes. Every pair is full fashioned and reinforced. All sizes.

75c, $1 HOSE 50c—Silk or silk fibre full fashioned seamless hose in colors.

65c, 85c Hose 29c

For one-day sale Monday, including silk fiber, and mercerized lisle hose in black, white and colors or sport stripes.

25c, 35c Hose 19c

Broken lines of medium and fine ribbed stockings in black and colors for children. Aisle 4.

For a 1-Day Sale

750 Corsets at $1.29

$1.75 to $2.50 Disc. "Kabo" Models.

WOMEN are acquainted with the high merit of these corsets, and will be glad to select their model at this saving Monday. These are discontinued styles with elastic or plain top in pink or white. Assorted sizes.

$2.50 TO $3.50 CORSETS $1.89 — Also discontinued models of brocaded or fancy weaves in pink or white.

$3.50 TO $6 CORSETS $2.98 — Odd lots of discontinued "Kabo" corsets with high or low bust. All sizes.

$1.75 to $2.50 Muslins $1.19

A fresh new stock bought specially for Brothers Month, pretty pink or white gowns, chemises and skirts, with lace and embroidery trimmings. All sizes.

$2.50 GOWNS $1.75—Pink crepe in plain or floral patterns.

$2.50 AND $2.50 PAJAMAS $1.98 — Billie Burke styles with lace or ribbon loops.

$2.25, $3 Aprons $1.69

Plaid Amoskeag gingham cut in all the new styles, suitable for kitchen or porch wear.

$1.75, $2 Petticoats 98c

Unlabeled, featherbloom, sateen and percaline skirts in stripes, checks and fancy patterns.

For a 1-Day Sale

$2, $2.50 Pl. & Fc. Silks $1.49

A Beautiful Lot of Materials for Spring Wear.

IN THIS great Brothers Sale Monday will be included all the fashionable silks that retail usually for $2 and $2.50, for $1.49. Soft chiffon taffeta in black, white and colors; Scotch plaid taffetas; satins or Louisines; heavy satin messalines in fifty different colors; crepe de chine; Georgette crepe in colors; all silk foulards; heavy silk shirting pongee in colors and black satin Duchess, messalines or taffetas. $1.49 yard.

$3 AND $3.50 SILK AND WOOL POPLINS $1.98—In pearl gray, wood brown, navy, midnight, old rose, burgundy, navy blue or black. Also satin striped poplins.

$2 SILK TAFFETAS $1.35—In neat plaid patterns. 36 inches wide.

New $1.98 Wool Dress Goods $1.69

A GREAT assemblage of 36 to 54 in. materials, including French serges, wool taffetas, epingle, storm serge, boucles, wool crepes and alpacas. Full range of colors as well as black and white and shepherd checks to select from, $1.69 yard.

$1 Lining 69c

Figured sateens, for coat linings, comforters, etc., 36 in. wide, 69c a yard.

$3.98 Charmeuse $2.39

Heavy French silk in 40 in. width and shades in Dalina, Gendarme, French and peacock. $2.39 a yard.

For a 1-Day Sale

Spring Hats $5

Styles Bearing Prices Up to $8.50

THE Fifth Street Store's $5 Hats have established a reputation for value in this city. With this smart lot introduced for Monday this prestige will become even greater. Black, navy or brown hats in small, medium or large models strictly tailored. Also large floppy brims in the lot. Your choice $5.

New Hats $3.98

These are sailors of rough pineapple braid in navy, black, cherry and other colors. All are banded ready to wear. The very smartest thing for misses and women's spring wear.

Women's $5 to $6.50 TRIMMED Hats $2.98

Unusually chic models, many of them hand-made of crepe and straw, others blocked of straw, in all colors as well as black. For trimming ribbons, flowers and fancies, are most deftly used.

Shapes $2.98

Turbans, bonnets, bandeaux effects and medium and irregular brim effects. Smart styles for either street or dress wear. Black or colors.

Shapes $1

Polished chips, in all the new spring colors and black. Bonnets, sailor and irregular brim shapes and effects. Values to $1.98. Sale $1.

For a 1-Day Sale

$2 Bed Sheets $1.35

Seamless Size, 81x90 Inches.

HOME and hotel men will recognize that this price is less than it has been before in many months. Just a limited number of seamless, heavy-hem sheets to go at this price Monday.

$2.25 SHEETS $1.69—Good heavy 91x108 in. sheets for hotels or homes.

50c PILLOW CASES 32½c—Well made of bleached casing, with wide hem. 45 or 42x36.

40c CAMBRIC MUSLIN 27½c—Yard wide Lonsdale cambric muslin.

$2.75 Bed Spread, $1.79

Snow white heavy crochet bed spreads with hemmed ends all in size for double beds.

29c Huck Towels 15c

Pure white, and in regular hotel size, finished with hemmed ends. A limited number.

DAMASK, HALF PRICE AND LESS—A cleanup of all 1½ and 2½ yd. lengths. All perfect.

$4 Comforts $2.25

In double or wall bed size, mixed cotton filling.

$2.25 COT COMFORTS $1.89—Cotton mixed filling with printed covers, closely stitched.

For a 1-Day Sale

45c OUTINGS 29c

Daisy Quality Snow White.

ALSO Malta and cashmere twill outings in light blue, pink or cream. Monday 29c a yard.

50c VOILES 29c—Plain white and very sheer for spring and summer dresses. 40 in.

39c VOILES 25c—In assorted designs and colors. 36 ins. wide.

30c CHALLIS 21c—In yard width for comfort tops, dresses or curtains.

40c SHIRTINGS 25c—Stripes over light grounds. Good heavy madras.

For a 1-Day Sale

Poplins 35c

HIGHLY mercerized pure white black or colored material, in 36-in. width. A wonderful value Monday.

$5 NAINSOOK $3.48—Silk finished and 40 in. wide. 10 yard bolts.

50c FLAXONS 29c—Clean-up of mill lengths in plain white and 40 in. wide.

$4 LONGCLOTH $2.85—Soft chamois finish, 36 in. wide and in 10-yard bolts.

59c VOILES 35c — In stripes, figures, scrolls and other designs.

ROMPER CLOTH 29c

50c Quality, 32 Inches Wide

THIS comes in uniform blue only and is in just the right width for rompers and house dresses. Limit 10 yards to a customer.

50c SMOCK CLOTH 35c—In assorted colors or white and 32 in. wide.

40c SUITINGS 29c—Pure white linene in 34-inch width. For blouses, middies, etc.

59c GABARDINES 29c—Striped cloth for suits and skirts, 36 in. wide.

40c DIMITY CHECKS 25c — Plain white checks or stripes: Mill lengths. 35c a yard.

$18.75 to $25 Coats

9 to 10 A.M.

LOT of Cheviots, with fur plush collar and cuffs. Full lined. Also mixtures half-belt for women.

$5.98

45 Women's Suits

Sale 9 to 10

THESE are slightly mismated suits, of serges, poplins, cheviots, etc. Sizes to 44.

$5.98

$2 Couch Covers

9 to 10 A.M.

GOOD heavy Repp in colored striped patterns and most popular sizes. Sale while they last. 9 to 10.

$1.29

75c, $1 Union Suits

9 to 10 A.M.

WOMEN'S Jersey Ribbed, Pink or white garments with lace or cuff knees, sleeveless, and low neck. All sizes.

50c

75c, $1 Union Suits

9 to 10 A.M.

FINE ribbed white cotton in assorted styles and all sizes for men. Finished with closed crotch.

50c

10c, 15c Crochet

9 to 10 A.M.

INCLUDING crochet cordomest in colors and different sizes. Also knitting and padding cotton, and Pearle crochet, in pink, rose, ecru and white.

5c

$2 Georgette Crepe

9 to 10 A.M.

GOOD heavy silk in colors and black or white. Fine for the new spring waists. Sleeves, overdrapes, etc. Sale, Aisle 1.

$1.15

For a 1-Day Sale

MEN'S AND WOMEN'S Shoes $2.48

Big Factory Closes Out Its $3.50 to $5 "Check" Line.

MEN'S SHOES $2.48—They are made of the finest quality kid, calf, or patent leather, in button or lace boot styles. Also pumps, oxfords and slippers and comfort oxfords. In medium and small sizes.

MEN'S SHOES $2.48—Splendid line of gunmetal calf shoes with welt and McKay soles and broad toe or English last, including lace Blucher shoes and Bals. or Oxfords, also outing and work shoes of pearl or brown elk.

Women's Shoes $3.39

Including checks of $5 to $8.50. Pairs of women's white kid, buck or canvas boots, pumps and oxfords. Also lace or button boots of vici, patent, glace kid and calf leathers in colors or combinations. All sizes in the lot.

Men's Shoes $3.39

The famous George H. Snow's factory "check" shoes that were made to sell from $6.50 to $9.50, in brown, mahogany, coco, tan, colored or black leather, either gunmetal or vici. Both leather and "Neolin" soles and Oxfords, high shoes in the lot. Sizes for boys and young men.

Girls' $15 Dresses $7.50

8 to 16 Years

A very attractive lot of heavy taffeta silk styles with shirred pocket, surplice and belt effects. Either light or dark colors.

Coats at $6.95

Velvets, plushes, vicunas, zibelines, velours and wool mixtures, in sizes 2 to 14 years.

$1 Dresses 39c

Sale 9 to 10 a.m. of gingham or chambray in assorted patterns, sizes 2 to 10 years.

For a 1-Day Sale

Roofing Paper 89c

One-Ply Factory "Seconds"

2-ply $1.19

5-Rolls Toilet Paper 25c
Good Size Rolls

25c Towel Bars 19c.
25c Soap Dish, 10c.
$1.75 Wh. En. Bath Stools 89c
15c Toilet Paper Holders 10c.

Floor Paint $1.09

½-Gallon Size, $1.50 Value

45c Bottle Turpentine, 33c.
$1.10 White Enamel, 1 qt., 79c.
$1 Flat White, qt., 69c.
$1.15 House Paint, gal., 89c.
$2.15 ½-Gal. House Paint $1.49.

25c Bottle O'Cedar Oil 19c

Electric Bulbs 25c

40 Watts

Brooms 45c

Three-Sewed—Limit 2

90c Steel Fry Pan 59c
$2.50 Stew Kettle $1.89
$2.75 Wh. En. Coffee Percolator .. $1.89
40c Wh. En. Mugs 25c

Garbage Cans 63c

5-gal. size, $1.35 line.
Sauce Dishes 7½c
Dinner Plates 15c
Flatiers 25c
Cups without handles 5c
20c Moulded Rose 15c

Blue Serge Suits $15

$25 Models

These are guaranteed all wool serge suits in fast color, indigo dyed blue, cut in styles for the young men and conservative ways for business wear. Sizes for regular or stouts.

$5 Pants $3

Good quality in golden brown or drab color. Either wide wale or thick-set cords and sizes 42 waist included.

Overalls $1.75

Men's "Strongbold" "Rose" or "Magnet" brand—in plain blue or white and blue and white stripes. Sizes to 42 waist.

For a 1-Day Sale

300 Axmin. Rugs $37.50 $45.00

Sent Us Direct From Mill As "Seconds" of $60.00 Lines.

WITH rugs selling at the price they have been for the last year, such a value is an unexpected surprise to home furnishers. And only 300, but they afford the best patterns that have been loomed this season. And all are well dyed in good permanent colors. Sizes 8¼x10½ at $37.50, and 9x12 feet at $45.00.

$95 WILTON RUGS $57.50—Fringed, beautifully patterned rugs, slightly imperfect.

$14.50 GRASS RUGS $10.98—Just six at this price. Blue grounds with rose pattern borders. 9x12 feet.

$2.25 Nottingham Curtains $1.19

Just 200 Pairs in the Large Size and New Spring Patterns.

$3.50, $5 CURTAINS, $1.98—Extra large Nottingham with plain or allover patterns.

25c MADRAS 69c—In blue, rose, brown or green.

25c CURTAINING 29c—Fancy marquisettes and heavy ribbon edge or plain. 36 in.

25c SCRIMS, 29c—Fancy scrim, with taped edge. 36 in.

40c CRETONNES 29c — Chintz, oriental and other patterns.

35c TO $1.25 CRETONNES 69c—Including some of the costly English print and Chinese patterns.

The entire effect of a beautiful costume is enhanced or marred by

SHOES

For the wearer who considers the shoe something more than a mere foot-covering, who demands that in color, line and individuality it reflect a patrician taste, these new spring models at Rosenthals, are irresistible. Interesting in design, beautiful in soft luster of exquisitely finished skins, admirable in workmanship, nothing more clearly indicates the good taste of the wearer. For tailored mornings, for picturesque spring afternoons, for festive occasions, you will find here just the shoe you want.

To prove that a patent leather Oxford is as attractive when tailored as it invariably is when frivolous, the one pictured above is here at **$12.50.**

The high shoes in dark gray kid with cloth top to match shows the work of an expert in every chic line and detail of finish, **$10 to $15.**

A lovely woman in a lovely shoe—so dreamed the designer when he put into this high bronze boot such graceful lines and invested it with such glowing color—**$14 or $16.**

The smartness of this patent leather Colonial pump lies in its grace and correctness of line and the simplicity of the patent leather buckle, **$12.50.**

Rosenthal's INCORPORATED

737 South Broadway
Los Angeles.
San Francisco,
151-163 Post Street,
734 Market Street.
Oakland,
469-471 Twelfth Street.

Mail Orders Given Prompt Attention

Send for "Shoe Styles of the Hour," our loose-page footwear fashion book. Sent FREE

WillWarHelpMakeNewRace of Super-men with Strength

AND ENDURANCE LIKE ATHLETES OF OLD

By Putting More Iron Into the Blood of Modern Men and Women on Account of Their Eating Coarse Foods and Leading a Rigorous Outdoor Life? Physician Says

Iron Is Absolutely Essential to Greatest Development of Physical and Mental Power.

Why Nuxated Iron by Helping to Supply the Iron Deficiency in the Blood Often Increases the Strength and Endurance of Weak, Nervous, Run-Down Folks in Two Weeks' Time.

The men of blood and iron whose indomitable force and tireless energy helped win the war owe much to the strength obtained by eating coarse foods and leading a rigorous out-door life, is the opinion of Dr. George H. Baker, formerly Physician and Surgeon, Monmouth Memorial Hospital of New Jersey.

Dr. Baker believes that these same conditions on a lesser scale have been of tremendous help to the health of men and women in civil life. In commenting upon this, he says: "Just as lack of proper foods for its soldiers saps the strength of a nation, so does want of sufficient iron in the blood of men and women reduce their power and make them an easy prey to the thousands of disease germs constantly around us and always ready to attack the constitutions of the weak and run-down. It is not the quantity of food you eat which makes you strong, but it is the amount which is assimilated and taken up by the blood.

"Iron is absolutely necessary to change food into living tissue, muscle and brain. Refined foods and modern methods of cooking have robbed us of much of the iron which Nature intended we should receive and there is no doubt in my mind that the coarse foods, of unpolished grain are far superior to them with their greater percentage of strength-giving iron, have materially aided in building up a stronger race of people. But unless this iron is obtained from our food it must be supplied in some form that is easily assimilated if we want to possess power, energy and endurance. For supplying this deficiency and increasing the red blood corpuscles, I know of nothing more effective than organic iron—Nuxated Iron. From a careful examination of the formula and my own tests of Nuxated Iron, I feel convinced that it is a preparation which any physician can take himself or prescribe for his patients with the utmost confidence of obtaining highly beneficial and satisfactory results. The fact that Nuxated Iron is today being used by over three million people annually as a tonic, strength and blood-builder, is in itself an evidence of tremendous public confidence and I am convinced that if others would take Nuxated Iron when they feel weak and run-down it would help make a nation of stronger, healthier men and women."

In commenting upon these conditions and the possibility of building up a stronger race of people by increasing the supply of iron in their blood, Dr. Ferdinand King, New York physician and medical author, says: "I fully agree with Dr. Baker. In the most common foods of America, the starches, sugars, table syrups, candies, polished rice, white bread, soda crackers, biscuits, macaroni, spaghetti, tapioca, sago, farina, degerminated cornmeal, no longer contain enough iron to be found. Refining processes have removed the iron of Mother Earth from these impoverished foods, and silly methods of home cookery, by throwing down the waste pipe the water in which our vegetables are cooked are responsible for another great iron loss.

"Therefore, you should supply the iron deficiency in your food by using some form of organic iron, just as you would use salt when your food has not enough salt. I have used Nuxated Iron widely in my own practice in most severe aggravated conditions, with unfailing results."

Dr. James Francis Sullivan, formerly physician of Bellevue Hospital (Outdoor Dept.,) New York, and the Westchester County Hospital, was asked for an opinion. Dr. Sullivan said "Modern methods of cooking and the rapid pace at which people of this country live has made such an alarming increase in iron deficiency in the blood of American men and women that I have often marveled at the large number of people who lack iron in the blood—and who never suspect the cause of their weak, nervous, run-down state. But in my opinion, you can't make strong, sturdy men of blood and iron—the kind that helped win the war—by feeding them on metallic iron. The old forms of metallic iron must go through a digestive process to transform them into organic iron—Nuxated Iron—before they are ready to be taken up and assimilated by the human system. Notwithstanding all that has been said and written on this subject by well-known physicians, thousands of people still insist in dosing themselves with metallic iron simply, I suppose, because it costs a few cents less. I strongly advise readers in all cases to get a physician's prescription for organic iron—Nuxated Iron—or if you don't want to go to this trouble, then purchase only Nuxated Iron in its original packages and see that this particular name (Nuxated Iron) appears on the packages. If you have taken preparations such as Nux and Iron and other similar iron products and failed to get results, remember that such products are an entirely different thing from Nuxated Iron.

MANUFACTURERS' NOTE: Nuxated Iron, which is prescribed and recommended above by physicians, is not a secret remedy, but one which is well known to druggists everywhere. Unlike the older inorganic iron products it is easily assimilated and does not injure the teeth, make them black nor upset the stomach. The manufacturers guarantee successful and entirely satisfactory results to every purchaser or they will refund your money. It is dispensed in this city by Owl Drug Co., Dickinson Drug Co., B. & R. Drug Co., Boswell & Noyes, Sun Drug Co. and all other druggists.

NUXATED IRON

For Red Blood, Strength and Endurance

City's New Traffic Map as Proposed by Railroads.

Grade Crossing Elimination and Union Depot Plan.

This plan has been adopted by the Southern Pacific Company, the Los Angeles and Salt Lake Railway and the Pacific Electric Railway. It is now before the State Railroad Commission for consideration. The map, by Artist Charles Owens, shows how the Salt Lake and Southern Pacific trains would be routed over the same tracks east of the Los Angeles River. It also shows the elimination of grade crossings by the elevated tracks from the Pacific Electric station east to Alameda street and thence south to Fourteenth street. The elevated track may later be extended to Vernon or even to Slauson avenue. The viaducts indicated are all essential to the plan, but need not all be built at once. Further detailed explanation of the plan is contained in the accompanying article.

RAIL HEADS URGE UNION DEPOT.

Say Now is the Time to Undertake the Plan to Eliminate Grade Crossings and Make Travel Safer, Faster and More Comfortable.

With the passing of war-time conditions and an era of great prosperity and business activity already entered upon, officials of the Southern Pacific, Salt Lake and Pacific Electric railways are renewing their efforts to bring about consummation of the grade crossing elimination and union depot plan adopted by these railroads and submitted to the California Railroad Commission. The plan is now before the Railroad Commission.

Railroad officials declare the elimination of crossings and other advantages to be obtained will make for economy of operation, better and faster service and reduce to a minimum the chance of accidents. They also believe that now is the time to go ahead with improvements of all kinds.

The plan could be carried out in sections so that certain results would be attained in advance of the time when the more complicated and more expensive work could be arranged for. The plan was conceived and worked out in detail by H. B. Titcomb, vice-president of the Pacific Electric, and Col. H. C. Nutt, general manager of the Salt Lake. Col. Nutt is now in France. Both Mr. Titcomb and Mr. Nutt are engineers.

THE FIRST MOVE.

Mr. Titcomb stated yesterday that the first move in the plan would be to reroute the Salt Lake trains into the Southern Pacific station. Permission from the State Railroad Commission must first be secured, but if it is given this change can be made at once and with very little cost.

The second move, also contingent upon the Railroad Commission's permission, would be to take the traffic off Alameda street by pairing the passenger and freight traffic of the Southern Pacific and Salt Lake. In that event westbound traffic of both roads would come in over the Southern Pacific route via Alhambra avenue and passenger trains eastbound would go south on Alameda street, thence via the Butte-street line connection of the Salt Lake.

The third step would be to build a connection with the Santa Fe. The fourth and completing phase of the work would be to perfect an elevated track system across the Los Angeles River and over Alameda and Sixth streets into the Southern Pacific station. Both these portions of the plan will require in addition to permission from the State Railroad Commission, approval of the Federal administration and the authorization of money appropriations. Some additional franchises from the city would be needed and the consent of the city to co-operate in the building of viaducts. In this connection, Mr. Titcomb says that the viaducts will be necessary to any plan to eliminate grade crossings.

COST OF THE PLAN.

The work would cost the steam railroads $1,700,000 and the Pacific Electric $1,100,000, exclusive of the cost of the viaducts. The viaducts, according to the plan, could be built one at a time and the cost would be divided by agreement between street car lines, interurban lines, steam railroads, city and county.

Mr. Titcomb summarizes the advantages to be gained briefly as follows: All grade crossings eliminated. Danger of collisions or other accidents reduced to a minimum, with consequent saving of lives and money. Greater economy of operation, better service and a considerable gain in speed. The running time to Pasadena would be reduced, for instance, not less than eight and probably ten minutes. The interurban lines will not cross a single steam line at grade. Travel will be made more attractive and more people will travel.

"In working out the plan the city's needs, present and future, as well as those of the railroads have been given full consideration," said Mr. Titcomb. "Among the essentials considered and provided for are: The Future unionizing of the passenger stations, the public convenience during temporary unification and Federal control, the public safety, the effect upon the business [illegible] in general and particularly those having investment and business enterprises in the vicinity of the present location, the additional money to be expended by local and interurban passenger systems and the effect, financial and otherwise, that [illegible] would have on the various railroad properties.

PRESENT STATION ADEQUATE.

"The Southern Pacific passenger station will take care of many times the passenger traffic of the roads [illegible] more, whenever conditions warrant [illegible] express rooms, waiting-rooms, express rooms, etc., the trains, together with the umbrella sheds, could be elevated, leaving the entire area of 1800 feet long and 400 feet wide to be developed."

Mr. Titcomb says that to establish a union station elsewhere would be to destroy property values and to surrender many valuable advantages which the present condition, developed according to his plan presents. The Southern Pacific property is worth, he says, fully $3,500,000. Used for any other purpose this value would shrink to one-third. Other contiguous property would also suffer heavily.

The elimination of grade crossings with faster, safer and better service is the feature of the plan that Mr. Titcomb and other engineers regard as the most important and most valuable. Improving the Pasadena service so that the time would be substantially reduced and the cars running two-thirds of the way to Pasadena without a single important crossing at grade is typical of the big advantages to be gained in interurban travel between Los Angeles and neighboring communities.

CHANGES TO BE MADE.

To bring about these results the plan proposes a new double track connection built from what is known as the old pigeon farm in the north end of the city along the east bank of the Los Angeles River to a connection of the Santa Fe and Salt Lake tracks where the Santa Fe enters the city. Continuing south on the east bank of the river, the Santa Fe and the Southern Pacific, as well as the Salt Lake trains would operate south along the east bank of the river to a point between Sixth and Seventh streets.

Similarly from the south the Southern Pacific passenger trains from branches south would branch off at the foot of Washington street and Alameda street, turn easterly, cross the Los Angeles River to the Salt Lake tracks, where the combined traffic of the Salt Lake, Southern Pacific and the Santa Fe would continue northerly along the east bank of the Los Angeles River to the point above mentioned between Sixth and Seventh streets.

At this latter point between Sixth and Seventh streets these railroads both from the north and south would have reached an elevation by easy incline, so that by swinging west across the Los Angeles River by bridges to be constructed, this combined traffic would pass over, by an elevated structure, the Santa Fe yards, Santa Fe avenue, Mateo street, Mill street, and over Alameda and Sixth street, dropping [illegible] present yards in the Southern Pacific passenger station.

The Pacific Electric [illegible] structure, as it now exists on the Pacific Electric Building, would be carried east over San Pedro street, over Central avenue, completely over the steam lines at First and Alameda street, thence continuing easterly alongside of the steam elevated structure as described, across the Los Angeles River, and would build a new track between the steam lines above described, and the bridge of the Los Angeles River now going under the Fourth-street viaduct, under the First-street viaduct and thence elevate and cross over the steam lines at Alhambra on the east bank of the Los Angeles River, and over Alhambra avenue, Mission road, and thence descend under the concrete arch viaduct now exists at Macy street.

RISES TO HIGH POSITION.

Mr. Titcomb is one of those men who, in the past few years have risen from the ranks of construction engineers to high positions in railroad management. He entered the employ of the Southern Pacific in San Francisco in 1891, working as an engineer in the drafting office. In 1897 he was put in charge of the construction end of construction work. In 1900 he was in charge of construction of several large railroad bridges, and advanced to be roadmaster, then assistant division engineer and division engineer.

He came to Los Angeles in 1905 as division engineer of the Los Angeles division and two years later was made district engineer, with charge of reconstruction of the Southern Pacific lines from San Francisco to El Paso. In 1911 he was made superintendent of the Houston division in October, 1912.

Last September he was made vice-president of the Pacific Electric and is in charge of all Pacific Electric properties.

TO START TWO IMPROVEMENTS

Ordinances to Authorize Bond Issues Are Ready for Council Tomorrow.

A conference was held yesterday by Lorin A. Handy, president of the Board of Public Works; City Treasurer Powell and Assistant City Attorney Jess E. Stephens to plan quick action for the necessary ordinances authorizing the issuance of a total of $210,000 worth of bonds for two big public improvements. The object is to push through the preliminaries on these projects so that money may be given employment as speedily as possible.

The projects are the [illegible] sewer for the Baldwin Hills district, estimated to cost $150,000, and the paving of roads in the Los Angeles Harbor district, in what is designated as District No. 7, to provide paved highways from Lomita to Wilmington and San Pedro. These projects were held up by the action of the Capital Issues Committee and War Industries Board, but may now proceed as soon as the necessary legal steps are taken and the bonds sold. It was stated yesterday that it is possible to have this work start within sixty days. The ordinances probably will be ready for presentation to the City Council tomorrow.

WILL GIVE BENEFIT

Card Party and Musicale for Florence Crittenton Home.

A benefit card party and [illegible] will be given by the women's auxiliary of the Florence Crittenton Home on March 14 at the [illegible] Department Store auditorium. Fred R. Butcher will be chairman and there will be a musical programme under the supervision of Mrs. Eugene Cohn. The story of the home will be given by Mrs. [illegible] Shaw. The story has been dramatically arranged by Mrs. [illegible] Campbell and set to music accompaniment.

The reception committee, [illegible] Mrs. Mary Stoddard Dopkins, chairman, assisted by Mrs. [illegible] Dopkins. Songs composed by Mrs. Old Shaw, with Mr. Shaw at the piano, will be sung.

INJUNCTION CLUB.

What 'Tis? Alice Sumner the Joint, but No Can Find.

Worshipers at the Golden Gate Chance are agog over the report that some of their orthodox [illegible] in Little Tokio escaped [illegible] from police raids by a hasty [illegible] fuge. One prominent [illegible] Chinatown approached Magistrate Williams with a petition, [illegible] attorney related the [illegible] Magistrate Richardson [illegible]

"Me wantee [illegible] You can fixee?"

"Why," said Williams, [illegible] his chin, "what's an injunction club?"

"Aw-w, you savvee," [illegible] Celestial archly poked [illegible] in his corpus retundi. "[illegible] gambling joint—but no one [illegible]

DOWNEY HAS NEW CLUB

Will Keep Eye on Police and the I.W.W.

At a meeting held in the [illegible] the home of Mr. H. W. [illegible] on Thursday night, [illegible] farmers living near there [illegible] the Northwest Downey Police Club. The club is [illegible] to Mr. McFarlane, [illegible] pose of increasing the [illegible] fellowship in the district, [illegible] siding public improvements, [illegible] combating terrorism [illegible] and Bolshevism.

Officers were elected [illegible] mittees were appointed [illegible] gate conditions of roads, [illegible] to report on how to [illegible] fricity and natural gas in the district. Mrs. H. W. [illegible] chosen president, John [illegible] secretary and [illegible]

SUNDAY MORNING

Great New

CREATE A HA

First Unit of Olive Ready to Turn

Out in the beautiful foothills on the northerly side of San Fernando Valley, overlooking the greatest olive groves in the world, the placid lake created by San Fernando Reservoir, and the miles of acreage in high state of cultivation in the valley below, Los Angeles county is creating a new haven of hope for the tubercular patient. The first buildings of the new Olive View Sanatorium will be turned over by the contractors to the Board of Supervisors next Saturday.

The buildings that will be then completed are the great infirmary and administration building, with a depth of forty feet and 350 feet in length; two ward buildings, situated back of the main structure, each of them 50x130 feet in general dimensions; a pumping-plant house, and minor outbuildings. The contract has been awarded for the service building, which is to stand directly

Schools an

Lieut. Te
Has received his dischar
back a

DENIS
The Ruth St. Denis and
Dancing and It
616 SOUTH ALVARADO ST
OFFERING A SPECIAL SIX W
MONDAY, M
Phones—51610.

LEARN MORE
Make Educati
Y.M.C.A. Gradu
Knowledge
IT'S NEVER TO
Learn Accountancy and Span
Just Opened.
80 Live Subjects Taught in
Auto, Technical, Radio, Com
mar Grades.
The Y.M.C.A. offers these
Modern Equipment; Practic
Moderate Fees; Social Privile
ges.
See Registrar or
Y.M.C.A. SCHOOL

THE MOST DISTI
FOR BUSINES
Intensive Training—12-Weeks C
All Commercia
SAWYER SCHOOL O
Fourth Floor, Baker-D
412 West Sixth.

CONL
Gallagher-Marsh B
A High-class Commercial School, indorsed by
Isaac and Gregg shorthand. Day and evening
Conducted by Moores H. Coates, C
Suite 613 Laughlin Bldg.

WESTLAKE
ART STUDIOS
Pupils: Hanson Van den Berg, Irene
Hunt, Henry
Hunt, G. Ellis,
Walker, Mr. Harold Webster.

EGAN SCHOOL
Not only a
eral culture.
Little Theater Bldg.,
1324 So. Flowerer St.
Home Phone 50275.
Patronize
Little Theater for Rent for Recitals

URBAN Military Academy

CUMNOCK SCHOOL
ACADEMY AND JUNIOR SCHOOL, 980 S. Vi
Second Semester Opens

Y.M.C.A. SCHOOLS
In thorough courses in Bo
Young Men
hand, Radio, Assaying, Che
Auto, Repairing, Vulcanizing
and High School.
Write Y. M. C. A.

"COLLEGE OF F
University of Southern California. The Leading
and semester begins February 17th, Monday
Address W. L. Judson, 1200 S. A

Page Military Acad
The largest school of its class in America. Fu
one year around. Send for catalog. R. F. D.

TO START TWO IMPROVEMENTS.

Ordinances to Authorize Bonds Are Ready for Council Tomorrow.

A conference was held yesterday by Lorin A. Handley, president of the Board of Public Works; City Treasurer Powell and Assistant City Attorney Jess E. Stephens to plan quick action for the necessary ordinances authorizing the issuance of a total of $210,000 worth of bonds for two big public improvements. The object is to push forward the preliminaries on these projects so that many men may be given employment as speedily as possible.

The projects are the sanitary sewer for the Bairdstown district, estimated to cost $150,000, and the paving of roads in the Los Angeles Harbor district, in what is designated as District No. 7, to provide paved highways from Lomita to Wilmington and San Pedro. These projects were held up by the action of the Capital Issues Committee and War Industries Board, but may now proceed as soon as the necessary legal steps are taken and the bonds sold. It was stated yesterday that it is possible to have this work start within sixty days. The ordinances probably will be ready for presentation to the City Council tomorrow.

and Sixth street, dropping into the present yards in the Southern Pacific passenger station.

The Pacific Electric elevated structure, as it now exists east of the Pacific Electric Building, would be carried east over San Pedro street, over Central avenue, completely over the steam lines at Sixth and Alameda street, thence continuing easterly alongside of the steam elevated structure as above described, across the Los Angeles River, and would build a double track between the steam lines as above described, and the banks of the Los Angeles River northerly, going under the Fourth-street viaduct, under the First-street viaduct, and thence elevate and cross over the steam lines at Aliso street and the east bank of the Los Angeles River, and over Aliso street to Mission road, and thence drop down under the concrete arch where it now exists at Macy street.

RISES TO HIGH POSITION.

Mr. Titcomb is one of several men who, in the past few years have risen from the ranks of construction engineers to high positions in railroad management. He entered the employ of the Southern Pacific in San Francisco in 1891, working as an engineer in the drafting office. In 1897 he was put in charge of the engineering end of construction work. Later he was in charge of construction of several large railroad bridges. He advanced to roadmaster, then to assistant division engineer and division engineer.

He came to Los Angeles in 1906 as division engineer of the Los Angeles division and two years later was made district engineer and was in charge of maintenance of the Southern Pacific lines from San Francisco to El Paso. He was made superintendent of the Stockton division in October, 1917.

Last September he was elected vice-president of the Pacific Electric and is in charge of all Pacific Electric properties.

WILL GIVE BENEFIT.

Card Party and Musicale Will Be Given at Florence Crittenton Home.

A benefit card party and musicale will be given by the woman's auxiliary of the Florence Crittenton Home on March 14 at the Broadway Department Store auditorium. Mrs. Fred R. Butcher will be chairman, and there will be a selected program under the supervision of Mrs. Eugene Cohn. The story of the home will be given by Mrs. Fred Shaw. The story has been poetically arranged by Miss Helen Campbell and set to musical accompaniment.

The reception committee will have Mrs. Mary Stoddard Hunt as chairman, assisted by Mrs. J. S. Depkins. Songs composed by Mr. Old Shaw, with Mr. Shaw at the piano, will be sung.

INJUNCTION CLUB.

What 'Tis? Alice Samee Gambling Joint, but No Can Pinch.

Worshipers at the Great Joss of Chance are agog over the discovery that some of their oriental cronies in Little Tokio secured immunity from police raids by a legal subterfuge. One prominent citizen of Chinatown approached Warren R. Williams with a proposition. The attorney related the conversation to Magistrate Richardson yesterday.

"He wantee start injunction club. You can fixee?"

"Why," said Williams, scratching his chin, "what's an injunction club?"

"Aw-w, you savvee," said the Celestial archly poked the attorney in his corpus rotundi. "Allee same gambling joint—but no can pinch."

DOWNEY HAS NEW CLUB

Will Keep Eye on Public Affairs and the I.W.W.

At a meeting held in Downey at the home of Mr. H. W. McFarlane on Thursday night, ranchers and farmers living near there organized the Northwest Downey Public Policy Club. The club, according to Mr. McFarlane, is for the purpose of increasing the spirit of good fellowship in the district, as well as aiding public improvements and combating terrorism by I.W.W. and Bolsheviki.

Officers were elected and committees were appointed to investigate conditions of roads, bridges and to report on how to secure the strictly natural gas in the district. Mrs. H. W. McFarlane was chosen president, John D. Crosby secretary and X. Gephart, treasurer.

Great New Weapon Recently Forged by Los Angeles County for Use in Its Ceaseless War Upon the White Plague.

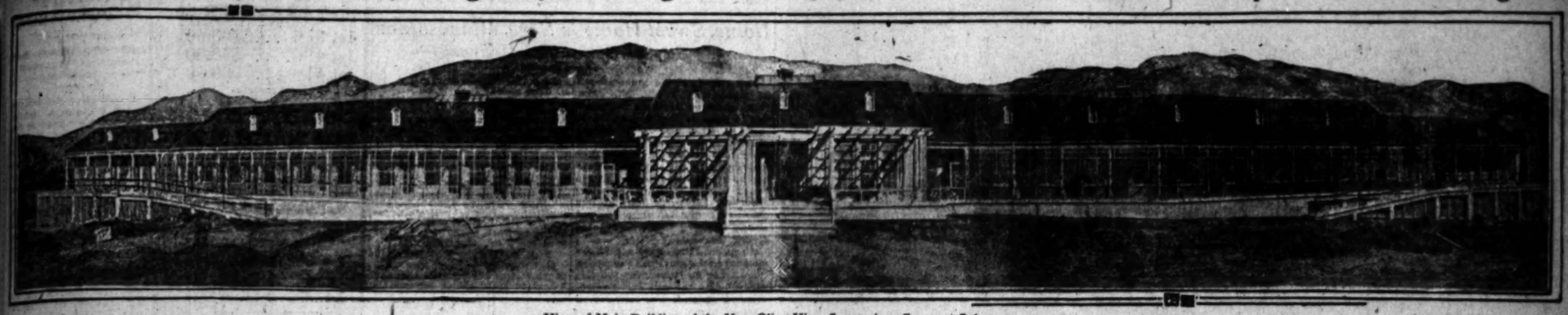

View of Main Building of the New Olive View Sanatorium Group at Sylmar.

CREATE A HAVEN OF HOPE.

First Unit of Olive View Sanatorium is Ready to Turn Over to County.

On the beautiful foothills on the northerly side of San Fernando valley, overlooking the greatest citrus groves in the world, the shore lake created by San Fernando Reservoir, and the miles of orchards in high state of cultivation in the valley below, Los Angeles county is creating a new haven of hope for the tubercular patient. The first buildings of the new Olive View Sanatorium will be turned over by the contractors to the Board of Supervisors next Saturday.

The buildings that will be then completed are the great infirmary and administration building, with a depth of forty feet and 350 feet in length; two ward buildings, situated south of the main structure, each of them 30x150 feet in general dimensions; a pumping-plant house, and other outbuildings. The contract for these buildings was awarded for the sum of $125,000 to Edinger & Stoner, which is to start directly back of the center of the infirmary, and which is to be 40x200 feet. This structure will be ready for use by the 1st of April.

COUNTY GETS BARGAIN.

The idea of the foothill hospital for tubercular patients—to be operated as a unit of the Los Angeles County Hospital—was evolved by Supervisor Dodge about two years ago. The Supervisors of Santa Barbara and Ventura counties were interested in the plan, and it was originally planned to make this institution a tri-county hospital, with each county contributing to its initial expense and the cost of operation, and each county's patients to be cared for therein. But legal technicalities intervened, and it became apparent, eventually, that the plan would have to be changed. It was then that Los Angeles county undertook the project on its own initiative.

In seeking a site for the proposed institution, the advantages of the dry and sunshiny climate of San Fernando Valley's foothills made a strong appeal, and Supervisor Dodge said yesterday that he considers the county made a fortunate bargain when it was able to purchase a tract of 450 acres of land on this foothill section from John T. Wilson for only $12,000.

The sanatorium site has an elevation of 1700 feet, and is located a mile and a half north of Sylmar, the famous olive grove district. The land runs well back over the foothills, and contains some picturesque canyons. There are about sixty acres of level land that will be well adaptable for fruits, gardening and extensive chicken-raising. The purpose is to give some employment to patients who are able to work, this being considered a beneficial factor in their treatment.

Nearly a year ago the reforestation of the foothills was begun, under the supervision of the county forester. Some of the hills are set to sturdy pines, and others to eucalyptus. All of the trees have done well, and have already made a growth that changes the aspect of the hills. Other portions of the hills will be reforested this season.

BACK-TO-HEALTH PLAN.

The present plan is to open Olive View Sanatorium for reception of patients on June 1. The total cost of the plant, as it will then stand, will be about $250,000. The purpose is to take patients in the first and second stages, while they still have good chances to recover, and nurse them back to health in the sunshine and pure air.

The patient who becomes a resident at the Olive View Sanatorium will come as near living out-of-doors as is considered practicable. While he can still keep a roof over his head, the sides of the great structure as well as the wards are provided with row after row of French doors, or full-length windows that can be thrown wide open. In front of them are deep porches, screened in, where the patients may sleep at night and take sunbaths in day time. The patients will be encouraged to remain in the open air as many hours as possible each day.

The buildings, which are of the modified colonial type of architecture, were designed by Parker O. Wright, architect. The main building, which includes the infirmary and administration offices, is being built by Edinger & Stoner. When completed, it will represent an outlay of approximately $50,000. The two ward buildings are being constructed by Darrel Condley, and represent an outlay of $23,000. The service building has been awarded to J. B. Dawson, and will cost about $40,000.

In the main building there are commodious wards at each end. In the central portion are the administration offices, and back of them are the baths, toilets and locker-rooms for the patients. Similar conveniences are arranged in the ward buildings.

CAFETERIA STYLE.

The service building will have two long dining-rooms, one for men and the other for women, where the food will be served in cafeteria style. It will also contain kitchen, pantries, etc., the heating plant and laundry.

Other buildings to be erected later will include cottages for the nurses and internes and a house for the superintendents, and a garage to house county machines used at the hospital.

Right through the grounds, within a few feet from the main building, passes the great pipe line of the Los Angeles aqueduct. Near at hand is also the pipe line for natural gas from the Kern county fields, and overhead runs the transmission line for the municipal electric system.

A short distance back of the group of buildings are two beautiful canyons, studded with live oaks. Offices of the Society for the Prevention of Tuberculosis have asked the Supervisors to provide within these canyons pavilions and other equipment so that they may be used for summer camp for children with incipient tuberculosis, and it is probable that this plan will be carried out. In such case, it is likely that an open-air school will be conducted there, under the live oaks.

While the primary purpose of the Olive View Sanatorium will be to provide proper care for indigent tubercular patients who are residents of Los Angeles county, it will be open for patients who have the means to pay for their care. It is proposed to charge such as are able to pay a rate of $1.50 per day, and it is said that the service that will be rendered for such payment will be equal to that for which from $30 to $45 per week is charged in some private foothill sanatoriums devoted to tubercular patients. In this connection, Supervisor Dodge said yesterday that the general plans may be enlarged so as to provide groups of cottages especially prepared for pay patients, where they will be charged actual cost of maintenance.

NEED OF INSTITUTION.

"The need of such an institution as this new sanatorium will be very apparent to any person who has made even the most superficial investigation," said Supervisor Dodge. "We are constantly receiving as additions to our citizenship people who are in the first stages of tuberculosis, and who, with prompt treatment, could speedily overcome their troubles and the danger of becoming a menace to others. Unfortunately many of the tubercular cases are among people who have not the means to secure the proper care. We now have more than 200 tubercular patients at the County Hospital, and there have been as many as $60 there at one time. And there are many soldiers who will require special treatment for this trouble, and who will find just the situation they require at the new institution.

"The Olive View Sanatorium will be under the superintendency of N. R. Martin, Superintendent of Charities, who is also head of the County Hospital. Just who the resident superintendent will be has not yet been determined. A civil service examination for the position was held some time ago, and all of the candidates who have passed have been called into other service, so that not one of them is available. We expect to announce a new examination soon."

SEEK SUPPORT FOR CHILDREN.

Bills Before the Legislature Provide More Money.

Juvenile Officials Request Aid to Get 'Em Passed.

"Write Representatives," is Organization's Plea.

Two bills that directly affect the physical welfare of many children in California will be before the State Legislature for final action within a few days. They have the support of officials in juvenile protective work and various organizations. It is urged that these bills will provide enough money to properly feed the little wards of the State, and that properly-fed children are usually healthy, happy and wholesome.

Friends of these measures are asking that all who are interested in securing the best results in the care of these little ones should write at once to their representatives in the State Legislature, urging the passage of these bills. They are known as Senate Bill No. 114 (Assembly Bill No. 178,) and Senate Bill No. 117 (Assembly Bill No. 180.)

WANT LIMIT RAISED.

These bills raise the amount of money that may be spent upon a dependent child from $11 to $20. At present the $11 is the combined State and county aid. Would you consider $11 a month enough to properly feed and clothe your own child? This is a problem of justice to the dependent children, who must have properly-nourished bodies if they are to become useful citizens.

Those who have studied the subject state that at present the average cost of caring for children in institutions is over $18 per month, and in some endowed institutions the cost runs from $20 to $25 per month. The United States Wage Board, in a recent survey of the cost of living in California, estimates that the American standard of living for a workman and his family will, at the present time, require from $22.50 to $24 for the support of each member of a family of five.

THE PROPER STANDARD.

The cost of proper care for children boarded in foster homes is likewise between $20 and $24 a month. The Children's Agency of San Francisco figures the cost of caring for a baby under 2 years of age is $22.50, and that $20 for an older child barely covers the scant necessities. It will be seen that even the $20 provided for in the proposed bills leaves no margin for supervision, overhead expenses, medical and dental care, or any extraordinary expenses.

Senate Bill No. 114 (Assembly Bill No. 178,), and Senate Bill No. 117 (Assembly Bill No. 180,) provide that the State shall pay $12.50 of this maximum of $20, leaving $7.50 to be paid by the county. The Board of Control has likewise introduced a bill in the Legislature recognizing $20 as the proper standard, but dividing the amount equally between the State and the county.

CLIONIAN SOCIETY OFFICERS.

The Clionian Literary Society of the University of Southern California has elected the following officers: President, Helen Fletcher; vice-president, Florence Dewey; secretary, Olive Pearson; treasurer, Antionette Ramsey; sergeant-at-arms, Jean Leonard; chaplain, Annie Mae Lewis; critic, Grace Cooper; custodian, Esther Williams; pianist, Ona King; censors, Mae Conn and Vivian Wilkerson; reporter, Daryl Kennedy.

Schools and Colleges

Lieut. Ted Shawn

Has received his discharge from the army and is back again at

DENISHAWN

The Ruth St. Denis and Ted Shawn School for Dancing and Its Related Arts

18 SOUTH ALVARADO ST. AND 2018 WEST SIXTH.

OFFERING A SPECIAL SIX WEEKS' COURSE, STARTING

MONDAY, MARCH 10th.

Phones—51610. Wilshire 5185.

LEARN MORE — EARN MORE

Make Education Pay Dividends

Y.M.C.A. Graduates Immediately Make Knowledge Bring Larger Returns.

IT'S NEVER TOO LATE TO LEARN.

Learn Accountancy and Spanish for Foreign Trade. New Classes Just Opened.

60 Live Subjects Taught in Day and Night Classes—including Auto, Technical, Radio, Commercial Branches, High and Grammar Grades.

The Y.M.C. offers these Special Advantages: Small Classes; Modern Equipment; Practical Instruction; Trained Teachers; Moderate Fees; Social Privileges of Men's Club; Vocational Services.

See Registrar or Write, Naming Course.

Y.M.C.A. SCHOOLS — 715 S. HOPE ST.

THE MOST DISTINCTIVE SCHOOL FOR BUSINESS TRAINING

Intensive Training—12-Weeks Course—Secretarial Training—

All Commercial Branches.

SAWYER SCHOOL OF SECRETARIES

Fourth Floor, Baker-Detwiler Building.

412 West Sixth. Main 8754.

CONLEE'S

Gallagher-Marsh Business College

Modern Commercial School, indorsed by the experts. Benn Pitman, Gallagher-Marsh shorthand. Day and evening classes. Individual instruction. Conducted by Monroe H. Conlee, Official Reporter Superior Court. 510 Union Bldg. Pico 3494.

WESTLAKE ART STUDIOS

Under the direction of Carolyn Wood. Music—Art—Drama—Languages—Dancing. 624 S. Alvarado St. Phone 54444.

FACULTY:

Van den Berg, Irene
Wood, Carolyn
Webster, Howard

Languages: Senora Aurelia Borquez, Madame Adele Curte, Miss Anne Wood. Drama: Butler Eugene Powers. Dancing: Doris Carl and assistants.

EGAN SCHOOL

Not only a school for drama, but a school for general culture.

MUSIC, DANCING, DRAMA.

In all their branches.

Patronized by Oliver Morosco, John Cort and many others.

Little Theater for Rent for Recitals and Amateur Theatricals.

URBAN Military Academy

"The Military School With the Home Life," Edward C. Burnett, Head Master. 500 So. Alvarado St. Tel. 52447. Office hours, 10 to 12 a.m., 2 to 5 p.m. Other time by appointment.

CUMNOCK SCHOOL OF EXPRESSION

SENIOR AND JUNIOR SCHOOL. 900 S. Vermont. Phone 54720 or Wilshire 79. Second Semester Opens March 3, 1919.

Y.M.C.A. SCHOOLS

Young Men Train for Business

In thorough courses in Book-keeping, Accountancy, Law, Shorthand, Radio, Assaying, Chemistry, Telegraphy, Commercial Art, Auto Repairing, Vulcanizing, Welding, 40 other courses. Grade and High School.

Write Y. M. C. A. SCHOOLS, 715 S. Hope St.

"COLLEGE OF FINE ARTS"

University of Southern California. The Leading Art School of the West. The second semester begins February 17th, Monday.

Address W. L. Judson, 206 S. Ave. 66, Los Angeles.

Page Military Academy

A BIG SCHOOL FOR LITTLE BOYS

The largest school of its class in America. Pupils admitted at any time. In session the entire year. Send for catalog. R. F. D. No. 7, Box 590. Phone 74216.

Schools and Colleges

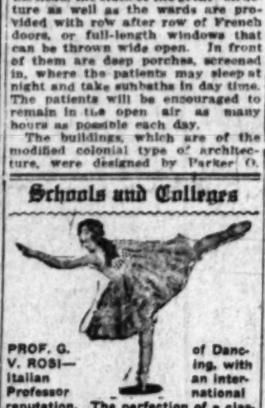

PROF. G. V. ROSI—Italian Professor of Dancing, with an international reputation. The perfection of a classical characteristic and toe dancing. Classes and private lessons. Special classes and attention given to children.

Wanted—Young ladies under special class training for stage. Ponet Square Hotel, 1249 S. GRAND AVE., corner Pico st. Phones, 10201; Pico 1981.

LOS ANGELES BUSINESS COLLEGE

827 West Eighth at Hill St. Main 8520; 62196.

HOLLMAN Business Colleges

Realty Board Bldg., 621 S. Spring St. 95821; Bdwy. 2560. Send for Catalog.

California Military Academy

The home school for young boys only. In session all year. 13th year. 1590 Norton ave. Phone 74072.

JEFF JEFFERSON MODERN SCHOOL OF DRAMA

Legitimate star for twelve years with the world's principal managements.

A-1 TALENT ON HAND FOR ALL OCCASIONS

REFERENCES: Dramatic—Former students now playing professionally. Two of them LEADS.

REFERENCES—Public Speaking. Prominent Business Men Right Here.

I COUPLE FUNDAMENTALS WITH SPEED — NO PADDING

Voice Training. Public Speaking. Dramatic Art.

No Stereotyped System.
MY OWN METHOD OF BREATHING.
MY OWN METHOD OF VOICE PRODUCTION.

I will teach you more about voice in ONE TERM OF THREE MONTHS than you can get ELSEWHERE IN YEARS. I positively PROVE my statements.

SPECIAL COURSES FOR TEACHERS.

I will surprise you by disclosing to you your UNUSED POWERS.

SPECIAL COMBINATION DRAMATIC-PICTURE COURSE.

This Course Embraces Every Essential to a Picture Career.

Any authority will tell you success in pictures requires a real dramatic foundation. YOU MUST LEARN TO FEEL. If you take this course, and are sincere, conscientious, and devote EVERY SPARE MINUTE to study at home, as well as at studio, you must MAKE GOOD. Also COURSE IN MUSICAL MONOLOGUE and RECITATION WORK, giving you your choice of up-to-date and original material as performed by myself through the ORPHEUM and principal ENGLISH circuits. Tryouts arranged. Candid advice given. I ASK NO LARGE ADVANCE FEES. I give you the chance to see what is offered first. Can you get this elsewhere? If you are seeking a PROFESSIONAL career, you will come to me EVENTUALLY. WHY NOT FROM THE BEGINNING? Suite 242 Blanchard Bldg., 233 S. Broadway. Phone Main 4620. Reasonable rates.

CHERNIAVSKY'S SCHOOL OF MUSIC

FOR PIANO, VIOLIN AND 'CELLO.

Gamut Club, 11th and Hope Streets. Phone 51728.

Long Beach Branch, I. O. O. F. Hall, Broadway and American. Phone Home 228.

Prof. A. Cherniavsky, formerly of Petrograd, Vienna and London, the distinguished father and teacher of the world-famous Cherniavsky Trio, Leo, Jan and Mischel.

"From Rudiments to Artistic Finishing."

COLLEGE OF MUSIC

UNIVERSITY OF SOUTHERN CALIFORNIA

34TH YEAR.

Complete Courses in all Branches of Music.

Send for Catalog. So. 3423. 3201 S. Figueroa st., Los Angeles.

WANTS TO AID HIS COMRADES

Civil War Veteran Tells of Troubles.

Spent Nearly a Thousand Dollars.

Tanlac Only Thing That Helped Him.

"For the first time since 1865 I am free from suffering and this is due entirely to Tanlac," was the remarkable statement made the other day by Capt. Charles N. Briscoe, a gallant veteran of the Civil War, who commanded the 12th New York Cavalry and is a member of the G. A. R. Post, Morgantown, West Virginia. Capt. Briscoe has been a resident of Los Angeles for the past three years, his address being 1633 Palo Alto street. He continued:

"It was while I was a prisoner of war at the old Libby Prison in Richmond that my health gave way and the wretched condition of my stomach during all these years dates from that time. I have been subject to spells of indigestion that would come periodically at short intervals and were so severe that I would be laid up two or three days at a time and in a few instances they were so bad that I had to stay in bed for several weeks. While one of these spells was on, everything I ate would sour on my stomach and form gas and sometimes I would have to take an anti-pain drug to get relief from the agony. I was nervous and restless and seldom got a good night's sleep. Even between attacks I always had a pain in my side or back. I consulted some of the leading specialists in this country, at different times going to New York, Chicago and Washington for that purpose and I spent nearly a thousand dollars without getting any relief. Finally I got so discouraged that I gave up trying and have not taken a treatment for the past ten years.

"I took my first bottle of Tanlac just two months ago and since finishing it I have not had a pain of any kind anywhere in my body. I have taken three bottles in all and my stomach is in such fine condition that I eat anything I want without being bothered with indigestion afterwards. I sleep well at night and have more vigor and strength than I ever expected to have again; in fact, I am hale and hearty, now. I would like to have my statement published everywhere because some of my old comrades might see it and be benefited by Tanlac just as I have been."

Tanlac is sold in Los Angeles, Pasadena and San Diego by the Owl Drug Company under the personal direction of a special Tanlac representative.—[Advertisement.

The Right Laxative For The Little Ones—

The natural condition of a child is to be happy and carefree. When the girl mopes and is indifferent to school and study, or the boy is sullen and refuses to go out and play, the child needs a laxative to empty the bowels and stir up the liver.

But something should be given that will produce the result in as simple and natural a way as possible. Harsh cathartics and physics are neither necessary nor desirable.

Many mothers have found that the combination of simple laxative herbs with pepsin sold by druggists under the name of Dr. Caldwell's Syrup Pepsin produces a free movement of the bowels without griping. A very little is required, and it is pleasant to take. A few hours after its use the child will be its happy self again.

It is an excellent remedy for the mother herself, and for the other members of the family, in obstinate or occasional constipation, for the relief of headaches, as an aid in colds and fevers, minor skin eruptions and all disorders where the basis of the trouble is constipation.

The druggist will refund the money you pay for Syrup Pepsin if it fails to do as promised.

Dr. Caldwell's SYRUP PEPSIN The Perfect Laxative

PRICE AS ALWAYS

In spite of greatly increased laboratory costs due to the War, by according profits and absorbing war taxes we have maintained the price at which this family laxative has been sold by druggists for the past 6 years. Two sizes—50c and $1.00.

FREE SAMPLES

If you have never used Dr. Caldwell's Syrup Pepsin send for a free trial bottle to Dr. W. B. Caldwell, 405 Washington St., Monticello, Ill. If there are babies at home, ask for a copy of Dr. Caldwell's book, "The Care of Baby."

PRO BONO PUBLICO

POSITIVELY

To do the most difficult dental operation absolutely painless means bigger and better dentistry; this is as gratifying to the operator as to the nervous patient. Dr. Foster's system of painless dentistry is a step in advance, and like all leaders, I may be criticised by those of my profession who have not perfected themselves.

The very fact that one's success depends largely upon individuality, to say little of pride, or personal comfort, warrants critical care in selecting an experienced dentist to restore lost or missing teeth that cannot be detected.

My patients say:

Dear Doctor—Having had considerable dental work done without satisfaction, I visited the very leading dentists in several of the larger cities, and they all pronounced that it was impossible to give satisfaction with the restoration work for which my wife's mouth called.

This is to assure you of the complete satisfaction given in the difficult piece of work you did for my wife recently, and especially commending the painless method you employ for the benefit of your patrons, I am,

Sincerely,

PAUL KLEIDOSTY.

Banker and Wholesale Meat Business, Denver, Colorado.

Value Quality Service

PAINLESS

Dr. D. E. Foster 636 So. Broadway

The New Yamato Inc.

RETIRES FROM BUSINESS

The Greatest Sale in the City's History

IS NOW IN PROGRESS-

In Order to Convert Every Available Asset of this Old Established Firm into Cash Immediately.

Quick Action Imperative!

Monday Morning Closing Out

BARGAINS

Imported Pongee

34 Inches Wide
Reg. $1.00 Value
Closing Out
49c yd

Japanese Flower Vases

12 inches high. Blue and White Ware.
Regular 95c Values
Closing Out Only—each.....
29c

Blue and White Japanese Lunch Sets
Size 62x62—with 6 Napkins to match, Closing Out—
$1.98 SET

Hand Made Drawn Work
Size 18x45—Regular $1.00 Value Closing Out—
69c EACH

DOORS OPEN AT 10 A.M.

Oriental Dry Goods
Kimonos
Art Goods
Oriental Jewelry
Fine China Ware
Lacquered Ware
Chinese Embroideries
Art Lamps & Shades-Etc.

Closing Out from 30 TO 50 % OFF

The New Yamato Inc.

412-414 West 7th Street

GLAD TO BE IN SOUTHLAND.

Home, Sweet Home is Here, Minnesotans Say at Sycamore Grove.

The reason for the great growth of membership in the Minnesota State Society of Southern California was in evidence at Sycamore Grove yesterday when nearly 4000 former residents of the Gopher State met to congratulate one another that they live in the Sunny Southland. While no speaker and no celebrant in the big throng had anything bad to say about the old home State, it was clear that "home, sweet home" means Southern California to the former Gopherites.

About one-third of the assemblage motored to the grove in automobiles, there being no fewer than 300 cars parked along the curbing. The address of welcome was delivered by Thomas Vogelli of Hollywood, who compared Hollywood to heaven and who said that, since he had never visited the latter place, he was inclined to favor Hollywood as a residential district.

LANGUAGE OF SUNLIGHT.

"If I could only translate the welcome of this lovely land," said Mr. Vogelli, "I would greet you in the language of the sunlight, the song of the sea, the speech of the high hills and the whisper of the flowers."

Introducing the speakers was Dr. S. R. Broadbent, president of the society, and among those who addressed the audience were Lieut. Allan Herrick, Judge Harlan G. Palmer, H. Gordon Smith, Col. F. H. True and C. H. Parsons.

The speaker of the day was Lieut. Herrick, secretary of the League of Community Interests, whose subject was the relation of the military to the civilian population. Lieut. Herrick said the government has not yet done all it can, and all it probably will do, for the returned soldiers and sailors in the way of securing employment for them, but declared that every individual employer should make it a point to do everything possible to find work for the men who had left good positions and gone forth, ready to give their lives for their country.

FOR SOLDIERS' COMFORT.

Mr Herrick spoke of the work of the various organizations that had helped to make things comfortable for the soldiers and sailors and said that during the long months in France, it was the gifts and letters from the folks back home that did most to keep the soldier's heart warm and hopeful.

In his address, C. H. Parsons, secretary of the Federated States Societies, congratulated the Minnesotans on holding the biggest picnic in the history of the society and said that Iowa had better look out for her laurels.

A feature of the celebration was the presence on the platform of two veterans of the '60's and two members of Uncle Sam's last Liberty Army, these being R. L. Bull and G. W. Wilcox, old veterans from Long Beach, and B. C. Roth of the navy and Lieut. Herrick of the army.

LAUD OUR INDUSTRY PLAN.

Cabinet Members Wire Approval of Coming "Made-in-Los Angeles Week."

Strong indorsement of Los Angeles' concerted plan to stimulate industry with a special observance from March 24 to 29, came yesterday from high government officials, in the persons of William C. Redfield, Secretary of Commerce; W. B. Wilson, Secretary of Labor, and Roger W. Babson, chief of the information and education agvice of the Department of Labor.

Secretary Redfield telegraphed to Frank Wiggins, secretary of the Los Angeles Chamber of Commerce: "I very heartily approve the patriotic plan and wish you the highest success."

Secretary Wilson and Mr. Babson jointly signed a telegram, saying: "Heartily approve co-operative plan to stimulate industry, providing work for fighters and war workers. We know and admire Los Angeles' spirit and enterprise."

Receipt of these messages yesterday aroused the Manufacturing Committee of the Chamber of Commerce to new enthusiasm over the prospect of the most successful industrial display in which the city has participated.

PLANS ARE COMPLETED.

Preliminary arrangements have been completed during the week and assurances have come from hundreds of individuals and organizations that they will co-operate heartily in the plan.

Among the organizations whose support is being enlisted are the Advertising Club, Wholesale Dry Goods Association, Rotary Club, Cirgonian Club, One Hundred Per Cent. Club, Kewannis Club, Realty Board, Sales Managers' Association, Fire Underwriters' Association, Credit Men's Association, Retail Dry Goods Dealers' Association, Builders' Exchange, Southern California Electrical Dealers' Association, Shoe Dealers' Association, Bakers' and Wholesale Grocers' Association, Grocers, Lumber Dealers' Association, Optimists' and Friday Morning Clubs.

James H. Hill, director of the celebration, yesterday named a manufacturers' publicity committee, including L. P. Bergen, chairman; William Henry, H. M. Burgwald and S. N. Loew.

Among the first offers to co-operate came from the banks, and the windows and lobby displays of the financial institutions will be under the direction of a committee headed by W. C. McVey.

FOR GREAT PAGEANT.

Entries are coming in at a lively rate for the great industrial pageant that will be held on the afternoon of March 25. The ambition of the committee in charge of this feature, headed by Frank Hauser, is to condense into a massive display every industrial product of the Los Angeles metropolitan district.

Everything from goats' milk for the babies to twenty-eight-horsepower marine engines is scheduled for a place. Unique designs will be seen and the pageant will be the most colorful ever passing through the city streets, it is asserted.

Automatically, on Monday, March 24, the downtown store windows will become throbbing hives of activity. Nearly all of the larger manufacturers plan to install machines and workers for the actual turning out of products before the eyes of the public. Los Angeles residents and thousands of tourists within the city gates will have an opportunity of learning not only of the great variety of articles manufactured here, but exactly how they are made, and will be able to see the material that goes into them.

OPEN-AIR DISPLAY.

Volunteers are coming in as assistants at the great open-air demo-stration that will close the week of display. This will be on Saturday afternoon at Exposition Park, and will be in the nature of an informal welcome to the returned soldiers and sailors—the fighters who are the inspiration of the Made-in-Los Angeles Week, designed to stimulate industry and to place Los Angeles on the map as the first city in the United States to put into action the slogan, "Let's go from here."

Committees are being named as fast as they are needed and are getting into action. Announcement was made yesterday of one of the most important committees, which will begin work this week. They are the men who will handle the window displays and the following comprise this committee:

E. A. Adams, P. G. Alen, Herbert M. Bigelow, L. P. Bergen, R. J. Busch, H. M. Burgwald, W. Ross Campbell, J. F. Elwell, J. W. Fowler, Harry S. Goldberg, Leo Green, George Goldsmith, O. C. Haney, William Henry, Leo Jacoby, Harry R. Minor, Neal P. Olsen, H. G. R. Phelp, A. St. C. Perry, P. D. Rowan, G. W. Rundall, A. T. Tarbell, William Somitt, Grant Gilmore and D. Hart.

COURSE ON COMMERCE.

Wisconsin Educator will Give Series of Lectures Here.

Prof. William A. Scott, director of the course in commerce of the University of Wisconsin, will give a course of lectures on commercial subjects in the summer session of the University of Southern California, which will open on June 30, for six weeks. Prof. Scott is the author of several standard text-books on money, banking and finance. He will give two courses for the enrolled students and will give two public lectures on contemporary problems.

Prof. Scott will give one course of lectures on the financial history of the United States, a historical explanation of present-day financial institutions and problems. The principles and pratices of banking will include a discussion of the functions and essential processes of commercial and other kinds of banking institutions, including the discounting of commercial paper, the conduct of checking accounts, the issue of notes and foreign exchange. The banking systems of the different countries will be discussed with special reference to the Federal reserve system and the operation of the world's money market machinery.

FOR COURSES IN SOCIOLOGY.

The University of Southern California has arranged to give three extension courses in sociology, the classes to be held in the Tajo Building, First and Broadway, on Tuesdays, Thursdays and Fridays from 4:30 to 6:10 p.m. Social legislation, including measures before the State Legislature, will be the topic of Dr. E. J. Lickley on Fridays. Tuesday topics by Dr. Lickley will be on current problems in child welfare. Dr. M. Bogardus will speak on problems of social psychology on Thursday afternoons.

"TIZ" FOR TIRED PUFFED-UP FEET

Instant relief for sore, aching, tender, callousedfeet and corns.

You're footsick! Your feet tired, puffed-up, chafed, aching, sweaty, and they need "Tiz."

"Tiz" makes feet remarkably fresh and sore-proof. "Tiz takes the pain and burn right out of corns, callouses and bunions. "Tiz" is the grandest foot-gladdener the world has ever known.

Get a 25-cent box of "Tiz" at any drug store and end foot torture for a whole year. Never have tired, aching, sweaty, smelly feet; your shoes will fit fine and you'll only wish you had tried "Tiz" sooner. Accept no substitute.

FRECKLES

March Worst Month for This Trouble—How to Remove Easily.

There's a reason why nearly everybody freckles in March, but happily there is also a remedy for these ugly blemishes, and no one need stay freckled.

Simply get an ounce of Othine, double strength, from your druggist and apply a little of it night and morning, and in a few days you should see that even the worst freckles have begun to disappear, while the light ones have vanished entirely. Now is the time to rid yourself of freckles, for if not removed now they may stay all summer. Your money back if Othine fails.

LIBERTY BONDS

1st 3½% ...$103.00
1st 4% $98.00
1st 4¼% ... $98.00
All coupons.

Bought for Cash. Partly paid bonds and scrip cashed.
War Savings Stamps Bought.

Security Stock and Bond Co.
543½ SOUTH SPRING ST., Ground Floor
Also 451 SOUTH MAIN STREET. Open from 8 a.m. to 8 p.m.

SELL DIRECT TO AN ESTABLISHED BOND HOUSE
No Brokerage WE BUY No Brokerage

Cash Paid
1st 3½ $104.50
1st 4 $ 99.00
1st 4¼ $ 99.00

LIBERTY BONDS

WAR SAVINGS STAMPS BOUGHT

UNITED STOCK & BOND CO.
634 South Spring. Ground Floor.

WE PAY
$103.00 for 1st 3½
97.00 for 3rd 4¼
94.00 for 4th 4¼
Including All Coupons

LIBERTY BONDS

NO BROKERAGE CHARGED. NO DEDUCTIONS WHATEVER. We aim to pay as much as the highest. Remember, one price to all. W. S. Stamps and Bank Receipts Wanted.

NOTICE TO BOND BUYERS
We sell at Los Angeles quotations without commission.
H.N. WILLARD & CO. Ground Floor 623 S. Spring.

LIBERTY BONDS

TODAY'S QUOTATIONS.
$104.60—1—3½
$ 97.00—3—4¼
525 STANDARD BOND CO.
South Spring, Ground Floor.

LIBERTY BONDS and W. S. S. BOUGHT FOR CASH
T. S. MILTON
Opposite Pacific Electric Building.
Bank References.

LIBERTY BONDS

Quotations today, $104.25—1—3½. $94.90—4—4¼. All coupons.
Bank and shipyard receipts bought.
224 S. Broadway. Western Bond Co. Ground Floor, 8:30 a.m.—H. A. Wallace—to 6 p.m.

Liberty Bonds—Spot Cash Paid
Bank Receipts and WAR SAVINGS STAMPS Cashed
A. COBB, Ground Floor, 335 South Hill Street

Prices All Coupons
1st 3½%
3rd 4¼%
4th 4¼%

LIBERTY BONDS

Spot CASH for all issues and BANK RECEIPTS. Highest Prices.
AMERICAN SECURITIES CO.
202 WEST THIRD STREET
Ground Floor, Washington Bldg.

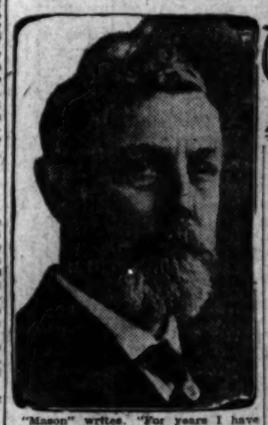

The DOCTOR'S ADVICE

by Dr. Lewis Baker

The questions answered [illegible] general in character; the remedies [illegible] diseases are given and [illegible] should apply to any case of [illegible] nature.

Those wishing further advice may address Dr. Lewis Baker, [illegible] Building, College-Kilwood [illegible] ton, O., enclosing self-addressed stamped envelope for reply. Name and address must be given, but initials or fictitious name will be used in any answers. The remedies may be obtained at any well-stocked drug store. Any druggist can fill them wholesale.

"Gloria" writes: "I would like to prescribe a good hair and scalp treatment. I am bothered with falling hair and dandruff. My hair is thin, falling and none of the remedies I tried have done any permanent good."

Answer: Go to your druggist and obtain a 4 oz. jar of pinex (not pyrol). Apply as per directions. The dandruff and itching are relieved with two or three applications, and it makes the hair glossy, wavy and of intense natural color.

* * *

"Myrtle" writes: "Owing to extreme thinness I am frequently embarrassed by slighting remarks of young people. Can you prescribe a safe remedy to increase my weight?"

Answer: I have seen many reports from the users of Dr. Edwards' Hypo-Nuclane Tablets, that they have come to regard these tablets as a specific and a valuable tonic to all who are anaemic, thin, weak, nervous and debilitated.

* * *

"Sick M. G." writes: "I have been affected for some months with rheumatism and have taken many remedies in vain. Please give me something that will cure."

Answer: The most effective prescription I have ever given for rheumatism is: Iodide of potassium, 1 dram; sodium salicylate, 4 drams; syrup of sarsaparilla compound, one-half ounce; compound essence of Cardiol, 1 oz.; comp. fluid extract of cascara, 1 oz.; and syrup sarsaparilla compound, enough to make 4 oz. Mix and take a teaspoonful after each meal time and at bedtime.

* * *

John R. Mc asks: "Don't you think it is wise to take medicine to increase my weight? I weigh about 140 pounds and am too much."

Answer: I do think so; and the most convenient and effective form of medicine is said to be Sargol. Write for full directions for home use. This is called a flesh-builder and is sold by any well-stocked pharmacy. Many people use them. They are reasonable in price.

"Mason" writes: "For years I have been taking medicine to cure constipation, liver trouble and the usual disease that comes from that source. Headaches, sallow skin, kidney trouble, dark spots before my eyes, dizzy spells and twinges of rheumatism are getting worse."

Answer: Take three grain Sulpherb Tablets (not sulphur). They are packed in sealed tubes with directions and are convenient, effective and highly curative for such ailments as arise from chronic constipation. If you are dyspeptic, also take tablets, triopeptine.

* * *

"Ed" writes: "Being past middle age and observing that my nervous system is in bad shape, I write for a prescription. I do not gain strength from my food, am weak, listless, forgetful, sleepless at times, tired, and unable to act the part of a strong man of health, such as I was at one time."

Answer: Get from a well-stocked pharmacy a sealed tube of Three-Grain Cadomene Tablets, which are especially made for those needing a strong, harmless, rejuvinating tonic. Astonishing and pleasing results follow and life and hope are renewed.

* * *

"Reader" writes: "What should I do to relieve a severe case of kidney and bladder disease? Urine is dark, foul of odor, and passage is irregular, painful, etc. Have depression, fever, chills, pains like rheumatism, and soreness in region of bladder."

Answer: For such symptoms as you describe I prescribe my favorite formula under the name of Balmwort Tablets. This is a splendid efficacious remedy for such abnormal conditions. Begin their use as per directions on each sealed tube.

OVER OWL DRUG STORE, SEVENTH & HILL STREETS

TEETH THAT FIT

UNBREAKABLE
Aluminum Plates $1[illegible]

FOR ONE MONTH ONLY

Open Till 8:30 Daily. Sundays, 9 to 12 and 1 to [illegible]

DR. LARBA LESTIER
PLATE SPECIALIST.
Successor to DR. RIMMER.

YOU MEN WHO PAY THE FAMILY SHOE BILLS

Tramping 18 miles a day, Mr. H. M. Foreman, a mail carrier of Allentown, Pa., found that shoes with ordinary soles last about one month. But he says a pair of Neolin-soled shoes gave him more than nine months of service, in which time he walked over 4,000 miles.

His experience shows how you may save shoe money by providing your family with Neolin-soled shoes, which give extra wear where other shoes wear out quickest.

You can get Neolin-soled shoes in any type of shoe you want. Prices are about the same as for shoes that give only ordinary wear, sometimes they are even less. If your dealer hasn't the style you want, he can get it for you quickly. Remember, Neolin Soles are created by science to be what soles should be. They are available everywhere for re-soling as well as on new shoes. They are made by The Goodyear Tire & Rubber Company, Akron, Ohio, who also make Wingfoot Heels—guaranteed to outwear any other heels.

Neolin Soles

PILDORAS Nacionales

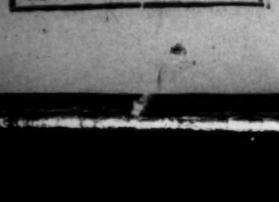

For Malaria, Chills, Influenza, Common Colds and Fever.

At Your Druggist's 35c and 65c.

HOW TO PREVENT APPENDICITIS

Appendicitis is primarily due to the poisons formed by decaying food in the bowels. It is a disease caused by improper and insufficient bowel elimination. Many people have only a small passage in the center of the bowel, while the sides are clogged with old, stale fermenting matter. They may have a bowel movement every day but it is not a complete movement and the old stale matter stays in the system to ferment and cause trouble. Besides appendicitis such unclean bowels cause headaches, stomach trouble and 90 per cent. of all other sickness. The old foul matter sticking to the sides of the bowels often stays in for months, poisoning the body and causing that listless, tired feeling known as "auto intoxication."

HOW TO AVOID TROUBLE.

The way to avoid sickness and to keep feeling full of ambition is to watch your bowels. Just as you keep the outside of your body clean, you should also KEEP THE INSIDE CLEAN. It is even more important to keep the bowels clean than it is to keep your body washed, because the millions of pores in the thirty feet of bowels quickly absorb poisons generated by decaying food left carelessly in the bowels. Don't allow the old, fermenting filthy stuff to stay in your bowels for weeks, but GET IT OUT and keep it out. Remember, filthy bowels are the cause of most sickness—no stomach, liver or any other organ can do its work with a foul cesspool sending out gases and poisons. Even if your bowels move slightly each day, that is not enough. There must be occasional THOROUGH, complete cleansing to rid your system of all accumulated decaying matter.

HOW TO CLEAN BOWELS QUICK.

The MOST COMPLETE bowel cleanser known is a mixture of buckthorn bark, glycerine and ten other ingredients, put up in ready prepared form under the trade name of Adler-i-ka. This mixture is so powerful a bowel cleanser that it ALWAYS does its work properly and thoroughly. It removes foul and poisonous matter which other cathartic or laxative mixtures are unable to dislodge. It does a COMPLETE job and it works QUICKLY and without the least discomfort or trouble. It is so gentle that one forgets he has taken it until the THOROUGH evacuation starts. It is astonishing the great amount of foul, poisonous matter a SINGLE SPOONFUL of Adler-i-ka draws from the alimentary canal—matter you would never have thought was in your system. Try it right after a natural bowel movement and notice how much MORE foul matter will be brought out which was poisoning your system. In right disorders such as occasional constipation, sour stomach, "gas on the stomach" or sick headache one spoonful brings relief almost INSTANTLY. Adler-i-ka is the MOST THOROUGH bowel cleanser and antiseptic ever offered in ready prepared form. It is a constant surprise to people who have used only ordinary bowel and stomach medicines, and the various oils and waters.

REPORTS FROM PHYSICIANS.

Dr. James Weaver, Lea, Utah: "I have found nothing in my fifty years' practice to excel Adler-i-ka."

Dr. W. A. Line, West Baden, Ind.: "I use Adler-i-ka in my practice and have found nothing to excel it."

Dr. F. M. Prettyman, Mallard, Minn.: "I use Adler-i-ka in all bowel cases and have been very successful with it. Some cases require only one dose."

Druggist D. Hawks, Goshen, Ind.: "One of our leading doctors has used Adler-i-ka in cases of stomach trouble with wonderful success. He has not lost a patient and saved many operations."

J. E. Puckett, Gillham, Ark.: "I had had stomach trouble. After taking Adler-i-ka feel better than for twenty years. Haven't language to express the awful impurities which were eliminated from my system."

Cora E. Noblett, Sapeeyah, Okla.: "Thanks to Adler-i-ka I can sleep all night now. Something I could not do for years."

Mrs. L. A. Austin, Austin, Minn.: "I could not eat a thing, my stomach was so weak. Adler-i-ka made me feel better and am now able to work and gaining."

Adler-i-ka is sold only by the leading druggists in each city. Sold in Los Angeles by Dickinson Drug Company, corner Third and Main.

GOOD Used Cars—the classified columns of The Times contain Hundreds of More offers to select from than any other Los Angeles newspaper.

SUNDAY MORNING.

For All BUILD

Building Is Now Business of th as "Win the W Months Ago.

The prosperity of th largely dependent u of building.

The Government n building, but urges u sity for such action.

There is nothing to b ing—all are pretty m point. Already gre dustry in various pa have issued orders provements of many

In a great and grow ours, where, for the m more than keeps pace the cessation of build a time could only me that was a shortage o of all kinds. With th the DEMAND ON, th lots of work for the re

Our suggestion would be—p You can't star

Display F

Owners, architects and cordially invited to Rooms on the Fourth Building. Second and will be found much t various building produc

LOS ANG PRESSED B 402 414 Frost Bldg

.Pure M

Highest Honor Highest St

To win the High purity and quality judged upon Highes an achievement that rity of purpose of Creamery Co. could

Los Angeles main est milk standard of U. S. and in contests high standards Cre averaged the best of here.

Crescent Milk PLACE in the LA ing Contests conduc Angeles Health Boa Fair Association, the Government for Cal California State Fair.

You can depend u products will always be

Crescent Creamery

READ the Big Comple Bargains in THE T More than any other Los

N the Rotogra of the Sunday Times every phase of life.

BONDS
Bought for Cash.
paid bonds and bank receipts cashed.
War Savings Stamps Bought.
nd Bond Co.
ST., Ground Floor
Open from 8 a.m. to 9 p.m.

BUY No Brokerage
WAR SAVINGS STAMPS BOUGHT.
& BOND CO.
Ground Floor.

LIBERTY BONDS
NO DEDUCTIONS WHATEVER
Remember, our price to all.
Bought, Wanted.
D BUYERS
CO. 623 S. Spring. 1415
Ground Floor

QUOTATIONS.
0—1—3½
0—3—4¼
TANDARD BOND CO.,
Spring. Ground Floor. Open Evenings
S. BOUGHT FOR CASH
TON
Building. 302 Central Building

Cash Paid.
All Coupons
Paid 1st 3¼%.. $104.50
ached 3rd 4½%.. $96.00
treet 4th 4¼%.. $94.50
All coupons.
shipyard receipts bought.
Western Bond Co. 214 L. A. Bldg.
H. A. Wallace—to 6 p.m. Long Beach

Prices
All Coupons Attached
$104.25—1—3½ $98.12—3—4¼
All coupons.

ll for all issues and BANK RECEIPTS
Highest Prices.
ICAN SECURITIES COMPANY
02 WEST THIRD STREET
Floor, Washington Bldg. Phone Oak.

The DOCTOR'S ADVICE
Dr. Lewis Baker
The questions answered below are
cases in character; the symptoms
reasons are given and the answ
could apply to any case of
have.
Those wishing further advice, ha
to address Dr. Lewis Baker, Colu
Building, College-Ellwood streets, In
Ind., enclosing self-addressed
stamped envelope for reply. Full na
and address must be given, but no
initials or fictitious name will be
in any answers. The remedies can b
obtained of any well-stocked dr
store. Any druggist can order
wholesaler.

"Gloria" writes: "I would like
to prescribe a good hair and scalp tre
ment. I am bothered with itching
and dandruff. My hair is fading
falling and none of the remedies I
and have done any permanent go
Answer: Go to your druggist
obtain a 4 oz. jar of plain yellow
Apply as per direction
dandruff and itching are
with two or three applications,
makes the hair glossy, wavy and
intense natural color.

"Myrtle" writes: "Owing to my
some thinness I am frequently
annoyed by slighting remarks
young people. Can you prescribe a
remedy to increase my weight?
Answer: I have so many gratifying
reports from the users of Ortho
Dyspepsia-Nuchane Tablets, that I have
come to regard these valuable
tablets as a specific and prescribe
all who are anaemic, thin, tran
nervous and debilitated.

"Patrick M. G." writes: "I have
suffered for some months with
flatulency and have taken many
remedies in vain. Please give a prescription
that will cure."
Answer: The most efficient prescr
tion I have ever given for flatulency
is: Iodide of potassium, 2 drams; wine of
colchicum, one- half ounce; comp. fluid Balmwort,
4 drachm, 1 oz.; comp. fluid Balmwort, 1 oz.;
glycerin and syrup sarsaparilla comp. to
make 4 oz. Mix and take a teaspoonful at
time and at bedtime.

John R. Mc asks: "Don't you think
it is wise to take medicine to reduce
my weight? I weigh about 45 pounds
too much."
Answer: I do think so; and a
convenient and effective flesh-reducer
medicine is sold in sealed tube, with
full directions for home use, called
Allied 5-grain Arbolene Tablets. Any
well-stocked pharmacy can supply
them. They are essentially good.

PHONE 1060 FOR PAINLESS DENTISTRY
BLE Plates $12
ONTH ONLY
Sundays, 9 to 12 and 7 to 8
TIER Seventh and 10th Sts. Over Owl Drug Co.

CLAY PRODUCTS
SINCE 1887
LOS ANGELES PRESSED BRICK CO.
LAPICO

For All Sorts of BUILDINGS

Building Is Now the Biggest Business of the Nation—Just as "Win the War" was a Few Months Ago.

The prosperity of the country is very largely dependent upon the business of building.
The Government not only indorses building, but urges upon all the necessity for such action.
There is nothing to be gained by waiting—all are pretty much agreed on this point. Already great captains of industry in various parts of the country have issued orders for extensive improvements of many kinds.
In a great and growing country like ours, where, for the most part, demand more than keeps pace with the supply, the cessation of building operations for a time could only mean one thing and that was a shortage of housing facilities of all kinds. With the BAN OFF and the DEMAND ON, there is going to be lots of work for the returning boys.

Our suggestion to builders would be—plan early. You can't start too soon.

Display Rooms
Owners, architects and contractors are cordially invited to visit our Display Rooms on the Fourth Floor of the Frost Building, Second and Broadway. Here will be found much to interest you in various building products.

LOS ANGELES PRESSED BRICK CO
402 414 Frost Bldg. Los Angeles

Pure Milk!

Highest Honors Won on Highest Standards

To win the Highest Honors for purity and quality of Milk when judged upon Highest Standards is an achievement that only the integrity of purpose of the Crescent Creamery Co. could make possible.
Los Angeles maintains the highest milk standard of any city in the U. S. and in contests based on such high standards Crescent Milk has averaged the best of any milk sold here.
Crescent Milk won FIRST PLACE in the LAST Milk Scoring Contests conducted by the Los Angeles Health Board, the Liberty Fair Association, the United States Government for California and the California State Fair.
You can depend upon it—Crescent products will always be the best.
Crescent Creamery Company.

READ the Big Complete list of Used Car Bargains in THE TIMES—Hundreds more than any other Los Angeles newspaper.

In the Rotogravure Section of the Sunday Times you will find reflected every phase of life.

SUSTAINS GIRLS' SCHOOL VERDICT

Gov. Stephens Reviews the Ventura Findings.

Expresses Confidence in the Board of Trustees.

Favorable Report on Bill to Improve Institution.

As an aftermath to the investigation made following charges that "cruel and unusual punishment" was inflicted upon inmates of the California School for Girls, at Ventura, which charges were supported by some Southern California woman's clubs, Gov. Stephens yesterday issued from his executive office in Sacramento, a statement in which he expresses confidence in the individual trustees of the school, and that they will put into effect recommendations made by the State Board of Charities and Corrections. The latter's findings are sustained. In his statement Gov. Stephens says:
"I have confidence in their judgment and believe their report, made after careful, judicial and sympathetic study.
"I also have the highest confidence in the individual trustees of the school, and have received their assurance that they will proceed, as rapidly as possible, to put into operation the recommendations of the State Board of Charities and Corrections, and make the changes of policy proposed.
"The trustees of the girls' school will be expected to fulfill their promises by August 1, at which time the State board is asked to make another investigation and report results."
The recommendations made by the State Board of Charities and Corrections include systematic educational work, special attention to nutrition and physical hygiene, new recreational activities and extension of privileges. The Charities and Corrections Committee of the State Legislature has favorably reported on bills appropriating $115,000 for new cottages and repairs at the school.
The board of trustees will meet at Ventura on Tuesday, and it is expected that at that time it will plan for the introduction of immediate changes in accordance with the recommendations.

SAY FISH PRICES WILL BE LOWERED.

STATE EXCHANGE WILL REGULATE COST TO CONSUMERS BEGINNING THIS WEEK.

Beginning on Tuesday, the prices of fish to consumers will be regulated by the State Fish Exchange. The maximum prices that can be charged by the retailers will be announced daily through Los Angeles newspapers. The prices will vary from day to day, according to the supply and demand.
From the outset the prices for all local fish will be reduced. Present costs of 30 to 35 cents a pound for halibut, barracuda and yellowtail will be lowered from 5 to 10 cents. Mackerel, rock cod and other varieties also will have a few cents taken off. Consumers who are charged more than the quotations in the papers are asked to make a report in writing to the State Fish Exchange in the Union League Building.
The exchange has been advised that certain professional agitators will endeavor to induce the fishermen to resist the authority of the State and to dispute the right of the people to regulate the price that shall be charged for catching fish. However, the law is clear on this point and the principle that fish and game are the property of the people is recognized.
The following figures are given to show that the increased charges by fishermen are not warranted by the increased costs of living and catching fish:
The average price paid to the fishermen for halibut during 1913, 1914 and 1915 was 3¼ cents a pound. The average price paid to fishermen during January and February, 1918, was 13 cents a pound, an average increase of about 400 per cent. The price paid to fishermen March 6, 1919, was 17 cents, an increase of over 500 per cent.
The average fishermen's prices for tuna and albicore in 1913, 1914 and 1918 for use in canning purposes was $20 a ton cleaned and heads off; for the season of 1918 the price was $110 a ton cleaned, but with the heads on, plus the cost to the cannery of maintaining a barge and carrier system from different points along the coast, making an average increased cost of $50 per ton in addition to the $110. The loss of the head increased the cost to the cannery over 10 per cent., or $16 more, making a total cost of $176 a ton in 1918 for what the fishermen received $20 in 1913, 1914 and 1915—an increase of nearly 400 per cent.
During this last six-year period sardines from not being a commercial product at all in Southern California has developed as an industry where in the first six months of 1918 the fishermen caught and sold to canneries 78,000,000 pounds. It is also noted that fishermen have a net profit in boats and equipment in this district estimated at $2,200,000 increase, or earned from the sale of fish in this past six-year period.
It is declared not to be the intention of the State to in any way retard the development of this fish industry, which in Southern California had a value of $15,000,000 last year; but it is the intention to see that the prices for catching the raw material will be such that when it is delivered to the consumer the price will be sufficiently low to assure its consumption and at the same time allow just compensation and costs from the producer to the consumer.
The State Fish Exchange is also notifying canneries, reduction plants, fishermen and others that the unlawful destruction of food fish must cease.

SUES FOR DAMAGES.

E. A. Cole, 53 years old, in a suit for $10,000 damages filed yesterday against Henry O. Jones, a capitalist, for assault and battery, alleges that after accusing him of reporting the defendant as a slacker, Jones attacked him. Mr. Cole is a hotel proprietor who purchased a hotel from Mr. Jones.

CITY CLUB FOR A REAL HOME.

Approves Plan to Lease Quarters; Seeks Two Thousand Members.

The City Club, by unanimous vote, yesterday gave its approval to the tentative plans for taking over the lease of the defunct Sierra Madre Club on the two upper floors of the Investment Building, Eighth street and Broadway, as a permanent home.
The board of governors was instructed to proceed with the plan of securing a sixty days' option on the property, and the club is to begin at once a campaign to secure 2000 members within this sixty days. If this membership is secured the lease will be assumed. It is proposed to charge an initiation fee of $10 and make the club membership dues $30 a year, payable quarterly.
The speaker at yesterday's meeting was Signor Ernesto Giampiccoli, who is in the United States as representative of the Italian government and who spoke on "Italy's Part in the War."

WILL SEE IF OPIUM IS ONLY MOLASSES.

CAPTURED CANS TURNED OVER TO CHEMIST—TWO MEN FORMALLY CHARGED.

Assistant United States District Attorney Lawson yesterday turned over to Prof. A. R. Maas for chemical analysis the eleven five-tael cans of smoking opium taken with Charles Williams and E. Harding at a Hill-street hotel. Williams contends that it is nothing more than a combination of molasses tinctured with opium. In that case, no prosecution would lie against the men.
An investigation of the record of Harding shows that he is an ex-convict. In the summer of 1916 he was arrested on a charge of burglary committed at Long Beach. Through an arrangement made by Attorney Guy Eddie, Harding, whose real name is said to be Earl Moore, alias L. Moore, was admitted to cash bail in the sum of $500.
An arrangement then was made by which Eddit was to assist in uncovering an alleged cache of expensive jewelry and diamonds, which Moore said he had hidden in Long Beach. Detectives Fox and Nolan went with Moore to dig up the treasure, and while the detectives were admiring the beach scenery Moore slipped away. He was afterwards captured at Stockton, and returned to Los Angeles, and on December 16, 1916, he was taken to Folsom penitentiary under a sentence of two years by Judge Gavin W. Craig. Moore was released from confinement last fall and has been in Los Angeles with his wife at the Palace Hotel, 317 Olive street, for the last two months.
A complaint charging Williams and Moore, alias Harding, with having in their possession opium prepared for smoking, was filed by Assistant United States District Attorney Lawson, yesterday.

NORTHCUTT-GOWLING HEARING POSTPONED.

ALLEGED MANN-ACT CASE LIKELY TO BE TRIED IN NORTHERN DISTRICT COURT.

The Northcutt-Gowling alleged violation of the Mann act is still riding the waves of investigation, according to United States District Attorney O'Connor. The hearing set before United States Commissioner Long yesterday was indefinitely postponed, and Mr. O'Connor said he had a wire from San Francisco that the further hearing of W. E. Gowling, the Sloat (Cal.) mining man, on the order of removal to this jurisdiction, had been postponed until Tuesday.
The impression grows in official circles that the prosecution will be continued for some days and will be conducted in the northern division of the United States District Court, where Sloat is located. Gowling is secretary and treasurer of the Feather River Gold Mining Company at Sloat, and that town has been cited as the scene of some of the alleged improper acts of Gowling and Mrs. Myrna Northcutt.
So far as the Federal government and the local court are concerned, the likelihood is that much more evidence will be required before the beginning of any criminal action here is warranted.

TO HEAR BANKER'S CASE.

Arguments in Charles A. Williams Demurrer Set for Here.

An agreement has been reached between attorneys representing Charles A. Williams, former president of the American National Bank of San Diego, charged with embezzlement and the diversion of the funds of that institution, to the extent of nearly $100,000, by which the arguments on the demurrer interposed to the indictment returned by the local Federal grand jury will be heard in this city instead of at San Diego, as at first proposed. The date will be fixed by Judge Bledsoe in San Diego this week. The demurrer is the largest document of that character ever filed in the Federal court here, covering more than 140 pages of type-written transcript.
In case the demurrer is overruled, the hearing will be set for San Diego, where about all of the witnesses live, and where the defendant desires the case to be tried.

ALLEGES ASSAULT.

Mrs. Mariana Franchin and Robert and William Baird operate dairies near El Sereno. As the outcome of differences between them, Mrs. Franchin alleges in a suit filed yesterday against the Bairds, who are father and son, that she was struck, kicked and knocked down January 2, last. Her injuries confined her to bed for fifteen days, she says. The controversy is said to have arisen over pasture land. Damages in the sum of $2560 are asked in the complaint.

PHYSICIAN RETURNS.

Capt. Matthew Campbell, who has been in service in the Medical Corps, has returned to Los Angeles. Dr. Campbell will go to New York for a two months' post graduate course after which he will resume his practice in his office in the Marsh-Strong Building.

EMPLOYMENT SERVICE WILL BE CONTINUED.

LOCAL FEDERAL BUREAU IS PLACING MANY MEN; MORE ARE NEEDED.

Emil J. Bernatche, examiner in charge of the local United States Employment Bureau, yesterday received a telegram from the Federal director for California stating that he had received from Washington the following dispatch:
"While the urgent deficiency bills, with employment service appropriation, failed of passage, there is every indication that funds necessary to carry service to the end of the fiscal year will be available, as well as funds for next year."
Mr. Bernatche says this gives assurance that the local employment service will be continued as heretofore. He states that during February more than 4000 persons were placed in employment through this office, and that since December 3 about 1400 men, many of them skilled mechanics, have been sent from this office to Whipple Barracks, at Prescott, Ariz.
There is an immediate call for sixty-five laborers, fifteen plumbers and twenty steamfitters on the work at Whipple Barracks. Fare will be advanced to mechanics and will be paid in full for the laborers.
The local employment bureau has received an order for 2100 Mexicans to go to Alaska to work during the fish packing season. The order is from the Alaska Fish Cannery Association, and the men are to leave here for San Francisco on the 27th inst., whence they will ship for Alaska.
Mr. Bernatche reports an increase in demand for general ranch labor in Southern California, and he believes that general labor conditions are changing, as many men who were here simply for the winter season are returning to eastern States.

SCHOOL PRINCIPAL DIES.

Miss Gertrude Horgan, for nearly seven years principal of the Cahuenga School in the Wilshire district, passed away yesterday at the Good Samaritan Hospital after an illness of several months. The sorrow felt at the loss of Miss Horgan is shared by pupils, parents and teachers. The understanding, sympathy and love shown the children under her charge was deeply appreciated by them and was made evident in loving, ready obedience.
Her executive ability and personal charm won the respect and admiration of her associates. Her sterling character, her love for fair dealing, and her eagerness to stand firmly for principle, won the deep affection and warm friendship of a large circle of friends. Her friends one counted as the greatest joy in life and received evidence of their love and sympathy during her illness with a touching sweetness and gratitude. She faced her future with the calm, brave spirit of one knowing her life to have been nobly spent, uncomplaining to the end.
The influence of her consecrated devotion to her work of her strength and nobility of character, the memory of her rare friendship will remain blessed to all who knew her.

ITCH-ECZEMA FREE TRIAL

(Also called Tetter, Salt Rheum, Pruritis, Milk-Crust, Weeping Skin, etc.)
ECZEMA CAN BE CURED TO STAY, and when I say cured, I mean just what I say—C-U-R-E-D, and not merely patched up for awhile, to return worse than before. Now, I do not care what all you have used, nor how many doctors have told you that you could not be cured—all I ask is just a chance to show you that I know what I am talking about. If you will write me TODAY, I will send you a FREE TRIAL of my mild, soothing, guaranteed cure that will convince you more in a day than I or anyone else could in a month's time. If you are disgusted and discouraged, I dare you to give me a chance to prove my claims. By writing me today you will enjoy more real comfort than you had ever thought this world holds for you. Just try it, and you will see I am telling you the truth.
DR. J. E. CANNADAY,
1588 Park Square, SEDALIA, MO.
References: Third Nat'l Bank, Sedalia, Mo.
Could you do a better act than to send this notice to some poor sufferer of Eczema?

Why Not Have a Real Furnished Home?

Quality—Quantity—Service—The Only Combination Which Spells Satisfaction

It is not what you pay for an article that determines the money you are saving. True economy means first, right QUALITY—the character of merchandise that will stand the test of time and usage. QUANTITY—the most that your money will bring from a store that makes smaller profits and larger sales its policy at all times. SERVICE—this means courteous salespeople, whose sole endeavor is to help you and co-operate with you, and FREE city auto delivery and to near-by towns.

We Carry the Full Line of the Famous Simmons Brass and Steel Beds

Simmons Massive Iron Beds, with large 2-inch posts and five 1-16-inch fillers, in rich white enamel or lustrous Vernis Martin finish. Special This Week $15.95

Garland Gas Ranges and Water Heaters
"The World's Best"

A Few Features

Garland Water Heaters do not leak or get out of order; rusted water in the copper coils is impossible

The star-shaped Burners that SAVE Gas; the push-button lighter that does away with matches; the safety first device that prevents accidents. Let us show you over 65 styles and sizes to select from, at moderate prices.

LIBERAL CREDIT TO ALL WHO WISH IT

Elegant Circassian Walnut Princess Dressers with two small front top divided drawers and large drawer below. Heavy French Plate bevel mirror. Special This Week $27.45

Large massive mahogany finished Arm Rockers with Spanish leather spring seat. Must be seen to be appreciated. Special This Week $12.65

EXTENSION TABLES in present-day and period designs, in many styles and finishes. See this elegant William and Mary design, five-leg pattern table. Extends to six feet. Special This Week $19.85

This LAMP complete with socket and cord. Special $3.90

$00 LIBRARY AND TABLE LAMPS—Mission, antique and numerous other styles, $5.00 to $15.00 values. This Week ..... $5.00 to $9.00

We have just received a shipment of these high-grade FIBER ROCKERS in the popular brown finish, will outlast steel. Special This Week $7.80

Visit Our Main Floor Rug Department

A Wonderful Showing of NEW RUG PATTERNS. We announce the arrival of new, up-to-date designs, from nearly all the well-known manufacturers. If you want good rugs at moderate prices, you will find almost any grade or size in our Main Floor Rug Department.

Liberty Bonds Accepted the Same as Cash in Exchange for Merchandise.

COLYEAR'S
Where Bargains Reign
507-509-511 SOUTH MAIN STREET
Near Fifth and Main Street.

Pathé Pathéphone

NO NEEDLES TO CHANGE
The Talking Machine equipped to play ALL records; gives you unrestricted choice of all the music of the world. This elegantly finished Pathé Pathéphone only $22.50. Other models $15.00 to $225.00.

The Dining Room

SUITES for Dining rooms are offered in reproductions of the famous Period types—including Queen Anne, William and Mary and Adam.

The temptation of low-priced furniture that looks nice will often warp the judgment of an otherwise cautious buyer.

The satisfaction derived from furniture selected from this shop will endure like the furniture itself.

Terms made to suit individual requirements.

Complete Home Furnishers

LYON McKINNEY SMITH CO
737-741 SOUTH HILL

YOUR OPPORTUNITY

to secure the Latest, Strictly Down-to-Date

PRECINCT MAP

OF

LOS ANGELES CITY

Compiled by Our County Surveyor

Your Own Voting Precinct with All Streets Plainly Marked

Vital Information and Vital Statistics for Our

MUNICIPAL ELECTION

Pertinent Facts You Want to Know!

Only a Limited Number While They Last at 25 cents Each

On Sale at

TIMES-MIRROR PRINTING AND BINDING HOUSE

118 SOUTH BROADWAY

THE TIMES Always Has the Most Want Ads.
THEY REACH.

Read the BIG COMPLETE list of Used Car Bargains in THE TIMES—HUNDREDS MORE than any other Los Angeles newspaper.

CHILDREN ADOPTED.

The De Penne children, Leon, 4, and Leontine, 2 years old, were legally adopted by Mr. and Mrs. William Toolan yesterday. Judge Monroe presided at the ceremony. Two weeks ago, in a contested case, he awarded the children to the Toolans. They were also sought by Mr. and Mrs. Edward C. Haffner. Mr. Haffner was a brother of Mrs. Jeanne de Penne. Mrs. Toolan was a sister of Jean de Penne. The De Pennes died within a few hours of each other January 3, last.

"ALLEY RATS" DEFY POLICE TRAPS.

Remarkable Women Criminals Reap Rich Harvest Here and are Seldom Caught; Victims are Loth to Testify, the Official Records Show.

BY A. M. ROCHLEN.

The female of the species, as she first was catalogued and scientifically isolated by Kipling, has a family branch that is running true to type even in the constantly diminishing activities of the Los Angeles underworld. Deadly, indeed, is she, and unique is her niche in the criminal hall of fame. Cursed by her victims, shunned by the more aristocratic twigs of her family tree, and constantly tracked but seldom caught by the police, she is the enfant terrible of the half-world, the unsolved problem of the detective and the judge. She is the "Alley Rat."

The census of the city criminals would place the alley rat in the highly skillful class. Her art—for with the alley workers the task of separating a man from his money has reached a high stage of perfection—is the art of the magician, the hypnotist and the athlete combined. Her stamping ground is any street where the lights are not too bright. Mere man is her game. Brain, daring, and an almost miraculous dexterity of fingers are her principal weapons. And her reward is large, for financially considered, the alley rat is the Johndee

The "Alley Rats" of the Underworld, and How They Work.

of the criminal society. She "gets the money" and the police seldom get her.

Very likely the average citizen has never heard of the alley workers. Few persons do—unless they are the victims. The police get but a negligible percentage of reports from the men who have been "touched" by the human rodents who nightly nibble at the purses of their fellow beings.

CANNOT GET THEM.

"You can't catch them, you can't get the goods on them, you can't get the victims to testify against them, and you seldom get conviction from the courts," is the way any veteran detective will explain the unsolved problem of the alleys when the subject is brought up.

The police say the percentage of victims who make reports of their loss is about ten out of every hundred. On that basis the financial loss by the Tom, Dick or Harry will average about $20,000 a month.

Capt. Home views this angle of the alley rat's achievements from the side of the man who lives east of Main street. "The man from Wilshireville, if he gets stung by a high-class alley worker, keeps still, as a rule, and his loss, usually large, will find its last recording place in his memory shelf, but not our records. He can afford to lose the money and keep still, but the poor man has a harder time in saying good-by to his cash.

"When it hits the fellow of the poorer classes, he hates to feel that there the matter ends. He wants some satisfaction. He feels that he ought to get some action for his money. It is from this class that our "10 per cent." mostly come.

CLEVER PICKPOCKET.

The alley worker, stripped of her unromantic but graphic appellation, is nothing short of a clever pickpocket who has developed a peculiar technique and is getting away with it. There are perhaps not more than fifty first-class operators of this type in Los Angeles, and 95 per cent. of them are negresses or mulattoes. Most of them are known to the detectives, but knowing a person and getting evidence enough to convict are two distinct things.

These women, Detectives Tom O'Brien, W. A. Stevens, W. W. Glenn, L. McDuff, or any member of the metropolitan squad, past or present, seem to agree, are more or less definitely bound into a syndicate. It is an organization with no other ties than the motto, "get the sucker" and the common desire to escape the clutches of the police.

Detective Glenn's familiarity with the methods used by these women and his long experience with this type of criminals indirectly led to his suspension from the police department three days ago, when it was charged that a notorious alley worker was traced to his apartment and there arrested by the Purity Squad. Pending a hearing before the Police Commission, the officer's friends say he will be able to explain her presence in the room.

They never travel single, and seldom less than three. Often as many as six or seven will go out on a job. Always they leave the scene of the crime the moment the signal is given and the proceeds passed to a third or fourth party, so that the victim's chances to get it back, even if he discovers that he is robbed, are infinitesimal.

THE ESSENTIALS.

The details of each operation are governed by the same general principles, but variety is always to be found in them. It is in these minor details that the humor, pathos, and often bodily injury lurk. Given the time, the place and the man, the alley worker needs but one thing. That is the undivided attention of the male fellow-being for a few minutes. All she wants is to get within reaching distance; the rest, including the escape, is easy.

One or two women will usually do the actual work. The others, if one should only be able to see all things at all times, will be found scattered in the neighborhood. One will be on the corner nearest to where the policeman is apt to turn up. Another one, perhaps, will trail any suspicious person within a block or two, ready, should the suspects prove to be plainclothes men, to give the alarm and warn the operator, to postpone the job for a while. Still another one may be found somewhere near by a taxi cab, ready to offer a means of escape. And so on, the details varying with the case.

From the big record books, the report boards in the detective office, and thousands of little square cards filed in mute eloquence, the real story of the operation will be read.

HOW THEY WORK.

As gathered from these reports, the alley rats work about as follows:

A man is seen approaching. He is picked for a victim. The money, if he has any, is to be taken away from him. The hardest thing to do is to get him away from the street. This is done in several ways. The worker with the dexterous fingers may rush out and dart for Mr. Man as he peacefully shuffles along, and cry out that there is a man in an alley, beating a woman. She may ask him where a certain number is. She may beg his indulgence for a few minutes, to read an important letter for her and read it where no one can see them. She may have a house in the back yard with a door jammed so tightly that it requires the services of a real man to push it open. Or she may mysteriously murmur something into his ear, and pleadingly ask him to go there and see it for himself.

What happens once the victim is led off the straight and lighted path, is better told by some of the typical reports on file at the Central Station. In all these cases the statements are true. They all have been recorded just as the indignant male told them over the counter of the detective bureau. They are here given just as they were told to the patient hired men of Chief Butler's forces.

CASE OF JOHN SMITH.

Take the case of John Smith, for the names are seldom correct and the addresses unreliable and for other reasons.

"John Smith, South of Tehachepi, phone number later, reports that he was walking near Seventh and San Julian streets tonight when he was stopped by a young woman, dressed in a long brown coat, who wore a veil over her face. The woman placed her arm around Smith's shoulder and asked him to help her. She said she was coming home all alone, being single, and cut across the alley to save steps, about 200 feet from the street she dropped the key to her room. Would Smith kind-

(Continued on Eleventh Page.)

WHEN YOU WAKE UP DRINK GLASS OF HOT WATER

Wash the poisons and toxins from system before putting more food into stomach.

Wash yourself on the inside before breakfast like you do on the outside. This is vastly more important because the skin pores do not absorb impurities into the blood, causing illness, while the bowel pores do.

For every ounce of food and drink taken into the stomach, nearly an ounce of waste material must be carried out of the body. If this waste material is not eliminated day by day it quickly ferments and generates poisons, gases and toxins which are absorbed or sucked into the blood stream, through the lymph ducts which should suck only nourishment to sustain the body.

A splendid health measure is to drink, before breakfast each day, a glass of real hot water with a teaspoonful of limestone phosphate in it, which is a harmless way to wash these poisons, gases and toxins from the stomach, liver, kidneys and bowels; thus cleansing, sweetening and freshening the entire alimentary canal before putting more food into the stomach.

A quarter pound of limestone phosphate costs but very little at the drug store but is sufficient to make anyone an enthusiast on inside-bathing.

TODAY'S BEAUTY TALK.

You can enjoy a delightful shampoo with very little effort and for a very trifling cost, if you get from your druggist's a package of canthrox and dissolve a teaspoonful in a cup of hot water. This makes a full cup of shampoo liquid—enough so it is easy to apply it to all the hair instead of just the top of the head. Your shampoo is now ready. Just pour a little at a time on the scalp and hair until both are entirely covered by the daintily perfumed preparation that thoroughly dissolves and removes every bit of dandruff, excess oil and dirt. After rinsing, the hair dries quickly with a fluffiness that makes it seem heavier than it is, and takes on a rich luster and a softness that makes arranging it a pleasure.

Why not be neatly dressed?

It costs no more "*to look to others as a carefully-dressed man looks to you.*"

President Suspenders are essential to the "proper look." They hang and hold the trousers *right*—no dropping at the hips, no bulge at the knees and no sagging around the "bottoms." Besides, they are the ultimate in suspender wear and comfort.

Ask for them *by name*—PRESIDENTS! See that the name "President" is on the buckle. Be sure the "President" guarantee tag is attached to each pair you buy. Most Pacific Coast dealers sell Presidents.

President Suspenders for comfort

New Hair Growth After BALDNESS

HAIR GROWN ON MR. BRITTAIN'S BALD HEAD BY INDIANS' MYSTERIOUS HAIR GROWER

My head at the top and back was absolutely bald. The scalp was shiny. An expert said that as he thought the hair roots were extinct, and there was no hope of my ever having a new hair growth.

Yet now, at an age over 65, I have a luxuriant growth of soft, strong, lustrous hair! No trace of baldness. The pictures shown here are from my photographs.

Indians' Secret of Hair Growth Free

Photo when bald.

At a time when I had become discouraged at trying various hair lotions, tonics, specialists' treatments, etc., I came across, in my travels, a Cherokee Indian "medicine man" who had an elixir that he asserted would grow my hair. Although I had but little faith, I gave it a trial. To my amusement a light fuzz soon appeared. In short, in a few days, into a healthy growth, and ere long my hair was in all my youthful days.

That I was astonished and happy to experience my own restoration Obviously, the hair roots had not been dead, but were in the scalp, awaiting the fertilizing potency of the mysterious elixir.

I negotiated for and came into possession of the formula preparing this mysterious elixir, now called Kotalko, and the recipe put into practical form by a chemist.

That my own hair growth was permanent has been conclusively proved. Many men and women, also children, have reported satisfactory results from its use.

How YOU May Grow YOUR Hair

Per owner's hair.

My honest belief is that hair roots rarely die entirely, even when the hair falls out through dandruff, fever, sickness or other disorders. I have been told by experts that often when hair falls out the roots become imbedded within the scalp, covered by hard skin, so that they remain for a time like bulbs or seeds in a bottle which will grow when fertilized. Shampoos (which contain alkalis) and hair lotions which contain alcohol are enemies to the hair, as they dry it, making it brittle. Kotalko contains those elements of nature which give life and vitality to the scalp and hair. To prove the GENUINENESS of Kotalko, I will send a sample on request. Or I will mail a testing box of Kotalko for 10 cents, silver or stamps.

You want to stop falling hair, eliminate dandruff, and grow that bald spot with healthy hair. Get the formula, and use once or twice daily—watch in your mirror.

JOHN HART BRITTAIN, B A-533, Station F, New York

GET THIN

REDUCE WEIGHT EASILY

No more worry about your over-stoutness. Take Oil of Korein, follow the simple, health-improving Korein 7 System and it is positively guaranteed you will lose 10 to 60 pounds—whatever amount of superfluous fat you need to be rid of—or this self treatment will *cost you nothing.* We offer $100.00 Cash Guarantee!

Measure and weigh yourself now; watch the delightful steady reduction. Become healthier, younger in appearance, more active and attractive; gain real beauty.

This method is also guaranteed to be perfectly harmless. Oil of Korein is not a laxative; contains no thyroid—but is a vegetalized oil containing genuine *fucus vesiculosus,* an ingredient obtained from certain seaweeds. Men and women are **astonished** at the reduction—after all else had failed. *Recommended by physicians.*

Oil of Korein

A prominent Philadelphian, George Ryerson Avenue, lost 20 lbs. the first month and continued using Oil of Korein, measuring himself daily. He reduced 64 lbs. Mrs. J. B. Hansen, Fresno, reduced 20 lbs. in less than 2 months. Mrs. L. Hendrick, Niland, wanted to reduce 8 lbs. and did it in two weeks. An Albany business man, F. G. Dorn, reduced 15 lbs. in 3 months. Many say "fat seems to melt away", or "measurements decrease like magic." Legions of voluntary testimonials.

Don't carry the tedious burden of overweight. Become slender and attractive by this superior method. Amaze yourself and friends. Increase your energy.

Oil of Korein comes in capsules, easy to take. Get a small box at any busy pharmacy; or the druggist can get it for you. Or, write us and we will mail you a box in plain wrapper, which you may pay for when and if it comes to you. Begin reducing now!

New Book "Reduce Weight Happily" gives helpful information. Will be mailed free on request. Or, tear out this advertisement out and keep it. Do not lose this chance of a lifetime to improve yourself marvelously. Address

KOREIN CO., N C-533, Sta. F., New York

Opportunity

An established business of national scope wants the services of high-grade executive with ability and experience, able to invest or secure large capital for purchase of at least half interest. Present owner desires to retire from active participation. References given and required.

Address Owner:
Box S-269 Times Office

e neatly dressed?
more "to look to others
ressed man looks to you."
enders are essential to the
They hang and hold the
o dropping at the hips, no
and no sagging around the
des, they are the ultimate in
nd comfort.
y name—PRESIDENTS!
me "President" is on the
the "President" guarantee
each pair you buy. Most
lers sell Presidents.
ident
enders
comfort

Growth
er BALDNESS
R. BRITTAIN'S BALD HEAD
TERIOUS HAIR GROWER
Hair Growth Free
y Grow YOUR Hair
RECIPE
FREE
B A-533, Station F, New York,
THIN
HT EASILY
Korein
N C-533, Sta. F., New York

ortunity
ness of national scope requires
n-grade executive with ability
e to invest or secure large cap-
at least half interest. Present
tire from active participation
d required.
ress Owner:
69 Times Office

TO IMPOUND GREAT WATER SUPPLY

atsworth Dam, Now Near Completion, will Make Irrigable Over Twelve Thousand Acres of Rich Valley Lands; City's System Better Than Ever.

...ly 166 men, with teams and ...scrapers, 4 steam shovel ...rods of dump cars run by a ...ine, are putting the finish... ...t on the great Dam No. 2 ...Chatsworth Reservoir, as it ...ood for the present. This ...will bring the dam proper to ...ght of thirty-five feet, and it ...ll be 1190 feet in length. Even... ...he dam will reach a height ...thirty-five feet.

...Actual work will be com... ...probably within the present ...and immediately thereafter ...with the impour of Los Angeles ...water, to be impounded ...during the coming irrigation ...No further work on the ...of the dam will be under... ...until the close of the irriga...

...dam as it will be when the ...work is completed will stand ...elevation of 1240 feet above sea ...and the highwater mark will ...at an elevation of 885 feet. This ...the water will be impounded ...the 800-foot elevation, and this ...in a body of 700,000 acre feet ...or 2,287,000 gallons. The ...from the Chatsworth Dam ...irrigate approximately 12,500 ...of fertile lands in the heart of ...San Fernando Valley. It is ...that is to serve the lands lying ...north and westerly from Chats... ...in the immediate vicinity of ...

...ED TO SUGAR BEETS.

...importance of this great stor... ...reservoir during the coming ...years is to be seen from the fact ...that the San Fernando Valley ...during last year went in heavily ...crops, which did not require ...irrigation—or, at least, which ...did require it— this year the ...figures say that the bean acre... ...will be greatly reduced, while ...there will be in the aspendency ...of last season there were less ...acres in sugar beets in ...1918. This year, it is esti... ...that the beet acreage will be 10,... ...acres. Beets require ...more irrigations per sea... ...and much more water will ...than was used on the ...grapes.

...Chatsworth Reservoir, when com... ...will be the second largest ...reservoir on the Los Angeles ...system, being exceeded ...only by the great Haiwee Reservoir. ...The Chatsworth Reservoir will have ...a capacity of 41,000 acre feet. ...The Encino Reservoir has a ...capacity of 15,000 acre feet. The ...Elysian Reservoir has 27,000 ...acre feet.

...The present condition of the wa... ...supply of Los Angeles, for the ...purpose set forth in the ...report of the Public Service ...Commission, issued by the Board of ...Water Commissioners.

WATER SUPPLY.

...Los Angeles will enter upon its ...period of water consumption ...better prepared than at any ...time in history for the heavy de... ...that will be made upon its ...supply.

...This will be due to the large ...storage, the increased ...flow of the Los Angeles River and ...the pumping facilities. De... ...spite the year of meager rainfall in ...1918, all aqueduct reser... ...voirs practically full, from the ...Haiwee basin, with a present ...capacity of 16,000,000,000 gal... ...lons, to the San Fernando Reser... ...voir at the aqueduct outlet, now ...containing about 2,500,000,005 gal... ...lons. Added to this is the capacity ...of Chatsworth Reservoir. With... ...in thirty days the eleva... ...tion of the natural dams will have ...been raised to a point where con... ...servation works will be temporarily ...complete, and the reservoir ...placed in commission to store up a ...round 4,000,000,000 gallons.

"When the summer period sets in, the aqueduct should have in reserve an impoundage of approximately 23,000,000,000 gallons, or, if not added to by inflow, sufficient for the domestic needs of the city for a period of about 400 days.

RIVER HELPS, TOO.

"The Los Angeles River, however, is also an important source of supply, and to fully conserve the ... a new 6,500,000-gallon electric pumping station has been built at the Macy-street bridge.

"In the meantime, a heavy draft is being made upon the aqueduct for hydroelectric power development this, during the first weeks of February reaching a flow of 17,500 inches, or within about 10 per cent of the rated capacity of the big conduit."

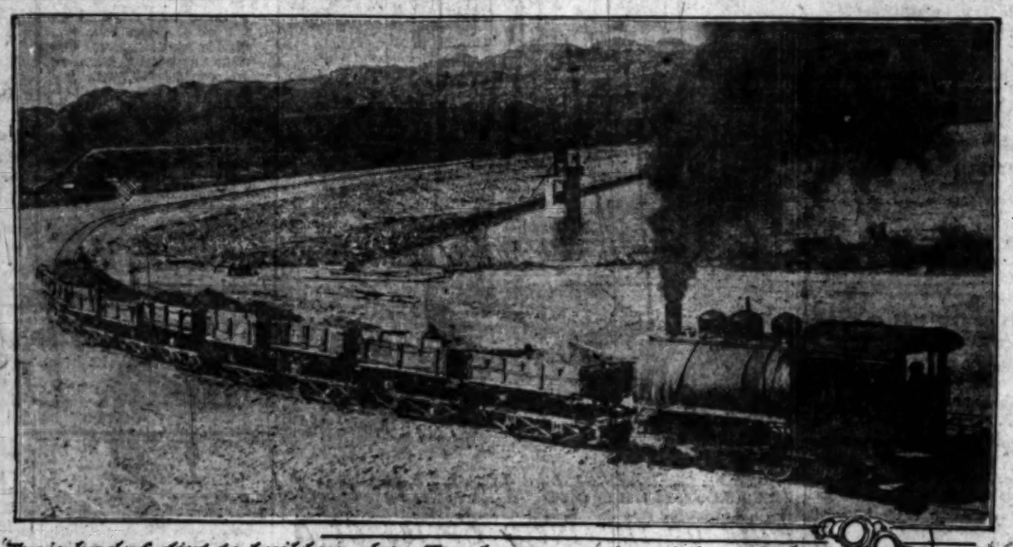

Trainload of dirt to build up dam. Tracks run on top of dam itself.

Enlarging reservoir bed to get dirt to enlarge dam.

Building Operations at Aqueduct Dam No. 2 at the Chatsworth Reservoir.

"Consumption should be largely increased over last year. The steady growth of urban population brings a corresponding increase in domestic water needs. Irrigation also, even granting that the seasonal rainfall will yet be brought to normal, will bring added draft, first, because of the increased acreage being brought under cultivation, and secondly, because sugar beet culture, which requires much more water than beans, will again be in the ascendency. Approximately 11,000 acres, or three times the acreage of 1918, will be planted.

"In the meantime, a heavy draft is being made upon the aqueduct for hydroelectric power development this, during the first weeks of February reaching a flow of 17,500 inches, or within about 10 per cent of the rated capacity of the big conduit."

OKLAHOMA MEETING.

Former residents of Oklahoma will resume their meetings with a reunion in The Times Assembly Hall, Friday evening. President Milton Bryan will have charge of the programme.

ALLEY RAT IS ODD ANIMAL.

Dark Places Her Habitat; Fat Purses are Her Prey.

Living Proof of Bromide of "Female of Species."

Police Find Woman Criminal Hard to Deal With.

(Continued from Tenth Page.)

...ly help her look for it? Mr. Smith reports that he went into the alley with the woman, and that they groped in the dark for about five minutes, the woman bumping against and gently toss him over the fence. Then she'd thunder on. The detectives who knew the dividing line between discretion and valor used diplomacy in arresting Pauline. "Life's too short, and you and I are friends, Pauline," "Jimmie" Bean would say, and then invite her to take a stroll to see the captain.

"There is a little less of rough stuff these days, but the game pays good returns just the same. Only a matter of better judgment and skill," the dectectives say.

SAME EVERYWHERE.

Los Angeles is not any more cursed with the alley rats than any other city, only the conditions here and the combination of circumstances work in such a way as to localize the problem. We have the situation pretty well in hand, as much as it can be controlled, for it is impossible to stamp it out entirely. Our laws are inadequate.

"Consumption should be largely increased over last year. The steady growth of urban population brings a corresponding increase in domestic water needs. Irrigation also, even granting that the seasonal rainfall will yet be brought to normal, will bring added draft, first, because of the increased acreage being brought under cultivation, and secondly, because sugar beet culture, which requires much more water than beans, will again be in the ascendency. Approximately 11,000 acres, or three times the acreage of 1918, will be planted.

"In the meantime, a heavy draft is being made upon the aqueduct for hydroelectric power development this, during the first weeks of February reaching a flow of 17,500 inches, or within about 10 per cent of the rated capacity of the big conduit."

STEALS DOLLAR, FINED THIRTY.

Theft was that Much Worth of Dirt Used to Adulterate Fertilizer.

M. Janicoff, 553 South Clarence street, paid $30 fine yesterday for stealing $1 worth of dirt from the Salt Lake Railway. The enormity of the offense, Magistrate Richardson declared, lay in the fact that Janicoff used the dirt to adulterate fertilizer, which he sells to farmers.

This was testified to by O. H. May, special agent for the Salt Lake, and by Patrolman Hall, who made the arrest.

CRACKERS
Ever Taste
SNOW FLAKES
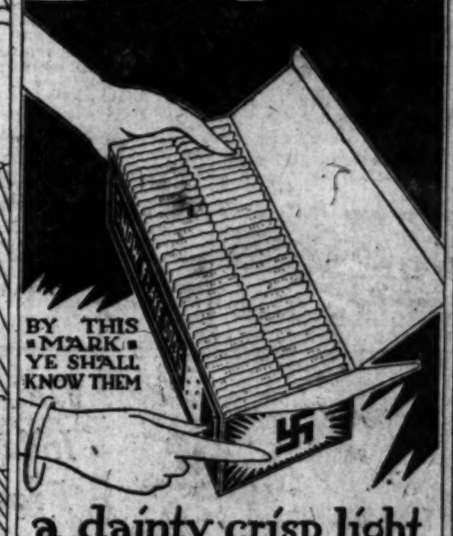

a dainty, crisp, light, white Cracker
SWAS TIKA
BRAND
PACIFIC COAST BISCUIT CO.
652 IMPERIAL ST. LOS ANGELES. CAL.

4 Rooms Furniture Exactly as Described $137.50

Nobody that looks out for his own interest will want to buy where his interest is best served. "We can" and positively "do" sell the better grades of home furnishings for less than others.

LIVING ROOM
...finish library ...finish top. Two ...rockers and ...arm rocker ...for comfort and ...

DINING ROOM
...finish extan... ...table, heavy pedes... ...top, extends ...Floor-polish oak ...and dining chairs.

CREDIT IF DESIRED
FREE with this outfit, one handsome fumed oak reading lamp, suitable for living-room. FURNITURE

BEDROOM
Heavy, continuous post bed, full size, all steel spring and roll-edge art tick mattress. Large dresser with French plate mirror; enameled chair. Above articles can be had in any finish desired.

KITCHEN
Three-burner, Simplex gas range, 18-inch oven. Substantial kitchen table; golden oak finish chair.

FOLEY'S
648-650 So. Main St.
Near Seventh.

What have you in the way of Furniture that you wish to trade for NEW? See our Exchange Department.

SANTA MONICA ROAD RACE
SATURDAY MARCH 15
LET'S GO!!

250 Miles of Thrills

16 World Famous Drivers

Durant, Cooper, Pullen, Hearne, Sarles, Thomas, Toft, Brown, Le Cocq, Pentecost, Kaster, Krueger, Hayes, Elliot, Murray, Christiansen

COURSE FENCED and GUARDED by 1000 SOLDIERS and POLICE

General Admission 50c

Reserved Seats, Boxes and Parking Space on Sale at
B. H. DYAS CO., 321 W. 7th

REGULAR patrons of Hale's know that they can count upon finding here better merchandise for the same price, or the same merchandise at lower prices than elsewhere. If you are not already a regular patron this pageful of bargains should prove most conclusively that Hale's is the economical place to shop.

There are five Hale California stores—the enormous purchases made by these combined stores obtain for us many advantages in the way of lower prices and these savings are passed on to you.

Your new spring wardrobe, the new rugs, draperies or other outfittings for the home, will cost less if you buy them at Hale's.

Hale's
GOOD GOODS
341-343-345 S. BROADWAY

Fashionable Marabout Scarfs $6.50

Marabout scarfs with ostrich trimmings—scarfs that are worth $8.00. Black, brown or natural color. Hale specials at $6.50.

Marabout Scarfs for $9.00

Handsome styles that are worth a great deal more. Black, seal brown or natural color. Hale specials at $9.00.

$1.25 36-inch Foulards 79c

A big Monday leader from our silk section. There's a better assortment of patterns and colors than we had in the big sale two weeks ago that created such a sensation. Both dark and light colored grounds. $1.25 is their regular price. A wonderful value at 79c a yard.

—$1.75 AND $2.00 CREPE DE CHINE, all silk. Forty different colors, as well as black and white. 40 inches wide $1.49

—$1.75 GEORGETTE CREPE, in a range of thirty-five different colors. 40 inches wide. Sale price .. $1.49

—$1.75 TO $2.25 CHIFFON TAFFETAS, 36 inches wide. All colors for street and evening wear $1.38

—$2.75 DRESS SATINS, in popular colors for the street. 36 inches wide. Sale price, yard $2.25

—BLACK DUCHESSE SATIN, heavy and soft, 36 inches wide. Worth $2.50. Sale price, yard $1.89

—SILK MIXED SHANTUNGS in black, white and colors. 36 inches wide. Monday's special price, the yard $1.09

—BLACK TAFFETAS, a heavy grade worth $2.00. 36 inches wide. A characteristic Hale special $1.59

—$2.00 WASH SATIN in a heavy weight for blouses and underwear. Flesh color or white. 36 ins. $1.59

—$5.00 VELOUR CHECKS, black and white, for suits and skirts. All wool, 55 inches wide. Yard .. $3.50

—CHIFFON BROADCLOTH, black, 48-inches wide. Worth $3.75. Sale price, the yard $2.98

—$2.50 PLAID DRESS GOODS, all wool, attractive colors. 40 inches wide. Sale price $1.69

—$5.00 CHIFFON BROADCLOTH, navy blue, tan, light gray, black and African brown. 56 inches wide $3.50

—$3.50 EPINGLE, all wool, 50 inches wide. In a complete range of colors. Sale price, yard $2.95

—$2.00 STORM SERGE, all wool, 44 ins. wide. A serviceable grade in a good assortment of colors ... $1.59

—SATEEN LININGS, fine mercerized sateen linings in all colors and black. 36 inches wide. Yard .. 50c

—FANCY SATEEN LININGS, in rich dark colors. 36 inches wide. Sale price, the yard 75c

Handkerchiefs 10c Values, 5c

Women's fine lawn or cambric handkerchiefs with white or colored corners. 10c values, 5c.

C.M.C. Mercerized Crochet Cotton 10c

White, light blue, lavender, Delft blue and black, also shaded pink, yellow, ecru, linen and wistaria.

Women's Neckwear, 50c Values for 25c

Collars of organdie and pique. Square and round styles that are popular, also with cuffs to match. Half price Monday.

Veiling at 25c a Yard

Plain and fancy silk mesh veilings in all colors—some are bordered. Hale specials at 25c a yard.

From the
Glove Department

Notion Specials

—PEARL BUTTONS, fisheye style of high grade fresh water pearl. Sizes 24 to 36. Up to 20c card 7½c

—CAMBRIC BIAS TAPE, widths 1, 2, 3 and 4. 5-yard bolts worth 10c for 5c

—STICKERI BRAID, white and colors. 3-yard bolts worth 7½c, special Monday 5c

—PEARL BUTTONS, superior quality. Fisheye or plain. Sizes 16 to 24. 10c cards for 5c

—SKIRT BELTING, 1½ to 2½ inches wide. Black or white. 12½c regularly. The yard 5c

—DRESS AND COAT BUTTONS, various colors and sizes. Worth up to $1.50 doz. Special Monday ½ PRICE

—White Lambskin Gloves for women. A shipment of these gloves so desirable at this season has just been unpacked. The grade generally offered at $1.75. Hale specials ... $1.25

—TAN CAPE GLOVES for women—the washable variety. There are several shades of tan in the lot. Hale specials.. $1.25

—KID CAPE GLOVES for women. A new line just in. Gray, oyster white, and mode are the colors. Two-clasp pique style, worth $2.50, at Hale's $1.75

—WHITE CHAMOISETTE GLOVES for women. Two-clasp styles in sizes 6 to 9. Worth 75c. Hale specials .. 55c

—BLACK SILK GLOVES, Milan ton length. Sizes 5½ and 6 only. Values. Monday specials 49c

Silk and Muslin Underwear

Laces

—50c LACES, novelty and filet laces and camisole points in white, cream or ecru 35c

—20c LACES, Val., shadow and filet edges and bands to match, also galloons, 2 to 5 inches wide 15c

—10c LACES, Val. edges, insertions and beadings in matched sets. The yard 5c, 12 yards 55c

Ribbons

—GROS GRAIN RIBBONS, various colors and widths. 81-3c to 50c

—BLACK LACQUERED RIBBONS for millinery purposes, 12½c to 85c

—DOROTHY DAINTY RIBBONS, as fine as ribbons generally sold at 50c. All colors for hair bows, sashes and camisoles 35c

—Silk Envelope Chemises, several styles of good quality crepe de chine, some are lace trimmed. $3.25, $3.50 and $3.95 values for $2.75

—Envelope Chemises, of nainsook or white muslin or batiste, lace styles in all sizes. $1.25 values for $1.00

—Nightgowns, fine muslin, pink or white. Dainty styles with lace and embroidery trimmings. A few high neck styles. $1.25 values for $1.00

—Women's Bloomers, of Windsor crepe or batiste. $1.25 values for $1.00

Knit Underwear

—Women's 85c Union Suits, Jersey ribbed garments with lace trimmed knee 50c

—Women's Knit Bloomers, pink or white. 85c values Monday specials 50c

—Women's 50c Vests. Several styles including the Cumfy cut vests. Monday, 3 for $1.00

—Women's Vests, Jersey ribbed, tape trimmed top. 35c values for 19c

—Children's Waist Union Suits, well taped and plenty of buttons 75c

—Boys' Union Suits, porous knit knee length, high neck, short sleeves. Small sizes only. 75c values for 35c

We Are Indeed Proud of Our Millinery Department

And we have good reason to be. On every hand we hear praises—"the smartest hats to be found anywhere," it is often said. But not only are they smart, the prices are so low that you could buy three hats for the price you would expect to pay for one. Trimmed hats at $5.00 to $16.50—also untrimmed shapes, and the new wings and flowers at various prices.

Suits at $25

A Remarkable Exhibit and Sale of the New Styles at a Price only Possible at Hale's.

Nowhere is the advantage gained by the buying organization of the combined Hale California Stores more evident than in the low prices in our garment section.

At $25.00 we have a collection of swagger new spring suits that will prove most conclusively the economy of shopping at Hale's. Suits with box coats and silk vests, belted sport effects and strictly man tailored models of serge, gabardine and novelty cloths in all the popular colors.

Dresses at $16.75

—More than a hundred new dresses of silk, serge and wool jersey at a price much below their real worth. Dresses of taffeta and crepe de chine, some are beaded; cleverly designed navy blue serge frocks, braided, embroidered and tailored; and wool jersey dresses in swagger styles for sport and street wear.

Silk Dresses $19.50

Stout Sizes, 46 to 53

A fortunate purchase makes this low price possible. They would be $6.00 to $15.00 more if we had bought them in the regular way. More than a dozen styles, designed especially for large women, made of rich black satin, taffeta and crepe de chine in navy blue, gray, tan, green, brown and plum color.

For Stout Women
Mildred Underwear
Of Muslin and Silk

Embroideries

—$2.00 EMBROIDERIES, organdy and voile dress flouncings 45 inches wide. The yard $1.50

—$1.00 EMBROIDERIES, organdy and voile flouncings, also ruffled baby flouncings, 24 inches wide. Sale price, the yard 85c

—75c EMBROIDERIES, Swiss and nainsook flouncings and corset coverings, 18 ins. wide. Sale price 50c

—35c EMBROIDERIES, flouncings and corset coverings, 17 inches wide. Sale price, yard 25c

—20c EMBROIDERIES, cambric and Swiss edges in neat patterns. Yard .. 15c

—Mildred underwear is particularly especially for large women, proportioned to give perfect comfort, and reinforced at points where wear is hardest. The styles are beautiful. We are offering a collection of samples at a third below regular prices.

—SILK ENVELOPE CHEMISES of the Mildred brand for stout women. Also bloomers. Chemises worth $4.00 to $8.95 .....

—MILDRED UNDERWEAR, envelope chemises, petticoats, corset covers, drawers and gowns. Sample garments worth $1.50 to $6.00 .....

Wash Goods
Monday Specials

—35c GINGHAMS, Amoskeag, A. F.C., Utility and Bates brands, 27 inches wide. Plaids and stripes 25c

—45c GALATEA CLOTH, stripes, checks and dots. Yard 35c

—45c DEVONSHIRE RENFREW CLOTH, a sturdy weave for children's clothes. Stripes and checks. 33 inches wide. Yd. 35c

—45c MADRAS, colored stripes for boys' and men's shirts and women's waists 35c

—40c OUTING 1921 CLOTH, Amoskeag brand. Striped patterns. Sale price, the yard 32c

New Idea Patterns Sold Here

$6 Georgette Blouses $3.95

Beautiful blouses, including some of the new collarless models and vest effects, made of heavy Georgette crepe in flesh color, white, yellow, tan or navy blue. Beaded and embroidered blouses that are especially handsome, as well as lace trimmed styles.

Crepe de Chine Blouses $6.00 Values $3.95

Lace trimmed and embroidered blouses of heavy crepe de chine in flesh color, white or yellow. Also high neck tailored models.

$3 Crepe de Chine Waist $1.95

Tucked styles with square collars, also high necked tailored models in white or flesh color. Sizes 36 and 38. A special attraction for Monday, $1.95.

Tub Silk Waists $2.95

Tailored styles in blue, yellow and green stripes. Sizes 36 and 38. Bargains at $2.95.

Bungalow Aprons

(Like Illustration)

$1.50

Made of sturdy ginghams in stripes and plaids. Hale specials at $1.50.

$1.50 Bungalow Aprons $1

A variety of neat styles made of ginghams and percales in plaids, stripes and plain colors. Hale specials, $1.00.

—NURSES' WHITE APRONS, gored skirts, straps or bibs. Heavy material $1.50

—WHITE SERVING APRONS, gored style, with or without bibs 50c

—CLERKS' APRONS of black sateen. Circular or full skirt style $1.50

—BLACK SATEEN APRONS, small size. Hale specials 50c

—HEATHERBLOOM PETTICOATS, plain or flowered. Flounced style with elastic waist band..... $2

Buy Rugs on Our Easy Payment Plan

—Ask for particulars at the Credit Bureau, 4th floor.

$75.00 9x12 ft. Axminster Rugs, beautiful patterns... $49.75
$55.00 9x12 ft. Axminsters, Persian, Oriental patterns, $39.75
$17.50 Wool and Fiber Rugs, 9x12 ft. size, for..... $12.95
$15.00 Wool and Fiber Rugs, 8¼x10½ ft. size, for.. $9.95
$32.50 Body Brussels Rugs, 6x9 ft. size, for..... $19.95
$25.00 Body Brussels Rugs, 4½x7½ ft. size, for..... $10.95

Bed Spreads

—$2.75 BEDSPREADS, white crochet bedspreads in full size. Hemmed. Sale price $1.89

—$4.25 BEDSPREADS, extra heavy white crochet bedspreads, hemmed or scalloped $2.95

$1.00 Curtains Nets 39c

Plain weave, 52 inches wide. Ecru color.

—50c FILET CURTAIN MARQUISETTE, white, ivory or ecru. 38 inches wide 33c

—60c CURTAIN MADRAS, blue, rose and green, also cream grounds with colored figures. 36 inches wide 45c

Bed Spreads

—$5.50 BEDSPREADS, white satin bedspreads, hemmed or scalloped with cut corners $3.95

—$12.50 BEDSPREADS, white satin bedspreads of a beautiful quality. Monday specials $6.95

Play Suits $1.00

Ankle length styles like illustration. Made of blue denim trimmed with red. 2 to 8 yr. sizes.

Dutch Rompers $1.50
Peg top styles of ginghams, stripes and plain colors combined. 2, 3 and 4-year sizes. $2.00 values.

Boys' Rompers 59c
$1.00 values. Open leg styles of blue or tan gingham. 2, 4 and 6-yr. sizes.

$1.55 Sheets for $1.35

Bleached and seamless sheets that measure 72x90 inches. Worth $1.55. Monday specials, $1.35.

—$1.85 SHEETS, bleached and seamless sheets of the 81x90-inch size $1.45

—$2.00 SHEETS, bleached and seamless sheets of the 81x99-in. size .. $1.75

—35c PILLOW CASES, bleached. 45x36-inch size. Monday specials 29c

—20c HUCK TOWELS, for apartment-houses and hotels. The dozen .. $1.82

—50c PILLOW CASE TUBING, bleached. Monday's special price 40c

—70c UNBLEACHED SHEETING, 8-4 width. Special for Monday, the yard .. 55c

Little Tots' Dresses $1.39

Cunning styles of best quality ginghams in an assortment of colors. Some have long sleeves. $1.75 and $2.00 values for $1.39.

—INFANTS' $1.25 CREEPERS, of gingham or white pique. 6-mo., 1 and 2-year sizes 91 00

—INFANTS' SHOES AND MOCCASINS, plain white moccasins, soft sole shoes in two tones. Sizes 1, 2 and 3. 85c and $1.00 values 75c

$5.00

Sassy Jane Dresses
(worth $9.00)

Several styles for street wear. Made of best quality ginghams in bright colored plaids. Hale specials, $5.00.

Girls' Coats $10.00

All that remain of our winter stock of girls' wool coats will go on sale Monday at this special price. 6 to 14 year sizes. $15 to $19.50 coats for $10.

Girls' Serge Dresses $5

Navy blue wool serge dresses that are worth $7.50. Clever styles, in 6 to 14 year sizes. Monday specials at $5.00.

From the
Hosiery Department

Toilet Goods

—75c TOILET CASES, of crotonne lined with rubber. Sale price 35c

—TOOTH BRUSHES, 35c values. Sale price 25c

—HAND AND NAIL BRUSHES —25c values. Sale price 10c

—COMBS, white ivory Pyralin combs, 35c values 25c

—HAIR BRUSHES, 75c values. Sale price 50c

—Silk Lisle Stockings for women. Seamless style, ribbed. Black, white and Russian tan. 50c values for 49c

—SILK STOCKINGS for women's full fashioned thread silk stockings with deep lisle garter welt and double foot. Black only. $1.75 values $1.50

—CHILDREN'S medium weight ribbed stockings. Sizes 6 to 9½. Black or white. Sale price, the pair 25c

$2.50 Envelope Purses $1.

25c Box of Stationery 19c

24 sheets of paper and 24 envelopes to match. A regular 25c box as a special attraction for Monday, 19c.

Women's envelope purses of Morocco, seal grain and pin seal leather. Fitted with purse. $2.50 values for $1.95 today.

—50c PEARL BEADS, Monday specials .....

Music and Song
THE STAGE AND THE DRAMA
VOL. XXXVIII.
The Unique LEADER
of the "Unique" has long been established with a patronage that warrants and demands utmost efficiency in organization.
The "Unique" is enabled to continously transmit to the women of the southwest, the very latest pulsations of the heart of fashion's sources
Authorized exclusive representatives in Southern California of
Hickson and Harry Collins
Original Models Suits, Coats, Gowns, Frocks and Sports Apparel
THE UNIQUE
"The House of Au
725 Broa
H. Liebes Co. Furs Exclus
Bracelet
-of odd
J. Mordling